AMUNDSEN'S OWN STORY OF ARCTIC PERILS

In Three Parts—40 Pages
PART I—TELEGRAPH SHEET—16 PAGES

"Sail on, sail on, and on and on."

The Times LOS ANGELES Times

GREATER SOUTHERN CALIFORNIA

...AY MORNING, JUNE 19, 1925. DAILY, 5 CENTS. SUNDAY, 10 CENTS.

Liberty Under Law—Equal Rights—True Industrial Freedom.

...FOLLETTE SUCCUMBS

...ator Dies in Capital

...Political Career to ...Progressive Legislator ...Comes to Close

...Sends Condolence: ...Will Be Sent to ...Robert Today

...ST A. P. NIGHT WIRE]
...ington, June 18.—Death ...ed today the stormy ...reer of Robert M. La ...d of Wisconsin.
...ly the Wisconsin Sena...e as an independent can...e for President, passed away ...r last here, a victim of ...ase from which he had ...ered for a decade, bron...l asthma.
...t Mr. La Follette ...t off death's thrust, ...t time on several occa...s in recent years, but when he ...ed the fight was a lo...e called his son Robert ...ator, and in an almost ...e gave this last mes...
...e peace with all the ...e is a lot of work I ...I don't know how ...e will feel toward me, but ...e to the grave my love ...which has sustained me ...

...SE AT BEDSIDE

...e to his bed for several ...s which had wrecked ...especially in the last few ...e failed to weaken ...ght, the Senator suf...attack this morning ...e is his physicians a ...e the end was near. ...his consciousness ...e name and died at ...e his wife and other ...e family at his bed...

...ation the body ...e to the ...at Madison for bur...s will be conducted ...e auditorium of those ...e senator to shoulder ...e bier in Wisconsin ...e state in the Cap...and funeral ...y is conducted Monday ...e, where he once ...Governor ...of all political creeds ...today to pay tribute

...Page 2, Column 2)

...PULLS TAIL OF DRAGON

British Minister Warns China

Responsibility is Placed With Peking for Treatment of English There

Foreign District Envoys Quit Far East Parley; Giap Throng Asks War

[BY CABLE AND ASSOCIATED PRESS]

LONDON, June 18. — Foreign Minister Austen Chamberlain stated in the House of Commons today that with other interested powers the British government will protect the life and property of British subjects in China and will hold the Chinese government responsible for all injuries and for all damages.

"There can be no weakness or hesitation," declared Chamberlain.

FOREIGN AND CHINESE PARLEY COLLAPSES

[BY CABLE AND ASSOCIATED PRESS]

SHANGHAI, June 18.—Negotiations between six members of the Foreign Diplomatic Corps and two representatives of the Chinese central government for the settlement of disagreements and disturbances at Shanghai broke down tonight. The foreigners' explanation was that the Chinese delegates had presented terms with which they had no power to deal. The six diplomats, after making that explanation, returned to Peking in a specially guarded private car provided by Admiral Tsai Ting-Kan.

Admiral Tsai and Tseng Tsung-Chien, Vice-Minister of Affairs, the government envoys from Peking, made known the Chinese position, following the departure of the diplomats. They said the statement given out by the foreigners before leaving did not satisfy them, asserting that an agreement virtually had been concluded. They stated that they believed the diplomats had received supplementary instructions from Peking overnight which was the real cause of their abrupt refusal to accept the Chinese terms, terminating the conference.

"Tuesday we handed thirteen points to the foreign delegates," explained Admiral Tsai. "Of these the restoration of the mixed court is conformity with treaty provisions and the granting of representation to the Chinese in government of the international settlement, long denied, were considered by the Chinese community of

(Continued on Page 4, Column 2)

...DAY'S NEWS SUMMED UP

...Partly Cloudy; Wind ...; ... 9 miles, ...highest, 79 deg.; low... ...; ... of Los An... Fair. For com... see last page

...Radio, Page 2. ...Pages, Clubs ...6-7, Part II; ...Financial, Pages 11, ...12, Part I; News of ...Page 10, Part ...11, Part II; ...6, Part I; Comics, ...

...MARINE, Page 7, ...

...NEWS, Page 15, ...

...Tidelita trial made ...Judge McCormick ...ment setting after Jay ...Part II.

...Julian Nissen, Span... ...of financial reputa... ...eighty of his can... ...Part II.

...ruary fake will be car... ...treated by Supreme ...of writ of error ...Supreme Court. ...II.

...of Southern California ...to join graduates at ...exercises in Col... ...degrees conferred ...Part II.

...Plans to quash China... ...case, missing for ...declared murdered. ...II.

...bill for coming year ...tells jury he furnished typhoid ba... ...ill for William D. Shepherd, ac... ...cused of slaying William Nelson ...McClintock. Page 9, Part I.

...budget az... ...Frank W. Mondell, former leader in House of Representatives, speaking on income-tax reduction, advocates reduction of surtax to 15 per cent maximum. Page 4, Part I.

...Committee on Pub... ...city and expenses ...Power plant. Page ...

...of champagne and ...at one sea is seized ...and two large rum-run... ...trucks ...Part II.

...Bay call in ...order to all ...income and one... ...Page 11, Part II. ...to injunction suit ...closing of Barrance ...Page 11.

WASHINGTON, Senator Robert M. La Follette of Wisconsin dies at age of 70 years. Page 1, Part I.

FOREIGN, Capt. Roald Amundsen and other five members of polar expedition return safely to King's Bay after planes are forced down; Amundsen tells thrilling story of twenty-four-day struggle to free plane from ice pack; party picked up by ship. Page 1, Part I.

British Foreign Minister warns that China will be held responsible for treatment of English subjects there. Foreign-Chinese parley collapses. Page 1, Part I.

WANTED IN PHOENIX
[EXCLUSIVE DISPATCH]

PHOENIX, June 18.—W. P. Hughes, now held in Santa Ana, is wanted in Phoenix for asserted fraud in the transfer of an automobile for two others and $900 in cash.

Cupid's invasion of Huntington Park schoolrooms results in announcements of eleven marriages among teachers. Page 1, Part II.

Patrolman in San Fernando shoots and kills prisoner who attempts to escape after arrest. Page 11, Part II.

Investigation produces clews which lead police to belief that real estate salesman, supposed suicide, was victim of murder. Page 11, Part II.

Girl accused of writing threatening and insinuating letters to banker is held for trial. Page 11, Part II.

Charles P. Grogan, whose mother was murdered by Dr. Thomas Young, is awarded into the custody of his grandfather, F. W. Hunt. Page 11, Part II.

PACIFIC SLOPE. State Controller Riley says he is ready to provide $5,542,000 inadvertenally appropriated by Legislature, for Highway Commission from general funds. Page 1, Part I.

Densest mass known to science is told in discovery of star at convention of Pacific Coast astrologers and scientists. Page 1, Part I.

Speaker at National Electric Light Association convention declares utilities open up new field for women speakers. Page 7, Part I.

GENERAL EASTERN. Great and humble pay tribute to Julius Kruttschnitt at last rites in New Orleans; Southern Pacific halts for minute. Page 2, Part I.

Witness in germ murder trial tells jury he furnished typhoid bacilli for William D. Shepherd, accused of slaying William Nelson McClintock. Page 9, Part I.

Frank W. Mondell, former leader in House of Representatives, speaking on income-tax reduction, advocates reduction of surtax to 15 per cent maximum. Page 4, Part I.

Not His Fault if Those Who

A tramp had been sentenced to the casual ward of an English workhouse late one night and the following morning appeared before the master.

"Have you taken a bath this morning?" was the first question he was asked.

"No, sir," answered the tramp in astonishment; "is there one missing?"—[Youth's Companion.

Fined $100 for Sawing

Because he was found guilty of tying the hind leg of a cow over its horns with part of a rope and letting the animal perish to death, Carey Harvey, 19, of Houston, Texas, was fined $100 in court. The cruelty charge was brought by a humane officer. Harvard admitted the charges but declared the cow belonged to a neighbor, who forgave his property.—[Our Animals.

Cupid Can't be Ef-
fective without being

They've Cut a Lot of Ice in the Past Month!

PARLEY ON ITALY DEBT THURSDAY

Envoy Makes Unheralded Announcement on Funding Plans to Kellogg

[BY A. P. NIGHT WIRE]

WASHINGTON, June 18.—Negotiations for the funding of the Italian debt to the United States will begin here the 25th inst.

Without preliminary notice or maneuver, Ambassador De Martino unexpectedly called at the State Department today and notified Secretary Kellogg his government was ready to enter immediately into settlement discussions. He conferred later with Secretary Mellon of the Treasury, the chairman of the American Debt Commission and arranged to meet with him for the first conference a week from today.

He said today he had been given plenipotentiary powers to proceed with funding discussions.

Italy's debt, principal and interest, exceeds $2,100,000,000. It is the third largest debt created through the war loans made by this government, but it now appears that it will be second among the major debts to be put in manageable shape for liquidation over a period of years, Great Britain already having made such an arrangement.

ITALIAN LIRE FALLS

[BY A. P. NIGHT WIRE]

NEW YORK, June 18. — Heavy selling of Italian exchange in the local market today depressed the lira 23 points to a new low record at 3.55 cents, but the currency subsequently recovered most of its loss incident with the announcement that Italy was ready to open debt-funding negotiations and had advanced its rates on discounts and treasury bills.

Bankers expressed the opinion that the decline in the lira was due to trade conditions.

ITALIAN PRINCESS TO WED PHILIP OF HESSE

[BY CABLE AND ASSOCIATED PRESS]

ROME, June 18. — It is reported that the engagement of Princess Mafalda, second daughter of the Italian majesties, to Prince Philip of Hesse, was announced this afternoon at a garden party given by the Italian Royal Princess.

Early Copy

Want ads for the Sunday Times should be inserted today or tomorrow morning, if possible.

The easy way is to phone them

Telephone MEtropolitan 0700

HEAVIEST STAR IS MIDGET

Densest Mass Known to Science is Described by Astronomers at Portland Convention

BY WATSON DAVIS
[EXCLUSIVE DISPATCH]

PORTLAND, June 18.—Stars that are 2500 times as dense as the heaviest metal on earth; stars that are ready to gasp their last and pass into oblivion; stars that are just beginning a spectacular career; stars that prove Einstein is right. Such were the stars described and reported on by astronomers attending the meeting of the Pacific division of the American Association for the Advancement of Science here today.

A seemingly insignificant companion star to the bright stellar object, Sirius, has been discovered to be the most compact and densest thing known to science. Dr. Walter S. Adams, director of the Mt. Wilson Observatory, announced that it has a density 50,000 times that of water, a mass equal to that of the sun and a diameter equal only to that of the planet Uranus.

The English astronomer, Eddington, using the Einstein theory of relativity, first showed that such a density of Sirius's companion was possible, but the largest telescope in the world, manned by American astronomers, has just proved it. The very atoms in this very dense star must be stripped down to their bare nuclei or hearts without any circling electrons in order to attain such nearly inconceivable solidity of matter. Moreover, this heavy-weight midget among stars testifies for Einstein by producing a large shift in the spectrum lines of the light it sends to earth.

DEAD STARS

The possibility that there are thousands of dead stars floating around in space unseen by human eyes was presented by Dr. Adams and Dr. Robert G. Aitken of Lick Observatory. Stars go through a youth and old age much as men and animals do. There are in the sky cool, red suns, too faint to be seen by the naked eye, that are relatively close to earth since it takes their light only a few dozen years to reach us. They are well along in life and are constantly dissipating their mass in the form of light just as our sun loses weight at the rate of 400,000,000 tons each second. So their ultimate fate is the oblivion of darkness.

Dr. Arthur L. Day of the Carnegie Institute of Washington, explained the explosions that nature often produces on the earth itself. Volcanoes are not safety valves to insure the stability of a molten interior of the earth as many people have thought, but are merely local and superficial phenomena that make their own fire and steam as they need it.

"Volcanoes afford not the slightest indication of a generally molten interior of the earth," Dr. Day concludes after fifteen years of volcano research. "The gases and vaporized water that precipitate volcanic activity come from the surface layers of the earth; they are in solution in the crystallizing magma and their release with attendant fireworks takes place when this fluid rock substance crystallizes to form the solid rock."

USE FOR STATIC

Radio promises to come to the aid of the forester in combating his worst enemy, fire. A. Gael Simson of the United States Forest Service station at Stabler, Washington, told the meteorologists how records of the static that troubles radio fans promises to enable predictions of forest-fire hazards. He has found that a sudden drop in static in the morning indicates increased static, low humidity and consequent greater fire

(Continued on Page 2, Column 6)

RILEY TENDERS ROAD FUND

Controller Declares $5,542,000 Inadvertently Placed in Budget Bill Awaits Commission's Use

[EXCLUSIVE DISPATCH]

SACRAMENTO, June 18.—Controller Riley declared today that W. F. Mixon, secretary of the State Highway Commission, failed to take into consideration in compiling financial assets of the commission for highway construction during the next two years, $5,542,000 appropriated in the budget bill for new highway construction.

While the Legislature inadvertently appropriated the money from the general fund, the intention being to make use of Federal aid money, Riley said he will honor any demand made by the Highway Commission on the general fund for the $5,542,000.

"The $5,542,000," stated Riley, "is a legal obligation against the general fund, and will be so set up on the books of the Controller's office, whether it is used by the Highway Commission or not. I have informed officials of the commission in conference on highway finances that the appropriation is available for new construction, and that a warrant for the money will be drawn upon demand.

"Although the Legislature intended that the $5,542,000 should come out of Federal aid money turned over to the State, this cannot be done, as the State courts have ruled that the Legislature is without power to appropriate Federal funds."

Mixon admitted yesterday that he did not include the $5,542,000 appropriation in the available funds of the commission for highway work during the next two years, explaining he was leaving that to legal minds to determine. He feels there is a question as to whether the Legislature made an appropriation against the general fund, despite the statement of Controller Riley that he will pay on demand.

The appropriation clause in the budget bill reads as follows:

"For new construction on parts of State highways never before built, or extensions to present construction by California Highway Commission, $5,542,000."

AMUNDSEN, BACK SAFE, RELATES VIVID STORY OF POLAR FLIGHT

Ice Imprisons Planes Forced to Land When Fuel is Half Gone; One Freed After Struggle; All Six Members of Party Return

[Pictures of the Amundsen Polar expedition will be found on Page 8, Part I.]

Lost to the world since May 21, when his airplanes disappeared in the Arctic haze north of Spitzbergen bound for the North Pole, Capt. Roald Amundsen, with his associate, Lincoln Ellsworth, and the four other members of his expedition, returned safely to civilization yesterday. His primary mission, that of attaining the Pole by air, failed because of adverse weather conditions, but he nevertheless gathered a vast amount of interesting and important data during his long stay within 200 miles of the top of the world, all of which will be told in articles to be published exclusively in The Times in Southern California. Capt. Amundsen's first act after reaching safety was to write, exclusively for The Times and other members of the North American Newspaper Alliance, the graphic description of his perilous experiences set forth in the dispatch which follows.

BY CAPT. ROALD AMUNDSEN

[Copyright in United States and Canada, South America and Japan, by North American Newspaper Alliance; in England by Central News; in Germany by Ullstein Verlag; in France by Petit Parisien; in Italy by Corriere d ela Sera; in all Scandinavian countries by the Norwegian Aero Club. All rights reserved.]

KINGS BAY (Spitzbergen) (by radio from steamer Heimdal) June 18.—Our planes left Kings Bay at 5 p.m. May 21 with a load approximating three tons, by way of Amsterdam Island. At 6 p.m. we encountered fog above which we rose to a height of 3100 feet in order to navigate. During the next two hours the planes flew like bullets through the fog which lasted until 8 p.m.

After 8 p.m. and for the remainder of the journey the conditions for visibility were excellent. An observation at 10 p.m. showed that we were too far to the west, probably due to northeast winds above the fog which prevented us from positively observing the deviation. We laid our course further east until 1 o'clock in the morning of May 22, when half of our gasoline was exhausted and it became necessary to attempt a descent in order to secure definite bearings with a view to our further movements.

We were then above a large lane in the ice, the first of this size which we had encountered. We then flew lower and observed the surrounding ice to discover whether there was block ice in the lane.

UNABLE TO FIND LANDING

Not once during the trip had we seen a suitable landing place among the jagged ice of the Polar Cap. Neither was there one here. So we descended to the water in the broad ice lane.

Our fears regarding the descent were not groundless, it proved.

Immediately after landing on the water the N-25 became locked between two masses of ice while we were trying to get our airplanes clear.

In a short time the whole ice lane froze tight, gripping the N-24 also. Observations during the night disclosed our position as 87 degrees and 44 minutes north latitude and 10 degrees 20 minutes west longitude, so that the distance covered in our eight hours flight was exactly 1000 kilometers. As our average speed was 150 kilometers per hour, this meant that a head wind had put us back 200 kilometers. We took two soundings at our landing place and found a depth of 3750 meters.

During the following days we studied the drift conditions and observed the magnetic variation and also the meteorological situation. While flying northward we had "observed" an area of about 100,000 square kilometers, reaching to about 88.30 north without any indication of land. Considering the depth disclosed by our soundings, we therefore thought it most improbable that we would find any land further north on this side of the pole.

DECIDE ON RETURN TO BASE

Moreover, there were no grounds for assuming that ice conditions further north would be such as to permit of a successful landing. A landing at the actual pole, with opportunity for observation, would apparently have been impossible. We believe that merely flying over the pole without making these accurate observations would have been feasible under the conditions we observed, although without real significance and therefore not worth taking a great risk to accomplish.

We agreed finally that, instead of continuing further north, we would lay a return course by a route further east, in order to cross hitherto undiscovered tracts. With the planes ice-locked, apparently our greatest difficulty was to get them into the air again.

The situation was obviously critical, and with a view to lasting as long as possible, we reduced our daily rations after the first day to 300 grams per head. This was less than a pound per day per man, and meant stretching our food supply over twice the period originally planned.

ONE PLANE FREED FROM ICE

In order to get one plane clear, we concentrated our energies on the N-25, and for the following twenty-four days we underwent all sorts of difficulties caused by the vagaries of the fickle Arctic Ocean. The N-25 being freed after the greatest exertions, we examined the plane. Though showing signs of strain, it was lugged practically undamaged out of the pack ice to a starting place which we had leveled some distance away.

Our many trials and tribulations in this period of tremendous effort will be told in subsequent articles.

On the 14th inst. cracks suddenly opened in the ice under our feet, threatening to remove a third of the work which we had done in leveling a starting place along the frozen surface.

In view of this serious possibility, we decided on the morning of the 15th inst. to make starting trials with a greatly reduced load, without waiting to further lengthen the cleared area.

We discarded nearly all our equipment, keeping only a minimum of food stores and the smallest possible quantity of gasoline to proceed southward to our base.

The start was successful.

SET OUT FOR SPITZBERGEN

Our course was set for Spitzbergen at 10:40 a.m.

After an exciting flight, partly through fog, we reached North Cape, the northern point of Northeastland, a large island forming the northeastern part of Spitzbergen. Our flight to this spot required eight hours and thirty-five minutes.

We landed on North Cape, awaiting favorable winds

(Continued on Page 2, Column 1)

HEAVY ODDS OVERCOME

Amundsen Feat Unequaled

Safe Return of Explorer and Party Adds Chapter to Polar Exploits

Expedition Nearer Goal Than Any Other Except That of Admiral Peary

[BY CABLE—EXCLUSIVE DISPATCH]

OSLO, June 18.—The most daring of all successful exploits in the history of polar exploration was consummated today with the safe return to King's Bay, Spitzbergen, of Capt. Roald Amundsen and the other members of his expedition.

The party failed to reach the North Pole, but they came nearer to it than any other expedition except Peary's, and they flew back to Spitzbergen in one of the two flying boats that bore them into the silent wastes of the Arctic twenty-eight days ago.

Airplanes bore them away and an airplane brought them back.

One of the Dernier-Wals in which the exploring airmen started for the top of the world May 21, last, now lies locked in the ice and abandoned where they made their only landing. Capt. Amundsen's observatons locate this spot at 87 degrees and 44 minutes north latitude (about 200 miles from the pole) and 10 degrees and 20 minutes west longitude—667 miles toward the pole from King's Bay, Spitzbergen, whence the start was made.

PLANES FROZEN FAST

Both planes froze fast in the narrow lanes of water where the landing was made. The N-24, which carried Lincoln Ellsworth of New York—the only American in the party—was left to her fate and every effort of the adventurers devoted to getting Capt. Amundsen's ship, the N-25, atop of the floe ice and to a starting space which the airmen had laboriously leveled.

It took but a minute to make this landing, but twenty-five gruelling days were spent in getting off. Even the daring explorers, who had gone on half rations all the time took off before their preparations were complete, because they felt the ice cracking under them.

The Amundsen expedition flew north eight hours before landing in the ice trap from which they so narrowly escaped with their lives. The return flight started at 10:40 a.m., on the 15th inst., and ended eight hours and thirty-five minutes later at North Cape, the northernmost point of Northeast Land, a large island forming the northeastern part of Spitzbergen.

A landing was made here to await favorable winds for continuation of the flight, there being only thirty gallons of gasoline left in the tanks. Amundsen wanted to conserve this until conditions were such that it would carry him into the prescribed patrol area of his base steamship Hobby.

TOWED BY SEALER

Scarcely had the N-25 settled on the water, however, when her crew sighted the North Norwegian sealer Sjoeliv, from Baatsford, passing far to the westward. The flying boat immediately took to the air again, intercepted the ship and took a tow line. Amundsen and his companions went on board for a joyful reception and the best meal of their lives.

It was planned for the Sjoeliv to take the flyers and their plane back to their base at Kings Bay but toward night the wind freshened to a gale and the N-25 was threatened with destruction. Accordingly both craft took shelter for the night in Lady Franklin Bay where the flying boat was left at anchor.

The sealer then proceed to Kings

(Continued on Page 2, Column 1)

Amundsen Back With Thrilling Account of Struggles in Arctic

EXPLORER GIVES HISTORY OF EXPEDITION TO ARCTIC

Twenty-four-Day Struggle to Free N-25 From Jam is Successful; Sealer is Boon to Party

(Continued from First Page)

for the continuation of our flight with our remaining 120 liters (thirty gallons) of gasoline. This would only be sufficient to take us to some spot westward, where we would be within range of the steamer Hobby's patrol area.

During our return trip we continued carefully to make similar observations to those which we had made on the way north. But on account of the fog, we estimate that we observed not more than 60,000 square kilometers along our return route. Thus, up and back, the expedition has made observations on 160,000 square kilometers of hitherto unexplored area.

SHIP TAKES PLANE IN TOW

Immediately after our landing at North Cape we sighted the Norwegian sealer Sjoeliv from Baatsfjord passing far to the westward. We immediately hopped off and went out to it.

We were gladly received on board the ship and our plane was taken in tow.

But toward night the wind freshened to a gale and we were compelled to make for shelter on the west side of Lady Franklin Bay, where we remained during the night.

As there was no improvement in the weather on the 16th inst, we made our plane secure to the land ice on the edge of this bay and the members of the expedition left aboard the Sjoeliv for Kings Bay, a distance of about 130 miles by sea.

Our plan was to reach our base at Kings Bay as soon as possible, get gasoline and send it back so that the plane could be flown overland to base.

We arrived in Kings Bay at 1 a.m. today.

EQUIPMENT FUNCTIONS WELL

During our flights, both up and back, our Goerz solar compasses were of essential importance, and operated with entire satisfaction. This is probably the first time that solar compasses have been used in the Arctic, and certainly the first time they have been used for aerial navigation in this part of the world.

No other type of airplane could have withstood the strain which our Dornier-Wals met successfully. Their peculiar construction, unlike any other type, fitted them particularly for our requirements. The Rolls-Royce engines won our complete confidence during the first hour of their operation, and not once during the later flight, when we knew there was no possibility of making a successful emergency landing, did we feel the slightest anxiety on this score. The engines always started instantly, particularly at times when immediate action was necessary to save the airplane under threat of danger from pack ice.

HEAVY ODDS OVERCOME

(Continued from First Page)

Bay where Captain Amundsen radioed news of his safe arrival from the steamer Heimdal, sent there a few days ago by the Norwegian government with two seaplanes to patrol the edge of the polar ice-cap in hope of finding Amundsen's expedition.

Capt. Amundsen took soundings at his landing place and found bottom at 3750 meters. He estimated that on the flight northward he observed 100,000 square kilometers of hitherto unexplored area reaching to 88 degrees and 30 minutes north without seeing any indication of land. Similar observations over an area of about 60,000 square kilometers on the return flight also were fruitless.

FAILURE TO FIND LAND AROUSES SPECULATION

[BY CABLE—EXCLUSIVE DISPATCH]

LONDON, June 19. — The most interesting feature of Capt. Amundsen's trip, as viewed here, was his observations from the air at a distance of less than 150 miles from the north pole, which showed no land in sight. (Another report says that Amundsen got within "about 100 miles" of the pole.)

This raises the point of whether or not there is land at the pole or whether the northern end of the earth lies under the sea.

The feature of the absence of land in the polar regions is especially interesting in view of the discussion of the rights of nations to claim the land which may be found.

The "PLAYMORE" OXFORD SPORTS SHIRT

WHEREVER THERE'S PLAY THAT CALLS FOR FREEDOM FROM CLOTHING HINDRANCE AND AN EXTRA MEASURE OF COMFORT, THERE YOU'LL FIND THE PLAYMORE SHIRT'S MOST PRACTICABLE. THEY ARE OF WHITE OXFORD CLOTH WITH ELASTIC KNIT BOTTOM CUFF IN BLUE, TAN OR GREY, HAVING A CONVERTIBLE COLLAR.

$3.50

DOWNSTAIRS STORE

Desmond's

616 BROADWAY

ASKS COURT FOR BRANCH BANK ORDER

Bank of Italy Seeks to Compel Johnson to Allow Establishment Here

[BY A. P. NIGHT WIRE]

SAN FRANCISCO, June 18.—The Bank of Italy applied to the State Supreme Court for a writ of mandate today to compel State Superintendent of Banks Johnson to issue permits for the opening of two branch banks in Los Angeles. Permits for the branches have been refused by the superintendent, the petition states, on the ground that investigators of the State Banking Department had come to the conclusion that the bank should confine its future branches to the city in which it has its headquarters.

The bank contended in the petition that 103 permits had been issued for branches in Los Angeles, that the restriction of branch banks had been solely at the discretion of the State Banking Superintendent, and that there was no statute providing against the branches.

Furniture Men Fined $166,000 in Trust Case

[BY A. P. NIGHT WIRE]

CHICAGO, June 18. — Fifty-nine defendants indicted in the recent furniture case under the Sherman Anti-Trust Law, pleaded guilty today and were fined a total of $166,000 by Federal Judge Adam C. Cliffe.

The defendants, who pleaded guilty, were all members of chair concerns and were, in respect to the fines imposed, which ranged from $1000 to $5000, divided into five classes; according to the size of the concern.

The defendants fined were companies located in Illinois, Ohio, Wisconsin, Pennsylvania, Michigan, West Virginia, New York, Indiana and Massachusetts.

Mexico Volcano in Action Again; Indians in Flight

[BY CABLE—EXCLUSIVE DISPATCH]

MEXICO CITY, June 18.—After a rest of several months, Popocatepti, "the mountain that smokes," again is active, throwing out immense clouds of smoke and ashes, which reach twenty miles over the southeastern end of the Valley of Mexico. Indians who arrived at Amecamrea City in the foothills, after fleeing from the mountainside, report that the eruptions of the volcano are the worst they have ever seen.

Hero of Latest Polar Expedition

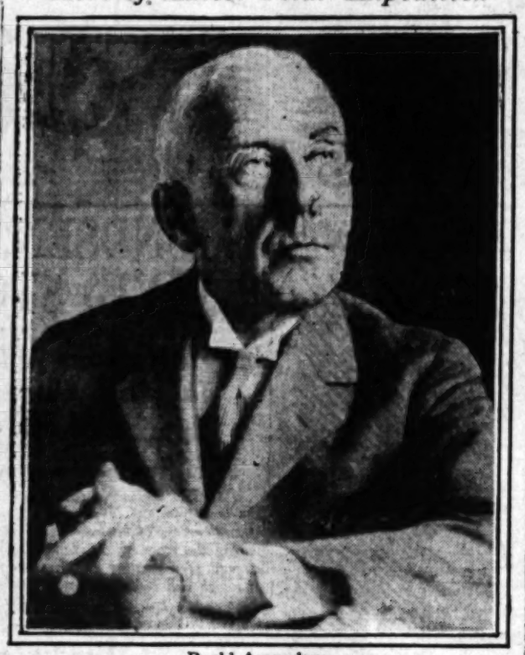

Roald Amundsen

A message received from the explorer yesterday stated that all members of the party, which took off for the Pole May 21, had returned safely.

FIRST POLE FLYER TALKS

Capt. Biesenberg Assigns Three Reasons for Failure of Amundsen to go Farther North

BY CAPT. FELIX BIESENBERG

Navigator of Walter Wellman's airship "America" in the first attempt to reach the North Pole by dirigible balloon in 1909.

[Copyright, 1925, by North American Newspaper Alliance]

[EXCLUSIVE DISPATCH]

NEW YORK, June 18.—The fact that Amundsen and Ellsworth, after eight hours of full speed flight, were able to obtain a maximum latitude of only 87.44 north, or a total distance of about 600 miles from their point of departure, indicates the following retarding factors:

(1.) Their fuel consumption with the heavily loaded planes was greatly in excess of that calculated.

(2.) The fact of their having flown through a fog during approximately one-third of their journey, with a consequent deviation from the true north heading, tended to increase the distance traveled, without a corresponding increase in latitude.

(3.) The prevalence of fog, unknown to meteorologists, as well as the snowstorm reported at the Barren Islands at the time of Amundsen's hop-off, would indicate the existence of a northeasterly blowing over the polar basin, across the path being followed by the flyers.

JUSTIFIED IN BELIEF

The above conditions were unknown to the flyers, and Amundsen and Ellsworth, in effecting a landing for the purpose of further observation, were justified in believing themselves very close to the North Pole, if not actually there.

After passing through the fog, they were able to observe the character of the polar ice and saw that landing upon this ice would be impossible without disaster. The opening of a water lane showing dark blue against the white surface of the frozen sea, seems nothing short of providential. The bringing down of the airplanes, without mishap, testifies to the extraordinary skill of the airplane pilots. What happened after landing was only to be expected, as water lanes in that high latitude freeze over with great rapidity.

Amundsen's experience over the actual polar sea ice should be of great value to the MacMillan party in governing their proposed polar flights. Landing upon the sea ice, as all who have had Arctic experience know, will always be fraught with the most hazardous of chances to any airplane coming in contact with the surface at speeds of fifty to sixty miles an hour. The only hope for a safe landing appears to be an open water lane or an occasional flat field of ice between the pressure ridges. As noted by Amundsen, the water lanes are readily observed from a height.

NORWAY SENDS MESSAGE PRAISING EXPLORER

[BY CABLE AND ASSOCIATED PRESS]

OSLO (Norway) June 18. — The Norwegian government has sent the following message to Roald Amundsen:

"The government sends you and your brave companions hearty greetings and congratulations on your wonderful journey. Welcome home."

The Seidt Aeronautic Association sent the explorer this dispatch:

"Welcome. Great enthusiasm over your brilliant journey."

GREAT ENTHUSIASM IN NORWAY'S CAPITAL

[BY CABLE AND ASSOCIATED PRESS]

LONDON, June 18. — A dispatch to the Exchange Telegraph from Copenhagen gives a message received from Oslo which says that when the first brief report that Amundsen had returned was received in the Norwegian capitol, the news was posted in windows. Crowds gathered in the streets and cheered loudly. The restaurants suspended their musical programs in order to enable their bands to play the national anthem, after which the patrons cheered Amundsen.

SAY WAY IS CLEAR FOR MACMILLAN NOW

[EXCLUSIVE DISPATCH]

NEW YORK, June 18.—American explorers hailed joyfully today the news that Amundsen was safe. They pointed out that his failure to find land cleared the way for Donald B. MacMillan with his three planes to make the first exploration of the unknown regions between the North Pole and Alaska and Siberia.

"Amundsen has carried through a marvelous polar adventure," said Anthony Fiala, leader of the third Ziegler expedition, "and has accomplished a wonderful thing in bringing his whole party out after twenty-eight days, but he has apparently not added much to our knowledge of the Arctic. That leaves MacMillan without any competition in the flight for new land or for clearing up the facts about what lies in the unexplored area.

"In coming within two degrees and a half of the pole, Amundsen did as well as I thought possible considering the difficulty in getting set your course correctly in an airplane and make some allowances for wind, but it is impossible to calculate the drift correctly."

MACMILLAN RELIEVED BY NEWS OF RETURN

[EXCLUSIVE DISPATCH]

WISCASSET (Me.) June 18.—"This is a great weight off my mind and heart," said Donald MacMillan, the Arctic explorer, when he was informed this afternoon of Amundsen's safe return from the North.

MacMillan received the news at Wiscasset, Me., in a telephone message from the North American Newspaper Alliance. He is leaving Wiscasset tomorrow on his push into the Arctic.

"Our expedition will now proceed according to its original plans," he said. "I am very glad that Amundsen has returned safely. I felt all the time that he would, for no Arctic explorer in all history has excelled him in ability to judge accurately the hazards of the North and to battle successfully against its perils. The whole world will rejoice at his homecoming."

GEOGRAPHICAL SOCIETY CONGRATULATES EXPLORER

[EXCLUSIVE DISPATCH]

NEW YORK, June 18.—A telegram of congratulation was sent to Amundsen and Ellsworth this afternoon by the American Geographical Society. It read as follows:

"Congratulations upon your safe return. We had confidence in you both. American Geographical Society, by Isaiah Bowman, President."

Dr. Bowman, commenting upon Amundsen's message, said: "One of the most significant passages in Amundsen's first telegram is his statement that he made soundings at 87.44 deg. north and found an ocean depth of 370 meters. This is in absolute accord with Admiral Peary's data. It establishes the truth of Peary's statement that there was deep water at the pole, and is additional confirmation, if any were needed, of Peary's attainment of the pole."

MacMILLAN VESSEL AT MAINE PORT

Peary Radio Apparatus Put Out of Commission on Trip from Boston

[BY A. P. NIGHT WIRE]

WISCASSET (Me.) June 18.—Commander MacMillan's ship, the Peary, arrived here today after a smooth and pleasant sail from Boston on the first leg of her journey into the Arctic. The Peary was docked alongside the schooner Bowdoin, the other vessel of the expedition.

A test of radio apparatus was made on the trip from Boston and several messages, including press dispatches, were sent ashore, but before all these had been transmitted trouble developed in the apparatus. While the main set was being repaired, Assistant Lieutenant-Commander Eugene F. McDonald, in charge of the expedition's radio equipment, rigged up a sending set in one of the three planes stored on the Peary's stern. Some messages were sent in this manner.

The Peary's holds and decks are packed with apparatus and supplies. Besides the three navy amphibian planes, 3000 gallons of gasoline are stored on the afterdeck, with 500 gallons of oil and 8000 cubic feet of hydrogen for pilot balloons.

AMUNDSEN HAS VARIED CAREER

Exploits Are Vital Aid to Scientific Data

First Explorer to Visit Southern Pole

Seeks to Stand on "Top and Bottom of Earth"

[BY A. P. NIGHT WIRE]

The Amundsen-Ellsworth airplane expedition of two machines hopped off from King's Bay, Spitzbergen, for its attempted flight to the North Pole on May 21.

The venture was one at which the world held its breath, for the plunge out over the Arctic wastes was everywhere counted one of extreme hazard, but those who knew from experience conditions in the North and were well acquainted with Amundsen's ability to cope with them were almost to a man confident that he would return safely.

With Amundsen, as observer in the second airplane, was Lincoln Ellsworth, aviator, engineer, athlete and explorer into many of the out-of-the-way parts of the Western Hemisphere. Amundsen and he were the navigators of the expedition, charged with the responsibility of heading it aright on its journey and co-ordinating its activities.

In addition the expedition carried four men, two in each of the planes. They were Hjalmar Riiser-Larsen, lieutenant in the Norwegian navy and expert airman; Lief Dietrichson an airplane pilot, an ex-naval man of Horten, Norway; Oskar Omdahl, mechanic, of Kristiansand, Norway, long associated with Amundsen's exploring work, and a former student of aviation at Mineola, L. I., and Carl Feucht of Friedrichshafen, Germany, mechanic and expert on Dornier aircraft.

BRILLIANT RECORD

Amundsen has a long and brilliant record as explorer of both the northern and southern polar regions. He was the first man to reach the South Pole, at which he planted the Norwegian flag on December 14, 1911, beating the late Capt. R. F. Scott, the British explorer, by thirty-four days.

Amundsen remained at the South Pole three days, taking observations and charting the territory. He returned to his base shortly afterward and announced his achievement, for which Norway acclaimed him a national hero and voted him a life annuity.

Amundsen started his exploration work in 1897, joining the Garlach South Polar expedition, and in 1901 started out on a voyage in the whaling ship Gjoa, in an attempt to discover the long-sought Northwest passage. In this, he succeeded and by 1903 the Gjoa had sailed around the northern end of the North American continent from east to west, reaching King Williams Land, where she remained frozen in for two years.

During this period Amundsen organized a sledging expedition to the magnetic North Pole, which accomplished its purpose.

It was in 1918, with the South Pole and the magnetic North Pole discoveries already to his credit that Amundsen began to make plans for another expedition which would take him to the true North Pole and thus give him the distinction of being the only man who had stood upon "the two ends of the earth." He equipped the steamer Maude with the intention of sailing as far north from Nome, Alaska, as the ice would permit, and then drift across the pole with the polar current, but after two seasons of unfavorable experiences, including an accident to the Maude, he returned to the United States and began his plans for an airplane flight to the pole.

Amundsen's efforts to this end did not bear fruit for some time, owing to difficulties with his airplane equipment but this year he brought his efforts to a focus, obtained the two machines with which he made his flight, had them transported to Spitzbergen and after several weeks of preliminary work made his memorable jump-off from King's Bay on May 21.

It was the co-operation of Lincoln Ellsworth and the latter's father, James W. Ellsworth, one of America's leading coal operators, that made Amundsen's trip this year a possibility. The Ellsworths came forward with financial aid which made it possible for the Norwegian explorer to perfect his plans.

AIDED FINANCIALLY

The contribution of the elder Ellsworth was understood to have been $85,000 or about two-thirds of the cost of the expedition. Norwegians made up the other third, the government of Norway giving $10,000.

The younger Ellsworth comes back from the expedition to hear the sad news that his father had passed away since the son's departure. The elder Ellsworth died in Florence, Italy, the 3rd inst. Nearly a fortnight had passed since the expedition flew away from Spitzbergen and the period had been one of extreme anxiety for the father. Despacthes from Florence said it was believed this had much to do with his demise.

As the days and weeks passed following the departure of the Amundsen expedition from Spitzbergen and no word was received of the party the feeling grew among men familiar with Arctic conditions that Amundsen's return to Spitzbergen was extremely unlikely. While confidence was expressed in exploration circles that the Norwegian and his companions would ultimately emerge safely, it was generally thought their airplanes had been either damaged or destroyed and that they probably would have to make their way out of the Arctic over the ice, probably to Cape Columbia about 500 miles from the pole.

The expedition had an emergency outfit complete to the most minute details, for a return by land, including a detailed map of the proposed route to Cape Columbia and thence southward with all the food and fuel stations marked.

HEAVIEST MASS IS MIDGET STAR

(Continued from First Page)

risk during the day. In the winter there is high humidity and little static while the reverse is true in summer. This is what started Mr. Simson on his search for a real use for the demon of radio.

An international agreement among the maritime nations of the world to restore to vast commercial importance a score or more of fur seal herds now nearly extinct in the Antarctic and Southern Pacific regions, was urged by Dr. Barton Warren Evermann, director of the California Academy of Sciences. Just as the Alaskan seals have been saved to science and commerce, these herds can be restored to usefulness. When this is done, the seals and other natural resources of the sea may be expected easily to yield an annual product of more than $1,000,000,000 Dr. Evermann said.

America for Americans was the sentiment of Dr. Grinnell of the Museum of Vertebrae Zoology in Berkeley, when he condemned the attempts at introducing into America alien birds and animals to supplant the decreasing native species. The alien hordes are likely to drive the native populations out of existence and bring harmful diseases into the country, he contended.

KNIFE CUTS ARE FATAL TO WOMAN

Mrs. Morris Accuses Her Stepfather of Attack as Advances Were Refused

Her throat slashed and with knife wounds in her body, Mrs. Ollie Morris, 19 years of age, died in the Receiving Hospital last night.

She accused her stepfather, Tom Gilchrist, of having attacked her and Detective Lieutenant Lynn arrested Gilchrist and took him to Central Station for questioning.

Mrs. Morris, who lived with her stepfather at 1067 South Euclid street, told police Gilchrist attacked her in a vacant lot near their home when she resisted his advances.

Mrs. Morris regained consciousness at the hospital long enough to assert that Gilchrist attacked her because she resisted his advances.

At Gilchrist's home, 1067 Euclid avenue, police found a bloody-handled hammer and other evidences of a struggle. It was in a vacant lot across from this house that neighbors, on hearing a disturbance, found the woman in a semi-conscious condition. Mrs. Gilchrist, the woman's mother, was said to be in Texas. Mrs. Morris lived at 3238 Atlantic street.

GEO. POPKIN

Men's Tailor formerly of Popkin and Nestor now located

415-416

Loew's State Bldg.

7th and Broadway

Phone VAndike 0409

EVERY MORNING IN THE YEAR Los Angeles Times

The Times Building, First and Broadway.

90c per month DELIVERED BY CARRIER

By Mail, in Postal Zones 1 to 4, including California, Arizona, Nevada, Oregon, Washington. Yearly, $10.00; Monthly, $1.00. In Zone 5, including Colorado, Utah, New Mexico, Wyoming, Montana, Idaho, Nebraska, South Dakota, North Dakota, Kansas, Oklahoma, Texas, Minnesota, Iowa, Missouri, Arkansas, Louisiana, Wisconsin, Illinois, Michigan, Indiana, Kentucky, Tennessee, Mississippi, Alabama, Florida, Georgia, South Carolina, North Carolina, Virginia, West Virginia, Pennsylvania, New York, Vermont, New Hampshire, Maine, Massachusetts, Rhode Island, Connecticut, New Jersey, Delaware, Maryland, District of Columbia, United States, Canada and Mexico, Yearly, $15.00; Monthly, $1.50.

Entered as second-class matter Dec. 4, 1891, at the Postoffice of Los Angeles, under the Act of March 3, 1879.

FRIDAY MORNING, JUNE 19, 1925. VOL. XLIII.

TRIBUTE PAID KRUTTSCHNITT

Great and Humble Mingle at Last Rites for C. Espee Halts Work for One Minute

[EXCLUSIVE DISPATCH]

NEW ORLEANS, June 17.—Julius Kruttschnitt, [illegible] was buried here today amid the tolling of bells and the [illegible] of church organs while thousands of employees of the [illegible] stood with bared heads and the great transcontinental [illegible] and is still with the [illegible] directly under Mr. Kruttschnitt, [illegible] one time and made the [illegible] to pay this tribute. [illegible] credentials from G. W. [illegible] superintendent of [illegible] ton.

Large delegations were [illegible] from the shops, roundhouses, offices of the Southern Pacific [illegible] both sides of the river, [illegible] unable to gain entrance.

John McGraw, [illegible] stated in receiving [illegible] over the lines [illegible] Mayor of Houston, [illegible] boy, came here for the [illegible]

Active pallbearers were [illegible] Wald, H. M. Lull, [illegible] E. E. Gumbarton, [illegible] the Southern Pacific, [illegible] Phillips, Walter [illegible] George Denegre. [illegible] Mr. Kruttschnitt [illegible] at the church from [illegible] the train from New York [illegible] service. Members of the [illegible] Denegre and Yon [illegible] families met Mrs. Kruttschnitt [illegible] members of her party [illegible] Louisville and Nashville [illegible] took charge of them during [illegible] trying ordeal.

SOS AT [illegible]

Mrs. Kruttschnitt [illegible] marriage was Miss [illegible] of the most prominent [illegible] leans families. She [illegible] from New York [illegible] Mrs. J. P. Blair and [illegible] Kruttschnitt and by [illegible] Miss Kruttschnitt.

Julius Kruttschnitt [illegible] arrived from Texas [illegible] for the last rites of [illegible]

A special train made [illegible] Southern Pacific and [illegible] tion of No. 131, arrived [illegible] Louisville and [illegible] 7:55 a.m., bringing [illegible] relatives and pall [illegible] dead official from the [illegible] Kruttschnitt, [illegible] J. P. Blair and Mrs. [illegible] schnitt, sisters, was [illegible] Mr. Blair, brother-in-law [illegible] eral counsel of the [illegible] cific in New York, [illegible] ded the remains.

FIX "SACRIFICE"

[EXCLUSIVE DISPATCH]

SPRINGFIELD [illegible]

The Springfield [illegible] already making plans [illegible] nual "Sangamon Day" [illegible]

Dr. A. L. Dozier [illegible] as the head of the [illegible] mittee to make the [illegible] event. The affair will [illegible] earlier this year than in [illegible] custom. A [illegible] middle of August [illegible] be selected as the [illegible]

FITTING TRIBUTE

Secretary Kellogg came [illegible] that Mr. La Follette [illegible] long and distinguished [illegible] public service, and was a [illegible] great ability and extraordinary energy and force."

Borah of Idaho, whose [illegible] for independent voting [illegible] per him in the same [illegible] Mr. La Follette, declared [illegible] latter had been "devoted [illegible] public good, and in all [illegible] and ambitions a patriot." [illegible] Follette, the Senator's [illegible] and advisor for forty-[illegible] of married life, with [illegible] clock of his death brave- [illegible] ition to her, he is sur- [illegible] two daughters, Mrs. Fola [illegible] of New York, and Mrs. [illegible] Baker of Washington, and [illegible] Philip of Madison and [illegible] who has served as his [illegible] secretary.

FAITHFUL ORATOR

[illegible], considered one of [illegible] powerful orators of his [illegible] storm center of per- [illegible], political controversy [illegible] the nation and in his [illegible] state of Wisconsin for more [illegible] quarter of a century. [illegible] "Fighting Bob," the name by [illegible] was known to political [illegible] enemies alike, was a [illegible] earned almost from the [illegible] stamped into the po- [illegible] when scarcely more [illegible] Facing battles such as [illegible] of his political con-

Unusual Refrigerator Offer

Friday and Saturday Only

Tear out this coupon and bring it with you to COLYEAR'S. Then select any 75 or 100-pound refrigerator in the store—

We Will Accept This Coupon for $2.00

—on the refrigerator you select. We have a fine assortment of these REFRIGERATORS.

75-pound top icing "SNOWS" begin at— $29.50

75-pound side-icing "SNOWS" begin at— $39.50

Guaranteed Ice Savers. Solid Oak Throughout.

Easy Terms to Suit You.

Garland Gas Ranges —Greatly Reduced

$69.50 GARLAND, side oven, white splasher and door panels, now..... $49.50

Several other discontinued models, formerly priced up to $79.50, now..... $44.50

Store Open Saturday Evenings

COLYEAR'S "Where Bargains Reign"

507-509-511 SOUTH MAIN STREET

Near Fifth and Main Streets

Angeles Times
1 Broadway. Phone
DELIVERED BY CARRIER
Single Copies, Daily, 5 Cents; Sunday, 10 Cents.
, including California, Arizona, Nevada, Utah, Wyo. 5, including Colorado, Idaho, Montana, New Mex. 16.00; Monthly, $1.50. In Zones 6, 7 and 8 (Yearly, $18.00); Monthly, $1.55. POSTAGE PREPAID
r Dec. 4, 1891, at the Postoffice at Los Angeles, Cal. r the Act of March 3, 1879.
NE 19, 1925. VOL. XLIV. NO.

AID KRUTTSCHNITT

Mingle at Last Rites for Cl
lls Work for One Minute

EXCLUSIVE DISPATCH]

ne 17.—Julius Kruttschnitt, railroad h
ld the tolling of bells and the transfer
housands of employees of the Southern P
and the great transcontinental system
e. and is still with the line. He
y paid to directly under Mr. Krut
cne time and made the trip
to pay this tribute. His
credentials from G. W. Mc
superintendent of shops at
ton.

Large delegations were
from the shops, roundhouse
offices of the Southern Pacific
both sides of the river. Many
unable to gain entrance.

John McGraw, general
sisted in receiving officials
over the lines west. Henry
Mayor of Houston, an old
boy, came here for the service.

Active pallbearers were
Waid, H. M. Lull, Dr. R. W.
E. E. Gumberton, all officials
the Southern Pacific, and John
Phillips, Walter R.
George Denegre. The remains
Mr. Kruttschnitt rested in
at the church from the arrival
the train from New York until
service. Members of the Krut
Denegre and Von Mach
families met Mrs. Kruttschnitt
members of her party at
Louisville and Nashville depot
took charge of them during
trying ordeal.

SON AT FUNERAL

Mrs. Kruttschnitt prior to
marriage was Miss Keck, of
of the most prominent New
leans families. She was accompanied from New York by Mr. and Mrs. J. P. Blair and Miss Kruttschnitt and by her daughter, Miss Kruttschnitt.

Julius Kruttschnitt, Jr., the only son, arrived from Tucson, Ariz., in time for the last rites of his father.

A special train made up by Southern Pacific and run as section of No. 133, arrived over Louisville and Nashville at 7:55 a.m., bringing the relatives and rail associates of the dead official from the East. Kruttschnitt, the widow; J. P. Blair and Miss Alma Kruttschnitt, sisters, were of the party. Mr. Blair, brother-in-law and personal counsel of the Southern Pacific in New York, also accompanied the remains.

FIX "SAUERKRAUT DAY"

[EXCLUSIVE DISPATCH]

SPRINGFIELD (Miss.) June 17.—The Springfield Booster Club is already making plans for the annual "Sauerkraut Day" celebration. Dr. A. L. Demeier has been named as the head of the general committee to make the plans for the event. The affair will be considered earlier this year than has been the custom. A Wednesday near the middle of September probably will be selected as the date.

STORM CENTER OF POLITICS IS DEAD

Senator Robert M. La Follette

temporaries were compelled to fight, he served three terms as a member of the House of Representatives and three as Governor of Wisconsin, was four times elected to the United States Senate, and finally became an independent candidate for President in 1924.

Perhaps few American public men ever drew such bitter criticism as was heaped upon Senator La Follette during and immediately after the World War, and certainly none could have been more staunchly defended by his friends. His speeches and public policies had been the target for widespread denunciation previous to 1917, while the great conflict was raging in Europe, but the crisis came when he voted against America entering the struggle when the Lusitania outrage and other violations of our neutrality were still burning in the public mind. He was hung in effigy and even threatened with expulsion proceedings in the Senate, but in the 1922 elections he was sent back to his place in Washington by a tremendous majority.

ACCUSED ROOSEVELT

Thrice Senator La Follette was placed in nomination for the Presidency in Republican conventions—in 1908, in 1912, when he charged Theodore Roosevelt with promising to support him and then becoming the Progressive candidate himself, and again in 1916. In each convention La Follette had the support of a small but intrepid bloc of delegates, as he did in the 1920 and 1924 Republican conventions, when he received a handful of votes, although not formally placed in nomination.

Nominally a member of the Republican party, Senator La Follette was best known for his leaning toward radical policies and for his life-long fight against trusts and monopolies. Throughout his public life he was continually at odds with his party leaders and most of his associates—an insurgent of insurgents—in his home State and in the national capital.

La Follette's insurgency reached a climax in 1924.

His followers in Senate and House, defying Republican leadership, had demonstrated they held the balance of power. The report was prevalent that although he had been desperately ill he would seek the Presidency as an independent or as the head of a new party, but the Senator himself steadfastly declined to disclose his intentions.

RAN AS INDEPENDENT

The Republicans in convention at Cleveland having selected Coolidge as their standard bearer after rejecting the platform demands of the Wisconsin delegation, La Follette's adherents issued a call for a convention in the same auditorium several weeks later. Urged by delegates to this conference that he accept their indorsement as a Presidential candidate, he sent word in a message which berated both the old parties that he would enter the field as an independent. Declaration of his candidacy came on Independence Day, with the Democrats in their New York convention still balloting for a Presidential nominee.

His decision injected him into the campaign as a full-fledged candidate, with Senator Burton K. Wheeler, a Montana Democrat, as a running mate, and President Coolidge as his Republican opponent, and John W. Davis his Democratic opposition.

BORN IN 1855

Born on a farm near Madison, June 14, 1855, La Follette was a contemporary of Cleveland, Harrison, McKinley, Roosevelt, Taft, Wilson and Harding, as well as "Czar" Reed, James G. Blaine and Mark Hanna.

In stature he was a figure to attract attention. His build was short, heavy and exceptionally strong, with a broad chest, a wide girth and powerful arms. He wore a high, heavy pompadour above deep-set, sharp blue-brown eyes with overhanging brows; and had a broad, high forehead, prominent aquiline nose and mobile mouth.

Senator La Follette derived his name from ancestral stock of French Huguenot refugees. His Kentucky father, Josiah La Follette, and his mother, Mary (Furgeson) La Follette, were pioneers in Wisconsin, where they went from Indiana. Their children were reared in the face of poverty, but all were able to attend the rural schools.

Robert was admitted to the University of Wisconsin by special waiver of entrance charges. After his graduation, he was called upon to support his mother and sister while teaching a country school and studying law. He was admitted to the bar in 1880 and soon entered politics as a candidate for prosecuting attorney. Despite the opposition of what he termed political bosses and machines, he was elected and subsequently re-elected. Again over the opposition of party leaders, he was nominated and elected to the Forty-ninth Congress in 1884, becoming at 29 years of age the youngest member of the House. His first speech in the House was against "pork barrel" river and harbor appropriations, and, by blocking or amending bills sponsored by the leaders, he early classified himself as an "insurgent."

Elected Governor of Wisconsin in 1901 on a reform platform, he launched a fight against railroad influence in State politics, and also led the movement for the direct primary law adopted by the Wisconsin Legislature in 1904. He was elected to the Senate the same year and resigned from the governorship.

During his early service in the Senate he won prominence by repeated forays against special privilege and special interests in tariff and other legislation. He broke with President Taft in 1911 and opposed the administration's Canadian reciprocity treaty.

FOUGHT WAR PLANS

Opposing American intervention in the World War, Senator La Follette urged a peace conference of neutrals. He took a leading part in the spectacular filibuster against the armed-ship bill asked for by President Wilson, and encompassed its defeat early in 1917. He was among the "twelve willful men" named by President Wilson as obstructionists.

After voting against the American war declaration, Senator La Follette also opposed the Selective Draft Act, but supported the enormous war appropriations and other bills. He sponsored many free-speech proposals, fought ratification of the Treaty of Versailles, and in many long speeches after the war urged amnesty for those convicted under the Espionage Act.

During 1917 the Senate received a mass of petitions demanding Senator La Follette's expulsion, principally because of a speech at St. Paul to a Nonpartisan League convention. The Minnesota Public Safety Commission was among those demanding his unseating, and the Wisconsin Legislature passed resolutions of censure. Senator La Follette charged that he had been misquoted, and the Senate inquiry was dropped in February, 1918.

The La Follette seamen's law, designed to safeguard the interests of American seamen, probably is the most important measure bearing his name.

The domestic and private life of Senator La Follette might be termed ideal. At the age of 26 he married Miss Belle Case of Baraboo, Wis., and from that moment she became his political as well as his personal partner. She took an active part in all his campaigns, served as his secretary while he was in the House, and aided him in preparing his speeches.

SPECIAL ELECTION IS UP TO GOV. BLAINE

[BY A. P. NIGHT WIRE]

MADISON (Wis.) June 18.—The death of Senator Robert M. La Follette places Gov. Blaine in the position of determining whether the position in the United States Senate shall be filled by special election or at the general election in eighteen months.

Discretion in the matter of determining the election is fixed in a statute which says that if the vacancy occurs more than four months or less than forty days before a general election, it may be filled at a special election, but that if it is not so filled, it shall be filled at the next general election.

COUNCIL ADJOURNS TO HONOR SENATOR

The Los Angeles City Council yesterday on motion of Councilman Wheeler adjourned out of respect for the memory of Senator La Follette, following the adoption of a resolution setting forth the Senator's public services and declaring that his integrity had never been questioned.

In the Forthcoming
Sunday Times

HENRY FORD—CHAMPION DENIER
The many wild rumors that pursue the flivver king, and his reaction to them, are related by a man who knows all about them.

WHO ARE THESE FILM STARS?
Henry Major, famous English caricaturist, has sketched some of the best-known Hollywood folk for a unique puzzle contest.

WANTED: A SOCIETY QUEEN
Must be truly regal and dominating woman who will rule Los Angeles society. Able to keep out unworthy "climbers." Throne now vacant.

HAS MOTHER STOPPED COOKING?
Delicatessen man who supplies housewives with prepared dinners tells some interesting secrets. Business is awfully good, he says—and explains why.

ANOTHER DRIVE FOR NORTH POLE
Most complete and scientifically equipped party ever to start off for the Arctic mystery and its many unusual features described and illustrated.

LOTUS EATERS OF SOUTH SEAS
Customs of the curious Samoans and the dreamy land they live in.

"THE KISS OF YOUTH"
Remarkable detective story, narrating the adventures of David Rockne, by E. Phillips Oppenheim.

OCTAVUS ROY COHEN AND OTHERS
Contribute superlative short stories in the Sunday Magazine section, including "Tim of Bush Valley," by A. M. Chisholm, one of the sixteen best short stories of the past year.

PUZZLE-WORKERS' PAGE
An hour's fun solving the stimulating brain tests by Sam Lloyd, famous puzzle expert, and others.

WORLD NEWS IN PICTURES
Beautiful rotogravure section, showing events and people of interest.

A NEWSPAPER FOR KIDDIES
"The Junior Times," full of fun and interest for boys and girls, a wonderful "Oz" story, colored comics, latest club news, and other juvenile features.

One Dies, Ten Hurt as Train Leaves Track

[BY A. P. NIGHT WIRE]

KENTON (O.) June 18. — One person was instantly killed and ten were injured when a Big Four passenger train struck an open siding and left the track at Grant, O., ten miles north of Kenton at 4:45 p.m. today. C. C. Woodward, Toledo, a train news butcher, was killed.

The engine and three coaches were derailed.

Both the engineer and fireman were severely injured, according to reports. The train attains a speed of seventy miles an hour at times.

Relief was rushed from near-by cities.

Ban on Writing for Papers Hits London Officials

[BY CABLE—EXCLUSIVE DISPATCH]

LONDON, June 18.—Prime Minister Baldwin announced today that the Cabinet has adopted a self-denying ordinance regarding ministers writing for newspapers.

The Earl of Birkenhead, Secretary of State for India, who has been the chief offender, is to be allowed to finish his contracts for certain historical articles in monthly magazines, but he has promised not to write any longer in the daily press. The rule established is that ministers in the future must not write for newspapers.

JARDINE PREDICTS NEW PROSPERITY FOR FARMS

SAYS IN BAY CITY SPEECH THAT AGRICULTURAL CRISIS IS PAST

[BY A. P. NIGHT WIRE]

SAN FRANCISCO, June 18. — Secretary of Agriculture Jardine and L. J. Taber, master of the National Grange, were speakers before the California Agricultural Legislative Committee at the Palace Hotel this afternoon, and both emphasized the importance of farmers' organizations, asserting that more could be accomplished through such co-operation than by any amount of legislation.

"The Department of Agriculture isn't in Washington," said Secretary Jardine. "It is scarttered about the country, and I intend to visit every agricultural community as early in my administration as possible."

He predicted $1.50 wheat for the farmer this year and expressed the opinion that the agriculaural crisis of the West and Middle West had passed and that prosperity was approaching.

WATCH FOR HARRIS AND FRANK'S NEW HOME—635 SOUTH HILL ST.—IN OCTOBER

Smart Suits for Graduation

YOUNG MEN TELL US daily that we have the best selection of good-looking High School Suits to be found anywhere. We hear it so often that we know it must be so!

IT'S BECAUSE WE'VE SPECIALIZED this season on the smart English type suits that young fellows want—and we're offering them at the right prices.

$25

Stunning light cheviots in tans and grays; the famous "Langham High" suits of imported fabrics in pheasant tones; rich navy cheviots—always popular.

$27.50 $35

$40

THE NAME OF HARRIS AND FRANK IS YOUR GUARANTEE OF CORRECT STYLE AND HIGHEST QUALITY.

Extra Trousers May be Purchased with Most of these Suits at a Small Additional Cost

Harris & Frank
STEIN-BLOCH SMART CLOTHES
437-443 Spring—North of Fifth

Sizes 29 to 38
(Ages 13 to 20)

Fine Furnishings to Complete the Graduation Outfit

A CHARGE ACCOUNT IS A GREAT CONVENIENCE—INVESTIGATE!

NOTASEME
COLD STONE LINED REFRIGERATOR

As the name implies there is NOT A SEAM—
to catch and hold the dirt.
The cold stone lining holds the chill at an even temperature

The reason that food keeps longer, fresher and more tasty in the Notaseme is easy to understand. The wall of cold stone that immediately surrounds the food retains the chill at an even temperature that does not permit decay or deterioration. This stone is highly polished, seamless, with rounded corners. Germs and odors have no place to collect, in the Notaseme.

As further insulation from the effects of outside atmosphere are a series of hardwood walls and dead-air chambers—a patented construction exclusive to Notaseme.

There are a variety of shapes and sizes to fit every kitchen. Inspect this economical refrigerator today.

Which Is Your Nearest Dealer?

Bays Furniture Co. 5165 S. Vermont, L. A.
Using Square Outfitting Co. 2419 So. Hoover, L. A.
Stuart & O'Byrne 602 S. Western, L. A.
Stockton & Speegle 842 N. Western, L. A.
T. G. Gill 5537 Central, L. A.
K. & G. Furniture Co. 4222 Whittier Blvd., L. A.
Echo Park Furniture Co. 1110 Echo Park Ave., L. A.
Glasburg Furniture Co. 7117 Manchester, L. A.
M. J. Fuel 5721 Central, L. A.
Newbee Furniture Co. 54th and Manchester, L. A.
J. T. Ashcraft 4029 Pasadena Ave., L. A.
Golden State Furniture Co. 5806 Pasadena Ave., L. A.
J. Perrine 3917 No. Main, L. A.
F. J. Ledis 3917 E. 1st, L. A.
Geo Stoklis 3339 Brooklyn, L. A.
Gordon-Jenkins Co. 713 So. Main
Herbert Cohn 127 So. Spring, L. A.
Hollywood Hardware Co. 5414 Hollywood Blvd.
Weaver & Son 1979 No. Highland, Hollywood
California Furniture Co. Alhambra
Blonde's Hardware Co. Glendale
Inglewood Furniture Co. Inglewood
La Verne Hardware & Furn. Co. La Verne
Phillips Furniture Co. Long Beach
Eagle Furniture Co. Long Beach
Home Furniture Co. Monrovia
H. G. Elkin Co. Orange
Moore Brothers Owensmouth
Rust Furniture Co. Pasadena
E. M. Cope Commercial Co. Redlands
Cassers Furniture Co. Rialto
Ark Manufacturing Co. Riverside
A. A. Appel Co. Pasadena
H. A. Barton Venice

Belding-Hall Refrigerator Co.
Belding, Mich.
HOLBROOK, MERRILL & STETSON
Wholesale Distributors

A NEW RENTAL GUIDE
Covering every section of the city and embracing all types of rentals—
Appears Daily in Times Want Ads

Unusual
efrigerat
ffer

ay
to COL-refrigera-
his Coupon As
00
a fine assortment of these FAMO
75-pound side-icing "SNOWS" begin at—
$39.50
olid Oak Throughout.
Suit You.

duced
49.50
44.50
EAR'S
ains Reign"
H MAIN STREET
Main Streets

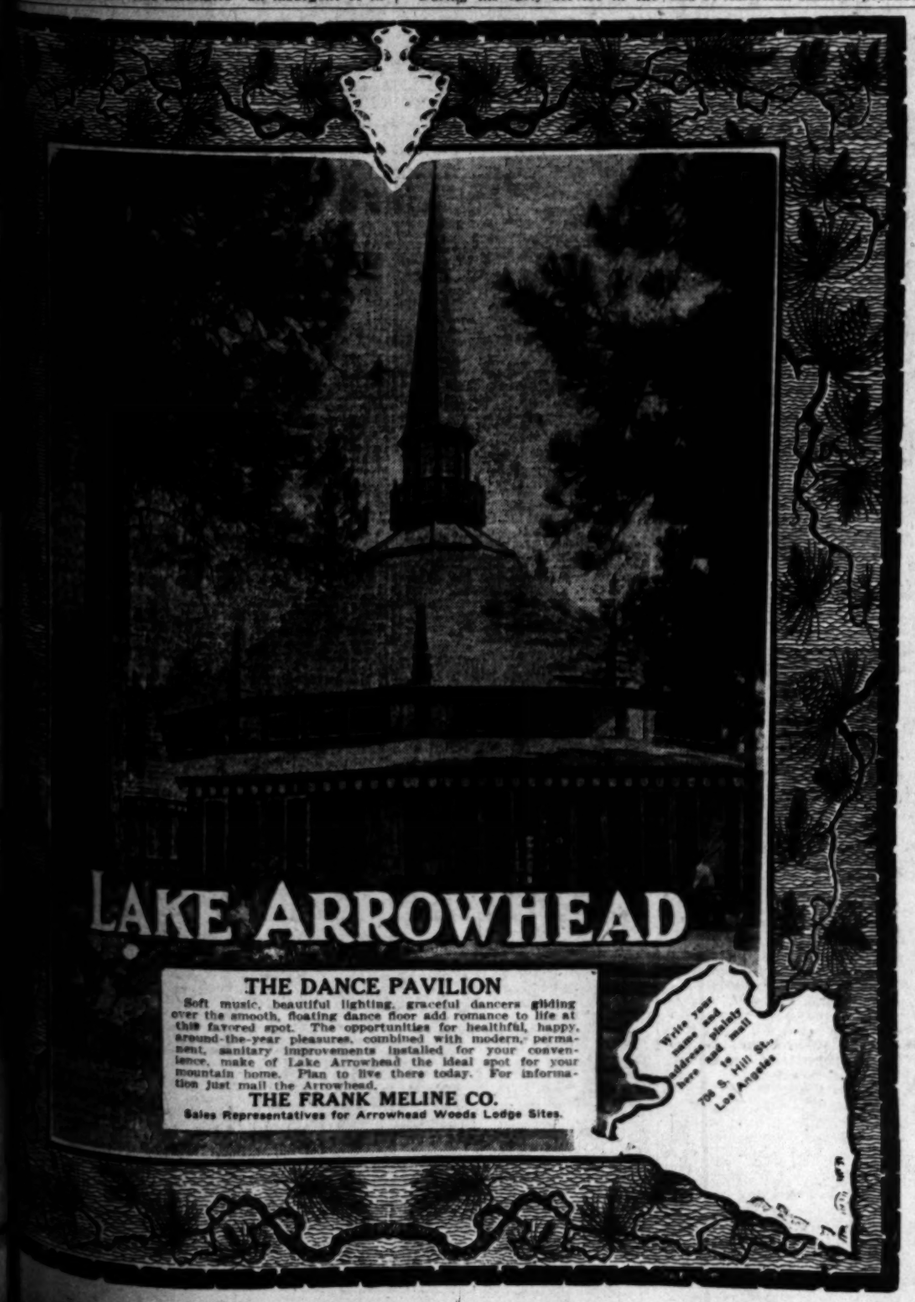

MONDELL URGES SLASH IN TAXES

Former House Leader for 15 Per Cent Maximum

Amount of Reduction is Declared Problem

Small Surtax Favored as Revenue Source

[BY A. P. NIGHT WIRE]

MINNEAPOLIS, June 18. — A surtax of 15 per cent was advocated today by Frank W. Mondell, War Finance Corporation member, and former Republican leader of the House, as the maximum levy which Congress should fix in any revision of the tax laws. He told the Minneapolis Civic and Commerce Association that this maximum should produce the greatest amount of revenue possible and provide the least disturbance to business.

Mr. Mondell said the question before the American taxpayer now is not whether there should be a surtax reduction, but how much it should be reduced.

"There is, of course," he continued, "ground for difference of opinion as to how fast and how far the high surtaxes should be reduced. When the maximum tax was 50 per cent, Secretary Mellon recommended a reduction of one-half. It is now 40 per cent and a similar reduction would bring it down to 20 per cent.

"A number of prominent members of the House of Representatives and Senators, Democrats and Republicans, have expressed themselves as favorable to a reduction to 20 per cent. While I am not a tax expert, I agree with the experts that we shall obtain the largest contributions to the Treasury from the large fortunes and have the least interference with business under a rate not to exceed 15 per cent; and I hope that rate will be reached at the earliest possible date."

GREEN BEGINS WORK ON TAX REVISION

[EXCLUSIVE DISPATCH]

WASHINGTON, June 18.—Representative William R. Green, Republican, Iowa, returning from Europe today, began work on income-tax revision and expressed the opinion that a material reduction in taxes will be effected on 1925 incomes payable next year.

The Congressman predicted that the House will pass the reduction bill by January 1 and that it will be up to the Senate to pass the measure so that taxpayers may benefit in their first payments on March 15, 1926.

PREDICTS SURPLUS

How great a reduction can be effected, Mr. Green would not undertake to hazard a guess. He thinks the surplus for the next fiscal year will be more than $200,000,000, enabling a reduction of at least that much in tax income. He favors reduction of the maximum surtaxes to 25 per cent and a scaling down of taxes on small incomes, too.

Asked about payment of war debts, Mr. Green said:

"M. Caillaux was entirely right in his statement that the French must be prepared to make great sacrifices, but so far there is no evidence of any general willingness to accept the needed reforms in taxation methods. The rates of taxation in view of the number of different kinds and the fact that many of the levies lap, are high enough, possibly too high. What is needed is a more thorough system of collection. The proposal of the French Socialists for a capital levy would be absolutely ruinous. There have already been indications that capital was leaving France and it would go out in a flood if such a proposition was adopted.

NOT OPTIMISTIC

"I found little in the European situation that tends to make one optimistic. There is no serious unemployment in France, but prices are high to the consumer and the inflation bubble, if left to drift, will be sure to break with disastrous consequences. Unemployment is increasing in England, and the dole, in my judgment, is operating with much harmful effect. In Germany, except in the heavy iron and steel lines, many manufacturers are complaining that they cannot operate on an export basis, while the workmen, on the other hand, have a grievance in that retail prices are so high that wages will not buy as much as before the war. In both France and Germany the average price level to the consumer appears to be about the same as in this country."

Pierpont Bay
A Sea-side Colony
THE FRANK MELINE CO.
TRinity 8451.

OUR HISTORY IN PICTURES 132

Concord and Lexington.

by J. CARROLL MANSFIELD

A complete set of these daily history strips makes a unique pictorial history of America. Hundreds are clipping them daily and pasting them in scrapbooks.

CHINA IS GIVEN NEW WARNING

(Continued from First Page)

Shanghai as primary and fundamental causes of the present trouble. They have caused anxiety for many years.

POWERLESS TO ACT

"The Chinese delegation held the opinion that unless these points were settled immediately they would remain a stumbling block to friendly intercourse between the Chinese and foreign communities of Shanghai. The foreign envoys asserted themselves powerless to deal with these issues."

Tseng Tsung-Chien explained that lesser, but nevertheless important, issues among the others with which the foreign envoys declined to deal included the matter of the building of foreign roads beyond the limits of the foreign settlement, a question which has caused much friction. A proposal by the Chinese delegates to refer all these major issues to the international tariff conference, scheduled to meet this fall, for discussion, also failed, it was said.

Admiral Teng and Minister Tseng will remain here until they receive further instructions from Peking. It was intimated that Peking might devise some new method of procedure to deal with the situation.

The weather was wet and sultry today and the atmosphere was tense with the feeling that the day's developments would increase the existing unrest.

LONDON FAILS TO HEAR OF BREAKDOWN

[BY CABLE—EXCLUSIVE DISPATCH]

LONDON, June 18.—Official quarters in London have received no confirmation of the report that negotiations at Shanghai for the settlement of differences arising from the recent riots there have been broken.

However, officials expressed the view that if the report is true, serious complications may follow and that the rupture of the Shanghai negotiations probably will affect adversely the more important negotiations and communications now under way at Peking.

It was pointed out by London officials that, although the Shanhai negotiations dealt entirely with local affairs, their abandonment probably would be used by Chinese antiforeign elements to stir up trouble throughout the country, especially in the Peking and Canton areas, where, according to reports here, there now is much feeling against foreigners.

The present communications between the foreign diplomatic corps at Peking and the Chinese government were described by authorities here as "amicable, but fruitless" and, it was added, that the Shanghai complications might cause a serious rupture.

ANTIFOREIGN MEETING CLAMORS FOR WAR

[BY CABLE—EXCLUSIVE DISPATCH]

LONDON, June 18.—A Shanghai dispatch to the Exchange Telegraph Company says 50,000 persons attended an antiforeign demonstration there demanding war against Great Britain and Japan. Many foreign refugees from the interior are flocking into Shanghai.

PEKING PROFESSORS APPEAL TO POPE

[BY CABLE AND ASSOCIATED PRESS]

PEKING, June 18.—The professors of Peking University have appealed to Pope Pius to use his influence in the present troubled Chinese situation "to promote brotherhood, which is the foundation of the Christian religion."

Chinese troops are picketing the streets of the capital and there is little evidence here of antiforeign activity on the part of the students, although they continue to bombard the government with fantastic demands, urging forcible occupation of the legation quarter, disarming of the foreign guards and even a declaration of war against Great Britain.

The employees of the Peking-Hankow Railway propose to devote one day's pay each month for the support of the Shanghai strikers and the employees of other lines are said to be taking similar action.

CANTON GRADUALLY IS RESUMING BUSINESS

[BY CABLE AND ASSOCIATED PRESS]

CANTON, June 18.—Daily strike meetings; business gradually resuming; remnants of the Yunnanese forces being put to work as scavengers. This is a daily picture of Canton, this week a city of peace, last week torn by civil war.

Business is improving, although the money market is still closed. The government Central Bank of China is preparing to open. The de facto government has temporarily abolished a number of miscellaneous taxes, aiding in business recovery.

While peace prevails in the city, severe fighting between the forces of Gen. Li Fook-Lum, who captured Canton last Saturday and Leung Hing-Kai, is reported going on today at Fatshan, about a dozen miles to the southwest.

Meetings are being held in Canton daily to promote sentiment for the proposed general strike starting the 25th inst. against the British and Japanese employers, especially, but to include American ones later. The strike committees are also interesting themselves in the foreign controlled schools. One resolution adopted at a special meeting of the committees would forbid students in the future entering "imperialistic institutions."

GOVERNOR BACKS JOHNSON

Refutes Rumor That He Has Demanded Resignation of Bank Superintendent and Praises Official

[EXCLUSIVE DISPATCH]

SACRAMENTO, June 18.—Charging that the attacks made on J. F. Johnson, State Bank Superintendent, as the result of disclosures which followed the arrest of two officials of the banking department on embezzlement warrants are inspired by "crooks and rascals," Gov. Richardson today issued a statement expressing "absolute confidence" in Johnson's ability and integrity.

It was the first statement made by the Governor since the correspondence purporting to connect Johnson with the development of the Wrightwood tract in San Bernardino county was made public. The Governor termed as "pure bunkum" the rumor he had asked Johnson to resign.

The Governor's statement follows:

"I have known the Superintendent of Banks for many years, and know that he has the prime manly attributes of honesty and courage. Johnson was my deputy in the State Treasurer's office for a number of years, and I have never known a man of higher integrity. As bank superintendent he has proved his worth. His chief purpose has been to protect the people who have deposited their savings in the State banks and to prevent them from suffering loss. To do this he has had to make a hard and determined fight against crooks and rascals of various character, who naturally, and to his credit, entertain for him a deep hatred. Johnson's wise and courageous action in the matter of the Valley Bank of Fresno prevented the closing of the bank and its eight branches, and the precipitation of one of the worst financial calamities that could have fallen upon the State.

"Johnson prevented the failure of a number of other banks, and protected the depositing public. The splendid work that he has done has been unheralded and unadvertised. The rumor that he has been asked to resign is pure bunkum, invented by criminals and crooks who desire to discredit him. The people who have money deposited in State banks can be assured that Johnson will continue to use his best and first efforts for their protection."

Guards Fight Crowd Seeking Liquor Plane

[BY A. P. NIGHT WIRE]

SEATTLE, June 18. — A launch load of men, it was learned today, twice tried to recapture a plane seized here last night after a vigil of three weeks, indicated that it was regularly smuggling liquor from Canada in round trips taking eighty-five minutes.

Two prohibition agents were left to guard the machine on a beach of Lake Washington across from Seattle. They paced the beach with sawed-off shotguns until dawn. Each time the launch approached the guards fired as rapidly as they could until the attacking party withdrew.

Centenarian is Dead of Illness Caused by Fall

[BY A. P. NIGHT WIRE]

QUINCY, June 18.—Mrs. Diana Elizabeth Hardgrave, 103 years, 4 months and 14 days of age, died here today after an illness of two weeks caused by a fall. She was the widow of John Hardgrave and was born in Wayne county, N. Y., on February 4, 1822.

Mrs. Hardgrave was married in Michigan on April 11, 1841, and crossed the plains in 1852. She located in Marysville in October of that year. She removed to Taylorville, Plumas county, in 1864.

Wilbur's Wife is Confined to Home by Cold

[BY A. P. NIGHT WIRE]

WASHINGTON, June 18.—Mrs. Curtis D. Wilbur, wife of the Secretary of the Navy, is confined to her home here by illness, but her physician said today that her condition was not serious.

She recently contracted a cold and has developed a slight temperature.

Budget Saves $100,000,000 for Country

[BY A. P. NIGHT WIRE]

CHICAGO, June 18.—Some indication was given today by Brig.-Gen. Lord, Director of the Federal Budget, that savings effected through the economy program for the fiscal year ending the 30th inst. will exceed $100,000,000.

Conductors of Railways Will Seek Pay Rise

[BY A. P. NIGHT WIRE]

CLEVELAND (O.) June 18.—Chairmen's associations of the Brotherhood of Railroad Trainmen and the Order of Railway Conductors will hold joint divisional meetings in November to consider the proposition of seeking a wage increase from approximately 200 railroads in the United States for trainmen and conductors, W. G. Lee, president of the Trainmen, announced today.

STRIP COAL MINES IN KANSAS CONSOLIDATED

[BY A. P. NIGHT WIRE]

CHICAGO, June 18.—A merger of all the strip coal mines in Kansas, involving nineteen companies and a capital of $10,700,000 has been practically completed and is expected to be finally concluded at a meeting Tuesday at Pittsburgh, Kan., Alexander S. Banks of Leslie Banks & Co., of New York, certified accountants, who has been preparing the figures on the merger, announced here tonight.

MOHAN DETECTIVE AGENCY
Phone VA. 0214. Suite 222, Grant Bldg. Most reliably Efficient. Confidential. "Worldwide Detective Service." Phone, write or call. Bad debts collected.

UTAH NEGRO IS LYNCHED AS SLAYER

Man Charged With Murder of Castle Gate Marshal is Victim of Mob

[BY A. P. NIGHT WIRE]

SALT LAKE CITY, June 18.—Robert Marshall, negro coal miner and slayer of Marshal Milton Burns of Castle Gate, Utah, was lynched today by a mob near Price, south of Castle Gate, and the county seat of Carbon county. The negro was arrested this morning in his cabin at Castle Gate after a three-day search and was taken by the mob from officers taking him to the County Jail.

Last Monday afternoon Marshal Burns was felled by five bullets as he was walking along the street in Castle Gate. Marshall was seen to fire the shots and he took to the hills. Posses were formed immediately but no trace was found of him until this morning. He told officers he came to his cabin from the hills early this morning.

Several months ago Marshal Burns took a pistol away from the negro and the shooting was the culmination of this affair.

Up to late today no arrests had been made at either Castle Gate or Price of leaders of the mob which lynched Marshall and there was no indication of probable action.

PLANS FINE ESTATE

Ranch Near Pomona Becomes Property of Easterner

[EXCLUSIVE DISPATCH]

POMONA, June 18.—Final negotiations are being concluded this week for the purchase of the 377 acres of the Cecil George ranch by W. K. Kellogg, well-known breakfast-food manufacturer of Battle Creek. A large cash payment was deposited yesterday. The deed will be out of escrow Saturday, and recorded immediately, although possession of the property will not be given until July 15.

Including the erection of a magnificent residence, the transaction represents an investment of $250,000. The ranch property is located about twelve miles from this city, adjoining the Mountain Meadows Country Club on the west.

Plans of Mr. Kellogg include the erection of a $100,000 home on a twenty-five-acre plot, and the establishment of a farm for raising Arabian horses. Paul T. Boyle of Los Angeles represented Cecil George's interest, while J. C. McReynolds of Glendale was Kellogg's representative.

RAIL RATE CUTS TO FARGO ARE ORDERED

[BY A. P. NIGHT WIRE]

WASHINGTON, June 18.—Railroad rates to and from Fargo, N. D., affecting nearly all parts of the United States were held to be unfair today by the Interstate Commerce Commission. A sweeping series of readjustments were ordered into effect by September 11.

In laying down proposed changes, most of which will be reductions to Fargo, the commission said class rates from Chicago to Fargo hereafter should be $1.65 per 100 pounds decreasing with changes in class until they become 59 cents per 100 pounds for Class Five commodities. From all points in California, Nevada and Utah to Fargo class rates must be made identical with those in Duluth.

Might as Well

Sister Susie (to little Billie, after making mud pies all afternoon:) Oh, dear me, we're awfully dirty. I'm ashamed to go home.

Little Billie: Let's get dirtier. They'll wash us anyway, now.—[London Answers.

(Advertisement)

GAYLORD WILSHIRE INVENTS NEW HEALING DEVICE

ORIGINATOR OF WILSHIRE BOULEVARD OFFERS FREE TREATMENT TO SUFFERERS

After a great deal of research and investigation in the realm of electro-magnetic therapy, Gaylord Wilshire, internationally famous as the originator of the Wilshire District, has invented what he calls the Iona Life Belt. Such amazing results have already been obtained by the use of this device in combating pain and disease that Mr. Wilshire is now anxious to discover its ultimate possibilities.

For the purpose of finding out just what it can do, Mr. Wilshire is now making a public offer to give free treatments to anyone who is ill or in pain. He makes the statement that in every case thoroughly treated up to the present time, the Belt has relieved pain. Persons suffering and regarded as hopeless have, after a brief treatment, been almost instantly rendered perfectly well.

Mr. Wilshire is of the opinion that this marvelous healing effect is due to the magnetism generated by the Belt, which in turn, he believes, brings about an oxidation of the cells and a toning up and revivifying of the entire system. Especial success has been met with in the treatment of rheumatism, arthritis, neuritis, goitre, nervous and mental derangements. Even tuberculosis seems to succumb to the Belt, declares Mr. Wilshire.

While Mr. Wilshire makes no specific promises of results in any particular case, those who are ill or in pain may try the Iona Life Belt without the slightest obligation or expense. Free treatments are given every day in rooms adjoining Mr. Wilshire's real estate offices at 16 Busch Building, corner of Wilshire and Vermont, and also at the Owl Drug Store, corner 5th and Broadway.

plastic waterproof portland cement

MONOLITH

Add Strength and Banish Dampness!

Use MONOLITH PLASTIC WATERPROOF PORTLAND—the Cement that defies time, wear and weather! Specify it for stucco work or strong, heavy walls where a dry interior is permanently desired. Its waterproofing properties are ground into the cement during the process of manufacture.

For Sale by All Building Material Dealers

It's a satisfaction from coast to coast to Monolith Portland Cement, a high quality, uniform Portland. The other is Monolith Plastic Waterproof Portland Cement. Both are guaranteed to meet standard specifications. In ordering from your dealer be sure to specify which cement you desire.

MONOLITH PORTLAND CEMENT CO.

15th Floor A. G. Bartlett Bldg. Los Angeles, California — Write for Booklet — Phone: TRinity 7936 Plant at Monolith, Cal.

MONOLITH M PLASTIC WATERPROOF PORTLAND CEMENT MONOLITH, CALIF.

WATERPROOF

Every streaming, fragrant wisp is calling: "*Come and get it!*"

OUT where the timber-line meets the sky, the wind-borne fragrance of Hills Bros. Coffee is broadcasting its irresistible appeal. And coffee-hungry men gather round the lone camp-fire, each eager to lift a cup to his lips . . . and dash it down!

For Hills Bros. satisfies the hunger-goaded desire of the outdoors man as no other food-drink can. No other beverage has won so many friends, from Alaska to the Gulf, and from the Coast to the Mississippi.

Break the vacuum seal of a tin of Hills Bros. Inhale that rare aroma. Now . . . brew a cup and lift it to your lips! Drain it dry! Any wonder Hills Bros. is The Recognized Standard of the coffee-loving West? Hills Bros. Coffee is economical to use.

HILLS BROS COFFEE

In the original Vacuum Pack which keeps the coffee fresh.

© 1925, Hills Bros.

ELD

RED HEAVY
ND TREE
MANY A
E FLEE-
35 OF

ooks.

ld be $1.65 per
creasing with
until they be-
100 pounds for
ities. From all
Nevada and
rates must be
these in Du-

Well
ittle Billie, af-
ples all after-
we're awfully
to go home.
get dirtier.
ayway, now.—

everybody
every day
eat
POST'S
BRAN
FLAKES
as an ounce
of prevention
Now You'
like bran

Reduced Fares
BACK EA
every day
Southern Pacific
Call MI 2000

"EVERYTHING FOR SALE
BUYING FOR CASH"
TIMES WANT

ROBERT E. RAY
...some eminently patent
...Dr. Charles Rent, our
...added his off a trio of
...ages and by turning in
...good victory yesterday at
...Park, wound up the
...Ed Kilmer's Indiana,
...a racing losing, which
...mark for the Seraphs
...ner of the giants of
...Willie Naylor,
...ain of the Phila-
...delphia Ath-
...letics, and Red
...Lucas, even later
...of the Boston
...Braves, the con-
...test was never
...in doubt, for
...Root was turn-
...ing back the
...foes in great
...fashion. The
...former fast-ball
...hurler, who
...fanned eight
...men in the first
...six innings,
...doubled the In-
...dian in the sixth, when an er-
...ror followed by Ted
...Wingo poke to center,
...for the only tally. The
...trouble to get a man
...to the final inning.
...Root was then put out of
...the box by Umpire Pinney
...for protesting Harry
...Heilmann's $ 125 fine, and
...was the big hero of
...Ruth in the opening
...game up with the
...circus when with
...two on and a Ruth in a fashion that
...made even the Gold
...and the little Dutch
...Page 4, Column 3)

grant wisp
e and get it!"
e sky,
Bros.
stible
gather
ger to
down!
nger-
as no
verage
ska to
to the
tin of
aroma.
o your
Hills
of the
Coffee

S COFFEE

ITY FIRST — THEN SERVICE

Taller
than the
Average?

You
will be interested
to know that
Politz & McDowell
always show
complete assortments
of suits and overcoats
designed for your
particular build.

Waist lines that are
high enough, sleeves
that are long enough
and the many other
important features
that mean a correct
model for the Taller
than Average Man.

$45 and more.

POLITZ & McDOWELL
Los Angeles
HERMAN A. POLITZ

Angels Score Six in First, Down Suds, 8 to 1

SPORTS
The Los Angeles Times

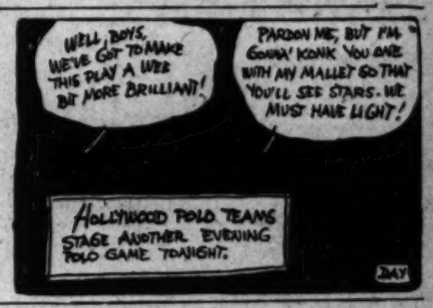

FRIDAY MORNING, JUNE 19, 1925.

R JACK KEARNS FROM MICKEY WALKER'S CORNER IN GREB FIGHT

T BAFFLES INDIAN TRIBE

...Blanks Suds
...Final Inning
...to Struggle With
...ly in Opener
...Held by Krug Puts
...Under Seattle

YALE-HARVARD CLASSIC TODAY

Rival Crews Meet 58th Time on Thames River

Event Most Colorful Water Classic of Year

First Competition Held Before Civil War

[BY A. P. NIGHT WIRE]

NEW LONDON (Ct.) June 18.—America's famous college rowing classic, the Yale-Harvard regatta, will be rowed over the four-mile course on the picturesque Thames River tomorrow, the fifty-eighth meeting of these two old-time rivals.

Probably no other sporting event in the history of intercollegiate competition contains the traditional background which makes this blue-ribbon classic of the water stand out as the most colorful event of the season.

The two rivals have met on the water fifty-seven times, Yale, by virtue of its victories in 1921, 1922, 1923 and 1924, having won the laurels thirty times, with Harvard trailing with twenty-seven.

It was back in 1852, years before the Civil War, that the classic was inaugurated. In those days the crews rowed in barges and in the first race Harvard was triumphant. Three years later Harvard triumphed again, and the following year scored its third straight victory. Yale scored its first victory in 1859, with Harvard ahead again in 1860. During the first years of the war the classic was suspended, but resumed in 1864, when Yale won.

In 1878 the race was rowed on the Thames River at New London, where it has remained, with the exception of one year, to the present time. The record for the course is 20m. 2s., established by the Harvard eight in 1916.

Pick Harvard-Yale Referee

E. C. Quigley will referee the Harvard vs. Yale football game at Cambridge, Saturday, November 21.

STANFORD STAR SMASHES RECORD

"Tiny" Hartranft put the pill 50 feet at Chicago last Saturday, breaking the intercollegiate shot-put mark.

P. & A. photo.

LENGTHY TILT TO BENGALS

Blakesley's Homer Gives Vernon Win Over Solons in Fourteenth Frame

[BY A. P. NIGHT WIRE]

SACRAMENTO, June 18.—Vernon defeated Sacramento in a fourteen inning battle here today, 8 to 7. Jim Blakesley's homer over the right-field wall in the fourteenth cinched the contest.

Boots by both teams prevented the finish of the game in regulation time. Five pitchers were used, three by Vernon and two by the Senators.

Warner played a great game at third for Vernon and cut off many hits and runs. Score:

VERNON	AB	R	H	O	A
Oliver, cf	7	1	2	2	0
Hamln'g,ss	7	0	2	1	5
Warner,3b	7	2	3	5	6
Becker, rf	5	1	0	1	0
Blakesley,lf	7	2	2	1	0
McDon'l,1b	7	0	2	12	0
Whitney,c	4	1	0	6	1
Griffin,2b	6	0	0	4	7
Lodolph,p	1	1	0	0	0
Eckert,p	2	0	1	0	1
Barfoot,p	1	0	0	0	0
Totals	53	8	14	42	20

SACRAMENTO	AB	R	H	O	A
Flasch,ss	6	1	2	0	5
Kopp,lf	5	0	1	1	0
Cather,3b	5	1	1	1	1
Shea,c	7	1	4	8	2
Davis,1b	7	2	2	12	0
Sigl'n,2b	7	2	3	3	11
Hoffman,cf	5	0	0	1	0
Brown,rf	4	0	1	2	0
Keating,p	3	0	0	0	0
Cunn'm'm,x	1	0	0	0	0
Shellen'b,p	0	0	0	0	1
Koehler,s	1	0	1	0	0
McLe'n,ss	0	0	0	0	0
Watson,rf	0	0	0	1	0
Totals	55	7	15	43	24

x—Batted for Keating in 9th.
y—Batted for Brown in 9th.
ss—Ran for Koehler in 9th.

SCORE BY INNINGS

Vernon	0	5	0	0	0	0	1	0	0	0	1	1	—		8
Base hits	0	4	0	1	1	1	1	0	1	1	1	2	—		14
Sacramento	0	0	0	0	5	1	0	0	0	0	0	0	1	—	7
Base hits	0	1	0	1	4	1	2	0	0	2	0	1	0	—	12

SUMMARY

Errors—Whitney, 1; Becker, Griffin, French, Davis, Siglin, Keating. Innings pitched — By Lodolph, 4 1-3; Keating, 5; Eckert, 3 1-3. Runs responsible for—Keating, 7; Eckert, 1; Shellenback, 1. Struck out—By Lodolph, 2; Keating, 6; Eckert, 1; Barfoot, 2; Shellenback, 1. Bases on balls—Off Lodolph, 2; Keating, 4; Eckert, 1; Barfoot, 1. Hit by pitched balls—By Keating, Becker; by Lodolph, French; by Shellenback, Whitney, Griffin; by Barfoot, Shellenback. Home runs—Blakesley. Three-base hits—Kopp, Oliver, Siglin, Warner. Two-base hits—Hoffman, Warner, Koehler. Sacrifice hit—Hoffman. Runs batted in—Oliver, Whitney, 2; Hemingway, Warner, Shea, Davis, Siglin, 2; Hoffman, 2; Koehler, Blakesley. Double plays—Warner to Griffin to McDavell, 2; Hemingway to Griffin to McDowell, 2; Siglin to French to Davis, 2; Siglin to Davis; Warner to McDowell; Shellenback to French to Davis. Passed balls—Whitney, Shea. Time of game—2h. 10m. Umpires—Schmidt and Paris.

CHARLES HOLDSON ON MOTOR MARATHON

Scheduled as a "meatless motor marathon," Charles H. Holdson, well-known endurance automobile pilot of Los Angeles and a devotee of strictly vegetarian diets, will leave Los Angeles tomorrow noon for a series of trips between this city and San Francisco and San Diego. He expects to make a total of 6000 miles in ten days.

Charles Keppen, athletic director of the Los Angeles Athletic Club, yesterday was named an official observer for the trips and will accompany Holdson on one of his round trips between here and San Diego, it was announced. Holdson, at each arrival in Los Angeles, will check in at the Athletic Club, exercise, take physical examination and short rests before continuing. Holdson's diet will consist solely of fruits, vegetables and nuts.

CATCH LIMIT IN FOUR HOURS AT BIG BEAR

Walter Hoefner, manager of the Big Bear Lake Boat Landing, reports that fishing was never better in Big Bear Lake than it is now. Hoefner recently caught the limit for bass and trout in less than four hours of fishing from a row boat near the lake bank.

Many Isaac Waltons are availing themselves of the good fishing since the rainy weather that dampened the ardor of fishermen during the first week in June.

ROSELLI TO LEAD LINCOLN HIGH NINE

Jimmy Roselli, one of the hardest-hitting City League ball players in 1925, has been elected captain of Lincoln High's nine for next year. Roselli's batting average was high and he played a good game in the field. Leo Frank, classy net star, has been picked to captain Lincoln's tennis team.

Mrs. Wentworth Victorious in Sunset Tourney

Mrs. Ike Wentworth, playing on her home course, placed another laurel on her already heavily weighted down brow yesterday, when she won class A prize in the regular monthly Sunset Canyon Club's match against par. Mrs. Wentworth ran up a total of sixteen points. Mrs. A. J. Sherer of Wilshire and Sunset Canyon, finished second with thirteen points.

In class B, Mrs. T. O. Brobb of Wilshire won the prize with eleven points, finishing with a scant one-point margin over Mrs. J. L. Martin of Brentwood.

The course was in the best of shape and a large field entered the tournament. The four victors had a tough time, but finally came out on top.

CALIFORNIA NET STAR WINS TWICE IN EAST

[BY A. P. NIGHT WIRE]

BALTIMORE (Md.) June 18.—Gerald Stratford of the University of California was twice victorious in today's play in the Maryland State tennis tournament. Tom Stowe of the California school was put out by Stratford in the fourth round and Edward Chandler of California was also eliminated. Results include:

Third-round singles: Gerald Stratford, University of California, defeated L. F. Turnbull, Baltimore, 6-4, 6-3; Tom Stowe, University of California, defeated W. K. Magruder, Baltimore, 2-6, 7-5, 6-2.

Fourth round: Stratford defeated Stowe, 6-4, 7-5; Jerry Lang, Columbia University, defeated Edward Chandler, University of California, 6-4, 6-3.

GLENNA COLLETT WINS

Former American Champion Qualifies for Semi-finals of French Open Golf Championship

[BY CABLE AND ASSOCIATED PRESS]

VERSAILLES, June 18.—Miss Glenna Collett today qualified for the semifinals of the French women's golf championship by defeating Mrs. D. R. Fowler of England in the third round of play. The former American champion won only at the nineteenth hole but her general form is such as to make her the favorite for the French title.

In the semifinals tomorrow Miss Collett will face Mme. Vagliano, an American, who is French by marriage. The other two semi-finalists are French, one of them being Mlle. Simone De La Chauma, the 17-year-old winner of last year's British schoolgirl championship.

Miss Collett beat Miss Fowler by good playing that overcame bad luck. The American lost two balls and the match was square at the sixteenth, after having been two holes in her favor at the turn.

The British entrant won the seventeenth with a 4, to Miss Collett's 5. On the eighteenth Miss Collett was twenty yards ahead with her drive and was on the green in 2. Miss Fowler sliced her second and took a 5. The American's 4 won the hole.

On the nineteenth Miss Collett again outdrove her opponent, was on the green in 2, and down in 4. Miss Fowler took 5.

TERRIS TROUNCES MORAN

New Orleans Scrapper Wins But One Round in Ten-Round Fight With Fast-Stepping Rival

BY HARRY NEWMAN
[EXCLUSIVE DISPATCH]

NEW YORK, June 18.—Sid Terris, 133½ pounds, gave Pal Moran of New Orleans, 135 pounds, a neat trouncing in ten rounds at the Dexter Park Stadium tonight. Except for one-round Terris made the southerner look like a veritable dub.

Terris stabbed him with stinging lefts, rapped him with cutting swings and chops and had Moran floundering all over the ring trying to land an effective punch. It was one of Terris's best fights. Boxing like an artist, and employing all the necessary caution against Moran's dangerous right hand, he weaved in and out of all the danger spots while he pounded Moran as he pleased.

SIGNS STECHER AND ZBYSZKO FOR MATCH

[BY A. P. NIGHT WIRE]

WICHITA (Kan.) June 18.—Tom Law, promoter, announced today that he had signed Joe Stecher, claimant to the world's wrestling championship, by virtue of his recent defeat of Stanislaus Zbyszko, and Zbyszko for a match here on July 1. He announced the purse as being $25,000.

VINCENT RICHARDS TO PLAY TILDEN SUNDAY

[EXCLUSIVE DISPATCH]

NEW YORK, June 18.—The upshot of the greatest contest for the metropolitan clay court tennis championship is a final round match between the country's two ranking players. William Tilden and Vincent Richards will meet for the title on Sunday afternoon at 2:30 o'clock. In the semifinal round today Tilden defeated Jack Wright of Montreal at 6-3, 6-2, 6-1, and Richards put out Manuel Alonso at 6-4, 6-4, 6-1. Because of the conflict with the exhibition matches to be held at the West Side Tennis Club on Saturday the committee has put over the title match until the next day.

Richards holds two legs on the challenge trophy gained in 1921 and 1922.

BRITONS DEFEAT YANKS IN INTERNATIONAL MATCHES

[BY CABLE—EXCLUSIVE DISPATCH]

EASTBOURNE, June 18.—Great Britain defeated America three matches to two in the international men's team matches by dividing today's two singles matches. Hennessy tied the score two all, beating Pat Wheatley, young English star, 7-5, 6-2, 7-5. The game was featured by numerous brilliant shots and spirited rallies. In the final match J. B. Gilbert defeated Ray Casey, hitherto regarded as America's best Wimbledon bet, 9-7, 9-7, 6-3. The first two sets were bitterly contested but the veteran Gilbert maintained an edge over his hard-hitting opponent.

FUENTE SPURNS FIGHT OFFERS

Mexican Hostile Upon Return to Los Angeles

Is Offered Scrap by Doyle But is Silent

Refuses to Negotiate With Roscoe Conklin

BY PAUL LOWRY

Tony Fuente, the Mexicali knockout king, dropped into the city yesterday and was immediately sent for by Jack Doyle, who wants to sign him up for a ten-round battle with Sully Montgomery as an added feature to the Huffman-Colima open-air fight in Maier Ball Park July 21.

Up to a late hour yesterday the Mexicali chili picker had not answered the summons and had refused to talk with Roscoe Conklin, his manager, or any of the latter's emissaries.

In fact in the absence of his uncle, who has been taking care of the business end of Tony's affairs in Mexico, the Mexican heavyweight refused to talk to anyone.

He simply breezed into the city, worked out quietly at the Newsboys' Club, and went about his own business.

Extremely anxious to sign Fuente for the July 21 card Doyle plans to exert every effort in getting the hot-tamale fighter to sign on the dotted line before he leaves the city again. He believes his card is a knockout if he can add Fuente and Montgomery, the former Centre College football star, to the program.

Another Title Match

Fearing that the George Godfrey-Harry Wills match for the colored heavyweight championship of the world may go East, Dick Donald yesterday started working on another championship fight, it was learned.

This one is a set-to between Kid Kaplan, the featherweight king, and Tod Morgan, the champ of the Pacific Coast, in the 126-pound division.

It is understood that Kaplan has been offered $25,000 for a title match with Morgan, and that Scotty Montieth has bent an attentive ear.

The proposed bout, of course, depends on the showing Tod Morgan makes against Stewart McLean at Hollywood tonight.

GOTHAM BOARD HITS MANAGER

Dempsey's Former Aid Not in Good Standing

Commission to Stand by Rule in His Case

Welter Champ Minus Services of Chief Second

[EXCLUSIVE DISPATCH]

NEW YORK, June 18.—Jack Kearns, new manager of Mickey Walker, world's welterweight champion will be denied the privilege of even seeing Walker in action against Harry Greb, world's middleweight champion in the feature fifteen-round bout of the Italian Hospital fund at the Polo Grounds, July 2, if the plans of the State Athletic Commission are fulfilled. Under the rules and regulations of boxing of this State a manager not in good standing with the commission is debarred from all licensed clubs in the State. Chairman Farley of the commission declared the rule had been applied without discretion in the past and added he saw no reason for not observing it in the case of Kearns.

BOSTON TO SEE HUBBARD

De Hart Hubbard, University of Michigan wonder athlete, will participate in the sports at Caledonian Grover, West Roxbury, adjacentsto Boston, June 20. He will compete in the 100-yard dash and the running broad jump. Hubbard is the only man in the history of the sport who has cleared twenty-five feet more than once. He bettered that mark at the national collegiate A.A. and Western Conference meets a year ago, and on at least two other occasions.

It is understood that Kaplan has been offered $25,000 for a title match with Morgan, and that Scotty Montieth has bent an attentive ear.

The proposed bout, of course, depends on the showing Tod Morgan makes against Stewart McLean at Hollywood tonight.

FLACQUER ON DAVIS TEAM

Eduardo Flacquer, Spanish tennis star, is to join the Spanish Davis Cup team in this country for its match in Cuba, scheduled June 28, 29 and 30. J. M. Camprubi will captain the team, which will also include Manuel and Jose Alonso.

SPRINTER JOINS CITY PLAYGROUND EMPLOY

Ted Brodhead, one of Coach Joseph Pipal's batch of sprint artists, has accepted a position with the Los Angeles playground department as an assistant camp director at Camp Radford, one of the department playground resorts for Los Angeles residents and taxpayers in the San Bernardino Mountains. Last summer Brodhead hwid a simtiar position in Camp Seeley, another city operated mountain resort.

The Oxy sprinter will have charge of swimming and sport activities at Radford, returning to continue his work at Occidental as a junior next September.

GEORGE MOGRIDGE TRADED

[BY A. P. NIGHT WIRE]

WASHINGTON, June 18.—George Mogridge, veteran southpaw pitcher, and Walter Hargrave, catcher, have been traded by the Washington club to the St. Louis Browns for their veteran catcher, Henry Severeid.

Refinish Your Car Now
—Before Your Vacation.

Let the WEAVER-MASON PERMANENT FINISH

add to the enjoyment of your trip. With a WEAVER-MASON PERMANENT FINISH on your car there is no need to worry about its being damaged. A long, dusty trip over the desert, a trip into the mountains, the beach or any place pleasure calls cannot in any way damage the WEAVER-MASON PERMANENT FINISH. Every job leaving our plant, without exception, is

GUARANTEED NOT TO CHECK OR FADE FOR THE LIFE OF THE CAR

Refinish your car before you leave—let its appearance be a source of pride that will add greatly to the pleasure of your trip.

Furthermore—any body dents, bent fenders or bumpers can be straightened and refinished in our mammoth plant in record time.

All we need is ten days' time to make your car look new—to stay.

The Largest Automobile Refinishing Plant in the World

WEAVER-MASON CO.

1124 W. Washington Street

BEacon 8492. BEacon 8269.

Giants Defeat Cincinnati Reds in Thirteenth, Breaking Losing Streak

LEADERS GAIN AS BUCS LOSE

Giants Capture Extra Frame Struggle by 4 to 3

Dazzy Vance Hurls Robins to Win Over Pittsburgh

Cards Nab Sixth Straight by Besting Braves, 4-3

[BY A. P. NIGHT WIRE]

CINCINNATI, June 18. — New York outlasted Cincinnati and won the second game of the series, 4 to 3 in thirteen innings. The victory broke the Giants' losing streak of six games. Jackie May weakened in the ninth inning, permitting the Giants to make two runs and tie the score. They won out in the thirteenth off Benton. McQuillian, who started for the Giants, gave way to Huntzinger in the eighth. Score:

NEW YORK	AB	R	H	O	A	CINCINNATI	AB	R	H	O	A
Walker,rf	5	1	2	1	0	Critz,2b	5	0	1	0	5
Farrell,2b	5	1	1	3	5	Dressen,3b	5	0	1	0	2
Terry,1b	5	0	1	11	0	Roush,cf	5	0	1	2	0
Kelly,2b	3	0	1	4	4	Bressler,lf	5	0	1	4	0
Maxwell,lf	4	0	0	4	0	Walker,rf	4	1	2	4	0
Wilson,cf	4	0	0	2	0	Pinelli,ss	4	0	1	1	4
Jackson,ss	4	0	0	2	5	Fletcher,1b	4	0	2	12	0
Snyder,c	3	0	0	7	1	Wingo,c	3	0	1	5	0
McQuillan,p	0	0	0	0	0	May,p	3	0	0	0	2
Huntzinger,p	1	0	0	0	1	Hargrave,a	1	0	0	0	0
Gowdy,x	1	0	0	0	0	Benton,p	0	0	0	0	0
Bentley,xx	1	0	0	0	0	Cavarretta,xxx	1	0	0	0	0
Totals	44	4	11	39	18	Totals	39	3	9	39	17

x—Batted for McQuillan in 9th.
xx—Ran for Wingo in 10th.
xxx—Batted for May in 10th.
xxxx—Batted for Benton in 13th.

SCORE BY INNINGS

New York	0	0	0	0	1	0	0	2	0	0	0	0	1		4
Cincinnati	0	0	0	0	0	0	0	2	0	0	0	0	1		3

SUMMARY

Errors—Jackson, Dressen. Two-base hit—May. Three-base hits—Wilson, Maxwell. Sacrifice hits—Jackson, Pinelli. Wingo. Stolen base—Maxwell. Left on bases—New York, 3; Cincinnati, 5. Double plays—Pinelli to Critz to Nicholas; Critz to Pinelli to Nicholas; Jackson to Kelly to Hartzell; Farrell to Hartley. Struck out—By May, 3; by Benton, 1. Bases on balls—Off McQuillan, 2. Bases on balls—Off May, 1; McQuillan, 2; Huntzinger, 2. Umpires—Pfirman, Sweeney and O'Day. Attendance, 9000.

VANCE STOPS PIRATES

PITTSBURGH, June 18. — Brooklyn won from Pittsburgh today 6 to 2, Dazzy Vance allowing the Pirates but seven hits. Vance fanned seven batters, increasing his 1925 crop of strike-outs to ninety. Score:

BROOKLYN	AB	R	H	O	A	PITTSBURGH	AB	R	H	O	A
Johnston,3b	4	0	1	2	0	Carey,rf	4	1	2	0	0
Stock,2b	4	1	1	1	3	Moore,2b	3	0	0	2	3
Wheat,lf	4	0	1	2	0	Currier,cf	3	0	0	2	0
Fournier,1b	4	1	2	9	1	Barnhart,lf	3	0	0	1	0
Brown,cf	4	1	1	2	0	Traynor,3b	3	0	0	1	2
Cut,rf	4	0	0	1	0	Wright,ss	3	0	0	2	3
Fonseca	3	0	0	2	1	Grant,1b	4	1	1	6	0
Doberty,s	1	0	0	0	0	R.Smith,c	3	0	0	5	0
Vance,p	3	0	0	0	3	Meadows,p	3	0	0	0	1
						Cook,c	2	0	0	1	1
						Higbee,x	1	0	0	0	0
						Morrison,p	0	0	0	0	0
						Yde,xx	1	0	0	0	0
						Colleton,p	0	0	0	0	0
Totals	34	4	10	27	7	Totals	34	2	3	27	10

x—Hit for Smith in seventh.
xx—Ran for Morrison in eighth.

SCORE BY INNINGS

Brooklyn	0	0	0	0	0	0	0	4	0	0	0	0	0		4
Pittsburgh	0	0	0	0	1	0	0	0	0	0	0	0	1		2

SUMMARY

Errors—Wright. Two-base hits—Fournier (2), Wright, Ford, Grantham, Kremer, Wheat. Left on bases—Brooklyn, 7; Pittsburgh, 9. Double plays—Smith to Moore; Traynor to Grant. Struck out—By Kremer, 3; by Vance, 7. Bases on balls—By Kremer, 1; by Vance, 2. Umpires—Rigler, Hart and McLaughlin. Attendance—3000.

CARDS WIN ANOTHER

ST. LOUIS, June 18. — The St. Louis Cardinals topped off their National League golden jubilee celebration today by defeating the Boston Braves, 4 to 3. It was the sixth consecutive triumph for the locals. A crowd of approximately 17,500 watched the festivities. Score:

BOSTON	AB	R	H	O	A	ST. LOUIS	AB	R	H	O	A
Neis,cf	3	1	2	0	0	Bixler,lf	3	1	2	0	0
Harris,lf	3	0	0	1	0	J.Smith,cf	4	1	1	1	0
Kibbie,2b	4	0	1	3	6	Hornsby,2b	4	1	1	2	4
Marriott,3b	4	1	3	0	0	Bottomley,1b	4	0	2	10	1
Mann,rf	4	0	1	2	0	O'Farrell,s	4	0	0	0	2
Burrus,1b	3	0	0	11	1	Flack,rf	4	0	0	2	0
Felix,lf-cf	4	0	1	1	0	Bell,3b	3	0	0	1	3
Gibson,c	3	0	0	3	0	Toporcer,ss	3	0	0	1	2
R.Smith,ss	3	0	0	1	3	Sherdel,p	3	0	0	0	1
Barnes,p	0	0	0	0	1						
Bancroft,x	1	0	0	0	0						
Padgett,xx	1	0	0	0	0						
Cooney,xxx	1	0	0	0	0						
Totals	37	2	8	24	11	Totals	33	4	6	27	13

x—Batted for Barnes in ninth.
xx—Batted for Kibbie in ninth.
xxx—Ran for R. Smith in ninth.

SCORE BY INNINGS

Boston	0	0	0	0	0	0	0	0	2	0	0	0	0		2
St. Louis	0	0	0	0	0	0	0	0	3	0	0	0	1		4

SUMMARY

Errors—Kibbie, R. Smith. Two-base hit—Bottomley. Three-base hits—Bixler, Hornsby, Mann. Home runs—Bixler, J. Smith. Stolen base—Barnes. Double plays—Barnes to R. Smith to Burrus; Sherdel to Bottomley. Bases on balls—Off Barnes, 1; Sherdel, 3. Struck out—By Barnes, 2; Sherdel, 1. Wild pitch—Sherdel. Umpires—Quigley, Mines and Wilson. Time of game—1h. 44m.

CUBS BOW TO RING

CHICAGO, June 18. — Jimmy Ring let Chicago down with five hits today and broke Philadelphia's losing streak by turning in a 5-to-1 victory. The Phillies had lost eleven games in a row. The score:

PHILADELPHIA	AB	R	H	O	A	CHICAGO	AB	R	H	O	A
Bond,ss	4	0	0	1	4	Adams,2b	3	1	1	2	3
Powers,2b	3	0	0	1	1	Pertica,3b	3	0	0	1	1
Watson,lf	3	0	1	3	0	Fredgen,ss	3	0	0	3	3
Harper,cf	4	0	0	1	0	Brooks,rf	3	0	1	1	0
Wilson,c	4	0	1	7	1	Wolf,lf	3	0	1	1	0
Harris,1b	3	1	1	8	0	Hartnett,c	3	0	1	7	1
Mokan,rf	3	0	1	1	0	Grimes,p	3	1	1	0	3
Kaufm'n,3b	3	0	0	0	2	Griffith,1b	2	0	0	8	0
Ring,p	3	0	1	1	2	Jacobs,p	0	0	0	0	0
						Mathews,x	1	0	0	0	0
						Bratt,p	0	0	0	0	0
Totals	31	1	5	27	9	Totals	31	2	5	27	11

x—Batted for Jacobs in eighth.

SCORE BY INNINGS

Philadelphia	0	0	0	0	0	0	0	0	1	0	0	0	0		1
Chicago	0	0	0	0	0	0	0	1	0	0	0	0	1		2

SUMMARY

Errors—Powers, Brooks, Grimes. 2. Two-base hits—Mokan, Klumpick. Sacrifice—Harris. Double plays—Adams to Pertica to Griffith; Bond to Harris. Bases on balls—Off Ring, 2; Jacobs, 2. Struck out—By Jacobs, 2; Ring, 5; Bratt, 1. Passed ball—Wilson. Winning pitcher—By Jacobs. Left on bases—Philadelphia, 7; Chicago, 5. Umpires—Klem and McCormick. Time of game—1h. 51m.

SEALS DEFEAT DUCKS 1-0 IN CLOSE TILT

[BY A. P. NIGHT WIRE]

SAN FRANCISCO, June 18.—San Francisco beat Portland 1 to 0 today in the third game of the current series, Jeff Pfeiffer taking a close decision from John Hollingsworth in a mound duel. A wild pitch in the sixth inning cost Portland the game. Brower opened that inning with a two-base hit, and who was sacrificed to third by Ellison. The first ball pitched to Kilduff got out of control and Brower counted. The score:

PORTLAND	AB	R	H	O	A	SAN FRANCISCO	AB	R	H	O	A
Fu'dold,rf	4	0	1	2	0	Wells,rf	4	0	1	2	0
Jones,ss	4	0	1	1	6	Mulligan,3b	4	0	1	1	3
McCann,3b	4	0	0	1	2	Wasne,lf	4	0	1	1	0
Rohrer,cf	4	0	1	2	0	Brower,cf	3	1	1	2	0
Lafay'te,1b	3	0	0	9	2	Ellison,1b	3	0	0	9	0
Lewis,lf	3	0	0	2	0	Kilduff,2b	3	0	0	2	3
Rhenda,2b	3	0	1	1	0	Paynter,ss	3	0	0	2	4
Tobin,c	3	0	0	7	1	Yde,c	3	0	0	6	1
H'ngsw'th,p	3	0	0	0	3	Pfeffer,p	3	0	0	0	4
Rowland,x	1	0	0	0	0						
Burns,p	0	0	0	0	0						
Totals	31	0	4	24	12	Totals	27	1	3	27	9

x—Batted for Hollingsworth in eighth.

SCORE BY INNINGS

Portland	0	0	0	0	0	0	0	0	0	0	0	0	0		0
Base hits	0	1	0	0	1	0	0	0	1	0	0	0	1		4
San Francisco	0	0	0	0	0	0	0	0	0	0	0	0	1		1
Base hits	0	0	0	1	1	1	0	0	0	0	0	0	0		3

SUMMARY

Error—Rhenda. Innings pitched—By Hollingsworth, 7. Charge defeat to Hollingsworth. Runs responsible for—By Hollingsworth, 1. Struck out—By Pfeffer, 4; by Hollingsworth, 5; by Burns, 1. Bases on balls—Off Pfeffer, 1; off Hollingsworth, 3; off Burns, 1. Two-base hits—Brower, Sacrifices—Pfeffer, Ellison. Double plays—Tobin to McCann; Pfeffer to Paynter to Ellison. Umpires—Brashear and Reardon. Time of game—1h. 50m.

ERRORS MAR BEES WIN OVER OAKLAND

[BY A. P. NIGHT WIRE]

SALT LAKE CITY, June 18.—Errors on both sides marred the excellence of a duel between George Boehler of Oakland and Bill Piercy of Salt Lake, which the locals won, 6 to 5. The Oaks made three runs in the ninth inning, falling one short of a tie. A feature was the fielding of Fred Coumbe at first base. A peculiarity of Coumbe's fielding today was that all four putouts he made were on balls batted to him. He muffed the only ball thrown to him during the whole afternoon. Today's victory gave the Bees three straight victories. The score:

OAKLAND	AB	R	H	O	A	SALT LAKE	AB	R	H	O	A
Bratcher,cf	4	0	2	2	0	Connolly,cf	4	0	1	2	0
Makin,3b	4	1	1	2	3	Vitt,3b	4	0	1	0	1
Brubak'r,2b	3	1	2	2	5	Sheehan,lf	4	0	1	1	0
Miller,lf	4	0	1	0	0	O'Doul,rf	4	0	0	3	0
Arlett,rf	3	1	1	1	0	Lazerre,ss	3	1	1	2	2
Flowers,ss	3	0	1	1	3	Coumbe,1b	3	1	1	9	0
Guise,1b	4	0	1	9	0	Kerr,2b	3	0	2	2	0
McDon'd,c	4	1	2	7	1	Cook,c	4	0	0	9	1
Boehler,p	4	0	0	0	2	Piercy,p	3	1	0	1	0
Totals	37	5	10	24	12	Totals	30	4	7	27	5

SCORE BY INNINGS

Oakland	0	0	0	0	0	0	0	0	3	0	0	0	3		6
Base hits	0	1	0	1	1	1	1	1	3	1	0	0	0		10
Salt Lake	0	0	2	1	0	1	0	1	0	0	0	0	0		5
Base hits	0	1	2	1	1	2	0	0	2	0	0	0	0		9

SUMMARY

Errors — Makin, Brubaker, Arlett, McDonald, Sheehan, Lazerre, Coumbe. Home run—Coumbe. Three-base hits — McDonald, Arlett. Two-base hits—Brubaker, 2; Bratcher, Sheehan, Vitt, Kerr. Sacrifice hits — Coumbe, Bratcher, Brubaker. Stolen bases—Lazerre, 2. Struck out—By Piercy, 5; Boehler, 7. Based on balls—Off Piercy, 4; Boehler, 3. Runs responsible for—Piercy, 3; Boehler, 4. Double play—Flowers to Brubaker to Guise. Umpires—Tuck and Casey. Time of game—2h. 10m.

PLUMBERS LEAVE TODAY

Approximately 100 members of the Philampa Club of the Master Plumbers' Association of Philadelphia, who are visiting in Los Angeles while on a tour of the Pacific Coast, will leave today by special train over the Southern Pacific for San Francisco. The master plumbers from the Quaker City will spend two days in San Francisco and Oakland, continuing north in their special train Sunday evening for Portland.

ILLINOIS SENATE PASSES BOXING BILL; SMALL TO SIGN

[EXCLUSIVE DISPATCH]

SPRINGFIELD (Ill.) June 18.—The boxing bill passed the Senate today. This bill has already passed the House but must be returned there for concurrence in an amendment by the Senate providing for a referendum on the bill in every city desiring public boxing bouts. The bill authorizes Gov. Small to appoint a State Athletic Commission of three members at $4500 a year each with a secretary at $3500. The commission is given sole power to permit or prevent boxing bouts of not more than ten rounds in any city which votes for boxing. No bouts may be held outside the limits of a city or village. There can be no boxing bouts at country roadhouses.

In pleading for the boxing bill Senator Richard Barr of Joliet, recognized Republican leader in the upper house predicted Gov. Small would sign the bill, appoint a high class commission which would keep the fighting game in Illinois on a reputable plane.

What Men Know Without Studying

is that the crotch is one important place where the fit of ordinary underwear just isn't. But it's where the remarkable comfort of "B.V.D." just begins!

"B.V.D." fits better all over. At seat and crotch, as elsewhere, there's nothing within a mile of it.

Only the celebrated, patented, closed crotch of "B.V.D." Union Suits and the distinctive design of "B.V.D." knee-length drawers can assure that Cool Crotch Comfort, so important in the Famous Fit of the world's most popular men's underdress.

Get the Underwear You Ask For!

THERE IS ONLY ONE "B.V.D."
INSIST UPON THIS RED WOVEN LABEL

MADE FOR THE B.V.D. BEST RETAIL TRADE

(Trade Mark Reg. U.S. Pat. Off. and Foreign Countries)

"B.V.D." Union Suit (Patented Features) Men's $1.50 the suit Youths' 85c

"B.V.D." Shirts and Drawers 85c the garment Men's "B.V.D." Underwear in fancy materials at various prices

The B.V.D. Company, Inc., New York
Sole Makers of "B.V.D." Underwear

"Next to myself I like 'B.V.D.' best"

877 © 1925 The B.V.D. Co., Inc.

MILTON G. COOPER DRY GOODS CO. — J. JACOBY COMPANY
WHOLESALE DISTRIBUTORS LOS ANGELES, CAL.

Pierpont Bay
A Sea-side Colony
THE FRANK MELINE CO.
TRinity 8451.

BASEBALL STANDINGS and RESULTS

PACIFIC COAST LEAGUE

	W.	L.	P.c.		W.	L.	P.c.
San Francisco	31	19	.620	Oakland	32	28	.457
Salt Lake	32	22	.593	Portland	29	27	.430
Seattle	33	24	.579	Sacramento	28	43	.395
Los Angeles	33	25	.569	Vernon	27	44	.380

Yesterday's Results

Los Angeles, 6; Seattle, 1.
Salt Lake, 9; Oakland, 5.
San Francisco, 1; Portland, 0.
Vernon, 8; Sacramento, 7 (14 innings.)

Games Today

Seattle at Los Angeles.
Oakland at Salt Lake.
Portland at San Francisco.
Vernon at Sacramento.

NATIONAL LEAGUE

	W.	L.	P.c.		W.	L.	P.c.
New York	34	21	.618	St. Louis	27	29	.482
Pittsburgh	32	22	.577	Chicago	26	32	.448
Cincinnati	30	25	.545	Philadelphia	22	32	.407
Brooklyn	30	26	.536	Boston	21	33	.389

Yesterday's Results

New York, 4; Cincinnati, 3.
Brooklyn, 6; Pittsburgh, 2.
Philadelphia, 5; Chicago, 1.
St. Louis, 4; Boston, 3.

Games Today

Brooklyn at Pittsburgh.
New York at Cincinnati.
Boston at St. Louis.
Philadelphia at Chicago.

AMERICAN LEAGUE

	W.	L.	P.c.		W.	L.	P.c.
Philadelphia	36	19	.679	Cleveland	29	30	.492
Washington	36	20	.643	Detroit	26	33	.441
Chicago	29	27	.518	New York	23	33	.411
St. Louis	29	32	.475	Boston	22	36	.379

Yesterday's Results

Philadelphia, 5; Cleveland, 2.
St. Louis, 9; Washington, 6.
Detroit, 6; New York, 3.
Chicago, 5; Boston, 1.

Games Today

Cleveland at Washington.
Chicago at New York.
Detroit at Boston.
St. Louis at Philadelphia.

AMERICAN ASSOCIATION

	W.	L.	P.c.		W.	L.	P.c.
Louisville	39	22	.639	Toledo	28	36	.438
St. Paul	33	22	.600	Minneapolis	28	39	.418
Indianapolis	31	29	.517	Milwaukee	25	39	.391
Kansas City	29	28	.509	Hoveskos	25	34	.424

Yesterday's Results

Louisville, 11; Milwaukee, 5.
St. Paul, 6; Toledo, 5.
Kansas City, 7; Indianapolis, 5.
Minneapolis, 4; Toledo, 3.

INTERNATIONAL LEAGUE

	W.	L.	P.c.		W.	L.	P.c.
Baltimore	39	21	.650	Jersey City	29	34	.460
Toronto	36	27	.571	Rochester	25	35	.431
Reading	35	28	.556	Providence	21	41	.339
Buffalo	34	28	.548	Syracuse	20	42	.323

Yesterday's Results

Baltimore, 11; Rochester, 4.
Providence, 10; Toronto, 8.
Reading, 9; Syracuse, 3.
Jersey City, 5; Buffalo, 3.

SOUTHERN ASSOCIATION

	W.	L.	P.c.		W.	L.	P.c.
New Orleans	37	29	.617	Chattanooga	32	34	.485
Atlanta	36	31	.537	Mobile	31	34	.477
Nashville	34	31	.523	Birmingham	31	35	.470
Memphis	33	35	.485	Little Rock	28	39	.418

Yesterday's Results

Memphis, 7-3; Atlanta, 6-6.
Birmingham, 10-7; Little Rock, 2-10.
Chattanooga, 7; Nashville, 1.

TEXAS LEAGUE

	W.	L.	P.c.		W.	L.	P.c.
Fort Worth	46	16	.742	Dallas	29	33	.422
Houston	39	28	.582	Galveston	27	37	.422
San Antonio	34	28	.547	Waco	26	36	.419
Wichita Falls	31	29	.517	Beaumont	19	47	.288

Yesterday's Results

Fort Worth, 7; Houston, 6.
Dallas, 3; San Antonio, 4.
Beaumont, 13; Wichita Falls, 9.
Shreveport, 4-9; Waco, 2-2.

WESTERN LEAGUE

St. Joseph at Lincoln postponed, wet field; double-header tomorrow.
Des Moines, 6-2; Tulsa, 0-7.
Omaha, 17; Wichita, 1.

MISSISSIPPI VALLEY LEAGUE

Marshalltown, 3; Rock Island, 8.
Waterloo, 5; Cedar Rapids, 2 (10 innings.)
Burlington, 4; Moline, 5 (15 innings.)
Ottumwa, 11; Dubuque, 6.

THREE-EYE LEAGUE

Quincy, 7; Bloomington, 2.
Decatur, 1; Danville, 0 (first game.)
Decatur, 4; Danville, 5 (second game, 10 innings.)
Springfield, 3; Peoria, 4.
Evansville, 1; Terre Haute, 7.

Riverside to Stage Fourth of July Race

RIVERSIDE, June 18.—Reconditioning of the Southern California fair grounds track was started today in preparation for automobile races here July 4. Officials of the Riverside Racing Association have arranged a race program which will continue throughout the afternoon preceding the city's annual Water Pageant on Lake Evans in the evening.

Headlining Riverside's Fourth of July celebration is a three-mile race between an automobile and an airplane. Johnny Thiele, well-known dirt-track driver, will match his skill against Roman Warren, pilot of a powerful Hispano-Suiza Morse scout plane, the motor car to cover six laps of the fair grounds track while the airplane circles over the same course.

Auto polo and pyrotechnic displays are other features of the race program. Drivers announced today as participants in the races include Johnny Vickers, silver cup winner in the Memorial Day races here; Norris Shears of Los Angeles, Floyd Howard of El Centro, Leo Crajalvd of Los Angeles, Victorio Danzo, Italian pilot; Jack Barker, Emmett Larson and others.

Russie Le Roy and Callahan Make Weights

With Russie Le Roy and Billy Petrolle on the ground training for next Tuesday night's show at Vernin, Matchmaker Hayden Wadhams announced the complete card yesterday.

Both Le Roy and Mushy Callahan, his opponent in the main event, will have no trouble with the weight. Neither of the boys weighs 140 pounds, the heft specified in the articles.

Petrolle boxes Frankie Fink in the semi-wind-up. Fink has won his last eight starts, his latest victory being over Tuffy Wing, the San Francisco boy who was a 2-to-1 favorite over him before the battle. Fink won nine of the ten rounds. Petrolle looks like a second Johnny Dundee. And he is a two-fisted fighter.

The rest of the card follows: Jack Lee vs. Paul Duarte, 170 pounds, six rounds; Don Levy vs. Jackie Sherman, 126 pounds, four rounds; Jimmy Deering vs. Jack McDonald, 147 pounds, four rounds.

HARVARD GRIDDERS TRAVEL

The Harvard University football warriors will enjoy the unique experience of traveling on successive Saturdays, as the Princeton game will be played in Palmer stadium, November 7 and the Brown contest at the new stadium in Providence, Saturday, November 14.

MACKMEN RALLY TO DOWN TRIBE

Athletics Get Four Runs in Ninth, Beat Indians.

Solons Lose to Browns and Drop Back One Game

Tigers Trim Yanks; Chisox Victors Over Boston

[BY A. P. NIGHT WIRE]

CLEVELAND, June 18.—After battling on even terms with the Indians for eight innings today the Athletics staged a ninth-inning, four-run rally, winning, 6 to 2.

Cochrane led off in the ninth with a single. Poole and Galloway singled, Cochrane scoring. Walberg doubled, scoring Poole and Galloway, while a single by Bishop scored Walberg.

Umpire Geisel was hit on the instep by a foul tip and forced to retire. The score:

PHILADELPHIA	AB	R	H	O	A	CLEVELAND	AB	R	H	O	A
Bishop,2b	3	0	2	2	4	Jamieson,lf	4	1	2	0	0
Hale,3b	4	0	0	1	2	Lee,rf	4	0	0	2	0
Lamar,lf	3	0	1	1	0	Speaker,cf	3	0	0	3	1
Simmons,rf	4	0	1	2	0	J.Sewell,ss	4	0	1	2	3
Welch,rf	4	1	1	3	0	L.Sewell,c	4	0	1	3	0
Cochrane,c	4	1	2	3	0	Burns,1b	4	0	0	11	0
Poole,1b	4	1	1	12	1	Young,2b	4	0	0	3	3
Galloway,ss	4	1	1	1	3	Fewster,3b	4	0	0	0	3
Walberg,p	4	1	1	0	3	Uhle,p	2	0	0	0	2
						Klugman,x	1	0	0	0	0
Totals	35	4	10	27	9	Totals	34	2	4	27	12

x—Batted for Fewster in ninth.

SCORE BY INNINGS

Philadelphia	0	0	0	0	0	0	0	0	4						4
Cleveland	0	0	0	0	0	0	0	0	2						2

SUMMARY

Error—Bishop. Two-base hits—Simmons, Welch, Walberg. Three-base hit—Lamar. Home run—Lee. Sacrifice hit—Hale. Left on bases—Philadelphia, 6; Cleveland, 5. Bases on balls—Off Walberg, 2; off Uhle, 2. Struck out—By Walberg, 11; by Uhle, 2. Umpires—Geisel and Moriarity. Time—2:05.

CHAMPS DEFEATED

WASHINGTON, June 18. — An epidemic of wildness seized three Washington pitchers today and the champions dropped the final game of the series to St. Louis, 9 to 6. Everett Scott, former Yankee, played his first game for Washington, substituting at shortstop for Peckinpaugh. Manager Harris hit safely for his twenty-fourth consecutive time. The score:

ST. LOUIS	AB	R	H	O	A	WASHINGTON	AB	R	H	O	A
Severeid,3b	1	0	0	0	3	McNeely,rf	3	0	1	1	0
H.Rice,rf	5	1	0	1	0	Leibold,rf	1	0	0	0	0
Rider,1b	4	0	1	12	0	H.Harris,2b	4	0	1	3	3
W.Myers,2b	3	0	0	1	3	Adams,2b	1	0	0	1	0
Williams,lf	4	0	2	3	0	S.Rice,cf	4	0	0	2	0
Jacobson,cf	3	1	0	0	0	Goslin,lf	4	0	1	2	0
Lamotta,ss	3	1	2	2	3	Judge,1b	4	1	1	9	0
Rapp,c	4	0	0	7	1	Bluege,3b	4	1	2	1	4
Davis,p	4	0	1	0	5	Peck'gh,ss	4	1	1	2	3
						Ruel,c	4	0	1	5	0
						Ruether,p	0	0	0	0	1
						Shirley,p	0	0	0	0	0
						Marberry,p	1	0	0	0	0
						J.Harris,x	1	0	0	0	0
Totals	37	3	6	27	14	Totals	36	3	6	27	11

x—Batted for Marberry in ninth.

SCORE BY INNINGS

St. Louis	0	0	1	0	0	0	0	0	2	0	0	0	0		3
Washington	0	0	0	0	0	0	0	0	3	0	0	0	0		3

SUMMARY

Errors—Lamotta, Judge. Two-base hits—Williams, 2; Judge. Three-base hits—McManus, 2; Harris. Home runs—Bluege, Lamotta. Hits—Off Ruether, 5 in 2 1-3 innings; off Russell, 1 in 2 2-3. Sacrifice hit—H. Rice. Double plays—Scott to H. Harris to Judge; Ruel to Bluege. Left on bases—St. Louis, 7; Washington, 3.

TIGERS BEAT YANKS

NEW YORK, June 18.—Detroit turned back the Yankees today, 6 to 3, making it three games out of four in the series. Ty Cobb made four hits including his tenth homer of the season. Southpaw Edwin Wells held the Hugmen to six hits. The score:

NEW YORK	AB	R	H	O	A	DETROIT	AB	R	H	O	A
Wa'ngsw,ss

Washington Crew Favorite to Win National Regatta

NORFOLK BARRED BY COMMISSION

[BY A. P. NIGHT WIRE]

SAN FRANCISCO, June 18. Kid Norfolk, a New York heavyweight was notified today by William Hanlon, a State boxing commissioner, that he had been barred from appearing in a California ring for thirty days for fouling Floyd Johnson in the fourth round of a ten-round go in Oakland last night.

to be as much credit in the loss of today's match as there will be glory for the winner.

DEFEATED EIGHT

While Mrs. Haas and Mrs. Pike are deciding the Feagans championship, Mrs. Frank Harris, who defeated the fast-traveling Mrs. Tom Wilkes, 3 and 1, will be playing Mrs. Harry Carroll, who won her match from Mrs. E. Paul Hill by default for premiere honors in the defeated eight flight.

This match will also be exciting, as both Mrs. Harris and Mrs. Carroll are in their best golfing stride and the trophy to the winner of the championship defeated eight is worth fighting for.

The Feagans tourney at Wilshire called out more than a score of the club's feminine golfing contingent and the good scoring all week speaks well for Louis Berrien's turning wrist methods.

Both Mrs. Pike and Mrs. Haas were logical finalists, but both had to shoot fine golf to win all matches. The showing of Miss Marjorie Miller was very creditable and with a little more golf the young star will be shooting through with the best of them. Miss Thelma Jacobson has also made rapid strides in her golf and it won't be long before this young lady is also tripping up some of the club's best players.

JUNIOR GOLF TOURNAMENT

The 1925 Southern California junior golf tourney will be held at the San Gabriel club, Monday, July 6. The event will be eighteen holes, medal play and will be divided into three classes, scratch to 12, 13 to 18 and 18 handicap and over and the event is open to sons of members of clubs affiliated with the Southern California Golf Association, between the ages of 12 and 18 years. This includes all boys who have not yet passed their nineteenth birthday.

Entries must be made through the club professional who in turn is requested to send his list of entries with handicaps to Chester S. Lyday, 428 Boyd street, secretary of the S.C.G.A., as soon as possible.

McLOUGHLIN WINS LOS ANGELES EVENT

M. E. McLoughlin, sorrel-topped golfing ace at Los Angeles, for many years national tennis champion, annexed the annual spring handicap golf tournament at Beverly yesterday by defeating George F. Black, 4 and 3.

McLoughlin, besides contributing a 69 for a record over the north course at Los Angeles several weeks ago, was forced to travel overtime to win several early-round matches in the handicap, and his victory over H. F. Black yesterday closed a remarkable tourney golfing performance.

GUEST AND AMES AT FLINTRIDGE

Charlie Guest, Desmond's fast-traveling professional, who returned last week from hanging up a nice personal record in the national open at Worcester, Mass., and Bobby Ames, popular stage and cinema celebrity, teamed at Flintridge yesterday to defeat A. K. Conde and Neal Harrison, 2 and 1, in a fast foursome.

Guest, hero of a well-shot 76, and Ames, hero of "Kelly's Vacation," were away in front and refused to be headed, although the final result remained in doubt through the seventeenth.

CALIFORNIA INVITATIONAD

Paul Huntsberger, John Reid and Cliff Buck, members of California's tournament committee, have already received the names of more than 100 entrants for the annual club invitational, starting next Tuesday.

A. H. Painter, tournament starter, is busily engaged in alloting starting times for qualifying rounds that may be played either Tuesday or Wednesday, and prospective contestants are urged to get their entries recorded soon as possible, as more than 400 entries are expected to qualify in the classic.

MANY PRIZES

Prizes have been arranged for the winners of low gross, low net and all winners in the twelve flights that will play through. Finals will be played Saturday, so that the course may be clear for the feature two-ball mixed foursome scheduled to close the invitational Sunday.

E. R. Hurst, California president who presided over the twenty flights that played through the event last year, has made plans to care for a record number of entrants this year, too, and Tom Stevens, club pro., has the rolling course in wonderful shape.

DID YOU KNOW THAT---

BY PEG MURRAY

Metropolitan Newspaper Service

Paavo Nurmi is probably the only runner in the world who has broken three world's records in one race, and yet failed to win? In the 5000-meter run at the Knights of Columbus games at Madison Square Garden the night of March 17, the Phantom Finn broke the world's records for 4000 yards, 4000 meters, and two and a half miles. Four laps from the tape, however, Nurmi was forced to quit, due to severe cramps caused by eating too much veal three hours before the race. And so Willie Ritola, who was trailing him by sixty yards, dashed on to a synthetic victory.

John Ball, the veteran English golfer, won his first and last big tournaments forty years apart? And John isn't through yet, for his last victory to date happened to be in the spring of 1925. The first big tournament match that he won was in 1885. He has won eight British amateur championships, the first in 1888, when he was 25 years old, and the last in 1912, when he was 49.

There is a golf course at Spokane, Wash., that has a hole only 70 yards long, with the green 70 yards higher than the tee? That's no place to top your drive.

Cliff Heathcote, demon outfielder of the Chicago Cubs, played for both the Cardinals and his present team on the same day? It was Memorial Day, 1922, and the Cards and Cubs staged a double-header. Cliff played in the morning game for St. Louis, was traded to Chicago at noon, and played for the Cubs against Branch Rickey's team in the afternoon game. Such is life in the National League!

A.A.U. TRIALS TOMORROW

Battle Between Two Athletic Clubs Will Feature Performances of Stars at Coliseum

Southern California athletes have the chance of winning a round-trip ticket to San Francisco, a three-day stay at one of the Bay City's famous hostelries, and national honor in the A.A.U. championships to be held at San Francisco, July 3 to 5, inclusive, when they compete in the A.A.U. trials to be held in the Coliseum Saturday afternoon.

Chief interest for spectators will not only be in the races and events that will feature the Southland's leading athletes, but the rivalry between the Hollywood and Los Angeles Athletic Club teams. Both outfits are hoping to garner the greatest number of points, sending a majority of their stars to the San Francisco meet.

The Movie City athletic team comprises many athletes hailing from the University of Southern California, and is coached by Dean Cromwell, Trojan cinder mentor. The Los Angeles Athletic Club has drawn many of its athletes from local conference colleges, and a few from the Trojan institution.

Providing Charley Keppen has his voice well oiled, the trials will start promptly at 3 o'clock.

QUICK AND BELL TO REPRESENT TEXANS

[EXCLUSIVE DISPATCH]

SAN ANTONIO (Tex.) June 18. Jimmy Quick of Dallas, Tex., twice State interscholastic champion, and Berkeley Bell of Austin, Tex., one of the most promising young players in the South, will represent Texas in the national junior tennis championship tournament in Chicago next August.

The Texas Lawn Tennis Association, in its annual meeting at the San Antonio Country Club, appropriated $50 out of its treasury to help defray the expenses of Quick to the national tournament. J. B. Adoue, Jr., banker of Dallas, Tex., and first ranking tennis player in the southwestern section, volunteered to donate $50 to send Berkeley Bell as a teammate.

WORLD CHAMPS CELEBRATE

The senior eight-oared crew of the Vesper Boat Club, Philadelphia, which won the world championship in Paris on August 26, 1900, defeating the pick of the oarsmen of Europe, will celebrate the victory with a short row and dinner on August 26 next.

LEADERS IN THE COAST LEAGUE

LEADING BATTERS

		G.	AB.	H.	Pct.
Wares,	San Francisco	66	230	110	.423
O'Dea,	Salt Lake	70	290	115	.407
Brazill,	Seattle	69	261	102	.391
High,	Portland	58	222	86	.387
Eldred,	Seattle	69	257	96	.370
M. Sims,	Sacramento	63	246	94	.370

HOME RUNS

Bohnor,	Portland	15
Brewer,	San Francisco	15
Lauvers,	Salt Lake	14
Hood,	Los Angeles	13
Brazill,	Seattle	12

PITCHERS

		W.	L.	Pct.
Mulcahy,	Salt Lake	4	0	1.000
Griffin,	San Francisco	10	1	.909
Mitchell,	San Francisco	5	2	.855
McWeeny,	San Francisco	9	2	.818
Dumovich,	Seattle	4	1	.800
Halvey,	Salt Lake	4	1	.800

(Compiled by Leo Moriarty.)

A PLANT THAT WALKS

The lotanthus, which is a species of mistletoe, finding itself in an unfavorable location will send out a root by which it is enabled to reach the other side of the tree that is acting as its host. The means of its locomotion is a flattened disk which acts as a sort of foot. This moving process is repeated until a satisfactory position for development has been found.

The clusia is a growth which brings about its own end by strangling the tree on which it grows. The seed lodges in the bark of a tree and it sends out roots to the ground. In the course of a few years, the tree is covered with the roots and foliage of the parasite and the tree is killed.—[Exchange.

FINE HORSES IN RACES

Racing at different distances will feature several of the grand circuit programs this season. If the same plan was carried out over the half-mile tracks it would place a large number of fairly good horses up in the money.

RACES SEEN FROM TRAIN

It will be possible for 2800 spectators to witness the annual Yale vs. Harvard regatta from the observance train at New London, the 19th inst.

WALTER JOHNSON HIGHLY HONORED

[BY A. P. NIGHT WIRE]

WASHINGTON, June 18.—President Coolidge today presented to Walter Johnson, veteran Washington pitcher, a diploma certifying his selection by sport writers of the eight cities as the most valuable player in the American League last season.

President Ban B. Johnson of the American League, introduced Johnson to the President at the brief ceremony preceding today's game.

OBSERVATIONS

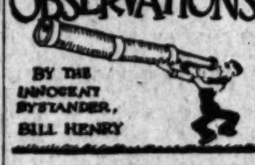

BY THE INNOCENT BYSTANDER, BILL HENRY

NICK CARTER seems to be taking in more than the average amount of territory as a distance runner. So far this year he has run a quarter on a relay team in 51 seconds flat, has busted the Occidental College half-mile mark by ambling the two laps in 1m. 57.2s., and has set a new Coast one-mile record of 4m. 19.4s. Tomorrow he is going to run the two-mile in order to build up his endurance for the national championships, two weeks hence, and, incidentally, to try and break the Oxy two-mile record of 9m. 57s., made about ten years ago by Paul Pitchard.

• • •

There have been very few instances on record on the Coast of athletes possessing this versatility, for Carter can probably run the two miles in under ten minutes. There have been half-milers who could run a good quarter, as, for instance, Mr. Richardson of Stanford, and milers who could run a good half-mile, but very few cases where a man's ability stretched all the way from the quarter to the mile—much less to the two-mile mark.

• • •

We note with considerable interest that Vinnie Richards has been quoted as saying that Tilden's tennis crown is in danger. Richards is quoted as saying that he will beat the champion as many times as the champion will beat him this year. This seems to be somewhat borne out by his very recent victory over Tilden in the East, followed by a complete reversal. The Yonkers demon says that Tilden is no longer consistently phenomenal, having a tendency to be great one day and mediocre the next.

• • •

If that is the case, the big Philadelphian is very likely to be bowled over, because Bill Johnston is going like a fire in an oil tanker this year, and Richards is certainly in rare form. Harvey Snodgrass, who is potentially as great as any of them, apparently is in by far the best form of his career and might do something himself. Snodgrass returns home next week, having won the mid-Pacific and far eastern championships, in addition to having bowled over Bob and Howard Kinsey and a flock of Japanese Davis Cup stars, including the great Kumagae.

Genuine White Buck

Shoe for $6.50

Young's

SPEEDY SHOES for Men

Save time by Speed Shoe-time. Drop in and see the country's greatest showing.

10 Young STORES

436 So. Broadway
324 So. Broadway
226 W. Fourth Street
147 W. Fifth Street
242 W. Sixth Street

Have you Keds? We carry the smartest styles in all white and many combinations.

10 Young STORES

806 W. Sixth Street
225 W. Seventh Street
432 W. Eighth Street
6672 Hollywood Blvd.
10 Pine Av. Long Beach

"Sporting Goods from a Sporting Goods Store"

B. H. DYAS CO. 7TH AT OLIVE

"California's Most Interesting Store"

Golf Clubs Priced

33⅓% Off

For Friday and Saturday selling, the Dyas Golf Shop offers an assortment of "odds and ends" of Clubs at a very notable price reduction! Some are used Clubs—others are marred from handling. Every Club a remarkable value at its special marking! Clearance prices will also prevail on a limited number of Bags!

Wilson Super-Stroke Clubs, $2.95!

Here's a special Friday and Saturday Dyas price on a famous make of Clubs! Drivers, Brassies, Spoons, Driving Irons, Midirons, Mashies, Pitchers and Putters will be included at this new low price!

Wilson Success Golf Balls, 55c

A Golf Ball that'll give you lots of service! A Ball that'll fly far and true!—at a price that should prove interesting!

Golf Lessons by Appointment with Bob Morrison in the Dyas Golf Shop.

Men's 4-Pc. Suits

$39.50

There's not a better "Suit Buy" in the country today—than one of these Dyas Four-Piece Suits for but $39.50! The Long-Trousers, Knickers, Vest and Coat are tailored in the most recent fashions of high quality woolens—and successfully meet the requirements of the most discriminating "dresser!"

Golf Knickers and Shirt to Match

Absolutely the latest Sportswear for Men! Knickers and Shirt tailored to match—of Linen or Mob-Pac—in pastel shades and in pleasing patterns. B. H. Dyas Co. has these made to your order—the Knickers in plus style and the Shirts in true sports type. The complete outfit is priced $20.00.

Dyas Golf Oxfords as Low as $6.25

The fame of Dyas Golf Oxfords is wide-spread! These at $6.25, are available in five different styles, all with crepe rubber soles—and made according to Dyas specifications! Full range of sizes and widths.

Complete Tennis Set

$6.50

A Set which includes one Racket, one Racket cover and two Balls—complete for $6.50! Friday and Saturday, the Dyas Tennis Shop will have thirty of these sets available! An opportunity not to be overlooked! A splendid Set for the beginner at Tennis!

Olympic Tennis Rackets, $11.50!

These Rackets have frames of carefully selected ash and are strung with high grade orange gut! The frame's edges are beveled, making it as fine in appearance as in playing qualities!

Racket Hoods FREE with Rackets

For Friday (Today) and Saturday ONLY, B. H. Dyas Co. will give a Waterproof Racket Hood to every one purchasing a Racket costing $10.00 or more! A worthwhile opportunity!

Dyas Camp Goods for

Beach and Mountains

Limited space prevents even the mere listing of the many, many articles of Camp equipment now available in the Dyas Shop! The lovers of Outdoors California know, however, that the Dyas Shop is the place in which to Completely Outfit for the Vacation Trip!

Beach Umbrellas, Tents, Chairs, etc.

Beach Umbrellas for as little as $4.50—Beach Tents for $16.50—Beach Chairs and Rack Rests priced correspondingly low—Motor Restaurants with complete service for four and six persons—these and many more will help make your Beach Trip more enjoyable!

Camp Tents and Furniture

It is no longer necessary to suffer inconveniences in Camp life! You will be amazed and pleased at the great assortment of Camp Equipment from which to select in the Dyas Shop!

S-P-E-C-I-A-L: Summer Sale!

Suit with EXTRA Trousers or Knickers

$65, $75, $85 AND UP

Irish Donegals—Homespuns—Thornproof Thornburns — Bannockburns — Bellenden Tweeds — Tropical Worsteds—English Flannels—Scotch and Irish Tweeds

GENUINE IRISH LINEN KNICKERS

320 W. 6th St. NICOLL The Tailor Pacific Mutual Bldg.

Wm. Jerrems' Sons

FINE TAILORING FOR MEN WHO VALUE APPEARANCES

Mrs. Haas and Mrs. Pike Finalists at Wilshire Today

HUSKY EIGHT IN TITULAR RACE

East Has Triumphed Twenty-one Times in Event

Navy Strongest Contender to Beat Western Boat

Coach Callow Has Twice Taken Victory in National

In twenty-three years of intercollegiate rowing regattas the East has triumphed twenty-one times, and the West Coast has emerged national victors only twice. Coach "Rusty" Callow and his University of Washington "Huskies" won the West's only two victories in 1923 and 1924. Today a third Callow-coached crew is practicing over the Poughkeepsie course, favored by a slight edge to win national honors for the third consecutive time for the Pacific Coast next Monday.

That the East was supreme in intercollegiate rowing for twenty-one years, until the unexpected invasion of the "Huskies" in 1923, is due largely to the age of the eastern institutions as compared to those in the West and particularly to the long sponsorship given rowing in eastern institutions. The West only within recent years has specialized in developing formidable collegiate crews.

Intercollegiate rowing in America was first given stimulus when Harvard and Yale started their traditional dual races on Lake Winnepesaukee in 1852 over a two-mile course. Harvard won and since that time Harvard and its traditional enemy, Yale, have fought for victory, each striving to kick waves in the face of the other. This year Harvard looks forward to a renaissance of rowing, while Yale claims to have a team worthy of licking Harvard and possibly copping the championship.

The first intercollegiate rowing regatta was held over a three-mile course at Lake Saratoga on June 27, 1895. Regattas have been held thereafter except for a period of four years during the World War between 1916 and 1920. In twenty-three years of competition Pennsylvania has won two championships, Syracuse, five; Columbia, one, and the Navy, two. Cornell has by far been the most consistent winner, taking eleven national championships. The East's grip on national honors was broken finally in 1923 by Washington's clock-like machine, who pulled "one-two" with an amazing precision that convinced the East that the West was coming into its own in rowing.

Today Washington holds a slight favorite, with the Navy a gaining favorite to regain the title lost by them in 1923.

"Rusty" Callow, quiet, good-natured, smiling "Huskie" coach, who has revolutionized rowing in the West by his work at Washington, was a California visitor last Christmas when the Western Student convention was held at Asilomar. Callow was one of the few coaches in attendance. He accompanied a party of Washington men, which included the captain of the famous northern crew.

At that time whenever "Rusty" was asked about prospects for this year's national race he would start out with the old stereotyped phrase, "I don't know." At times he would loosen up and paint the same kind of gloom that "Gus" Henderson used to spread at U.S.C. Washington's rainy weather must have its effect on northern coaches as "Gus" hailed from Seattle, himself.

SENIORS TIE IN BIG L. A. HIGH BATTLE

After fifteen minutes of slithering around in four inches of rich California mud, the Senior B class of L. A. High defeated the Senior As in the tie-up, and tied the score of the annual contest between the two classes, each side winning two events. The graduating class opened with an easy triumph in the relay, when Walt Cushing, football and track man, dropped the baton. A great finish gave the same class the three-legged race. Earl Mathis came back to win the obstacle race for the 1926 team, and the same squad won the tieup, thus knotting the score.

PACIFIC COAST CHAMPION

Tod Morgan, classy featherweight, who meets Stewart McLean of St. Paul in the ten-round main event at Hollywood tonight. Tod is itching for a chance at Kid Kaplan, the feather title-holder, but so far has not been accommodated.

RABBIT PUNCHES

By PAUL LOWRY

IF JACK DOYLE manages to talk Tony Fuente into meeting Sully Montgomery on the Huffman-Colima outdoor card at Maier Park next month, he can pat himself on the back and rest assured of a huge crowd July 21.

Fuente, the hot - tamale champion, has packed 'em in at Doyle's every time he started. The same thing is true of Jack's other Mexican pride, Colima, whenever he was pitted against somebody who stood a chance of bumping him off.

Since he dropped a close decision to Eddie Huffman, a decision that might just as well have been a draw, Fuente has become the knockout king of Mexicali. About every second or third Sunday he takes on some heavyweight heap in the below-border town, and kicks him to sleep in the second round.

* * *

In Montgomery, managed by Frank Churchill, who also bosses Pancho Villa, the fly-weight king, Doyle will have a very colorful character on the program. Sully was a football hero at Centre when the Praying Colonels became the talk of the country through their thrilling victory over Harvard.

He played out here on the Coast the year of the flood, when Centre met Arizona on a field that was a sea of mud at San Diego. Not many people from Los Angeles saw that game, for seven bridges were washed out between Oceanside and San Diego, holding up all railroad and automobile traffice. But the few who did see the fray were rewarded by seeing Centre slide to an easy victory, in which Montgomery played a leading role.

* * *

In spite of the fact that most boxing men would like Colima to beat Huffman, bets are being laid that Huffman will walk off with the verdict.

The reasoning of those who like the sailor's chances run something like this: Huffman beat Jimmy Delaney, and the latter once drew with Colima, and on another occasion took the decision.

Such a situation as this augurs well for the attendance, for the Vernon clientele harbors a large percentage of fans who go to a Colima fight simply to see the Mexican get his block knocked off.

* * *

Tom Andrews, new matchmaker for Jack Root, is becoming a very busy individual these days, and with the opening of the new Olympic Auditorium, which is set for July 15, he will become even busier.

Tom is a very interesting person, who knows more about the boxing game than the average sixteen guys. He has made boxing matches and run fight clubs for so many years that he long ago lost track.

He is the daddy and sole proprietor of the universally recognized boxing record annual, and his "Ring Battles of a century" long ago was listed among the epics of journalism.

ROOT BAFFLES INDIAN TRIBE

(Continued from First Page)

Cleanser girl took bad in comparison. The runs Krug drove in proved enough to win the ball game, but the Seraphs didn't stop there, making four more markers before the afternoon was over.

Ray Jacobs and Clyde Beck also hit the ball well for the home guards. Jake collected a double, single and three walks for a perfect day at bat, while Beck came up with a triple and a single in three tries.

Inasmuch as the Angel first inning was about all there was to the struggle, now would be just as good as any time to tell what happened therein. Jacobs opened the frame peaceably enough by drawing a walk. Twombly sent Jake to second with a safety to left. Killefer then lifted Naylor and sent in the fiery-haired Lucas. Grimes worked the count to 3 and 2 and then banged a hit to left, scoring Jacobs. Jacobs had to hurdle the drive as he was running to third, so close did the ball come to hitting him. Wally Hood kept up the merriment by beating out a bunt down the third-bale line, filling the sacks to capacity. Horan hit to Ted Baldwin, who threw to Earl Baldwin, forcing Twombly at the plate. Whereupon Mr. Krug slapped his two-baser down the left-field line and Grimes, Hood and Horan romped over the plate in the order named. Clyde Beck followed with a healthy triple to left center and Krug dented the rubber. Beck scored on Ennis's infield out. Root walked and Jacobs doubled him to third, but Twombly ended the inning by grounding to Babe Herman.

The Seraphs went out in docile fashion in the second, but picked on the left-handed Mr. Fussell for their other two scores in the third inning. Fussell took Lucas's place at the start of this frame for some unknown reason. After Krug had grounded out, Beck walked and Ennis and Root singled, filling the bases. Jacobs then scored Beck and Ennis with a single to left. Fussell got rid of Twombly and Grimes to close the stanza and the Angels' scoring for the day.

Root struck out Babe Herman to end the fourth after Brazill and Eldred singled with two away, thus ruining the Suds' first chance to score. In the fifth Charley fanned McCabe, Red Baldwin and Fussell, whiffing the latter two after Ted Baldwin had cracked out a double to center.

Again in the eighth the Suds threatened to score after two men were away, Lane and Brady both getting hits, but Root once more rose to the occasion and retired Brazill on a loft to Twombly.

With one out in the ninth, Herman reached first safely on Jacobs's wide throw. Herman ran to second unmolested, where he remained while Beck gathered in McCabe's pop fly. Then Ted Baldwin poked one to center for a safety and Herman galloped over the plate, spoiling Root's chance for a shoutout. Red Baldwin lofted to Hood for the final out.

Score:

SEATTLE	AB	R	H	O	A	LOS ANGELES	AB	R	H	O	A
Lane,rf	3	0	1	3	0	Jacobs,ss	2	1	2	0	4
Brady,2b	3	0	1	1	2	Twombly,cf	3	0	1	3	0
Brazill,3b	4	0	1	0	7	Grimes,lf	3	1	1	5	0
Eldred,cf	4	0	1	2	0	Hood,lf	4	1	2	1	0
Herman,1b	4	1	0	9	0	Horan,rf	4	0	1	0	0
McCabe,lf	4	0	0	3	0	Krug,3b	4	1	1	0	5
T.Bald'n,ss	3	0	1	2	3	Beck,2b	4	1	2	3	4
E.Bald'n,c	4	0	1	4	0	Ennis,c	4	1	1	9	1
Naylor,p	0	0	0	0	0	Root,p	3	0	1	0	4
Lucas,p	1	0	0	0	0						
Fussell,p	2	0	0	0	1						
Totals	33	1	7	24	6	Totals	34	4	10	27	8

SCORE BY INNINGS

Seattle	0	0	0	0	0	0	0	0	1	—1
Base hits	0	0	1	1	0	0	2	1	—	7
Los Angeles	0	0	2	0	0	0	1	0	x	—3
Base hits	0	0	2	0	0	0	1	0	x	—10

SUMMARY

Error—Jacobs. Innings pitched—By Naylor, 6 plus; Lucas, 2. Charge defeat to Naylor. At bat—Off Naylor, 1; Lucas, 11. Hits batted—Off Naylor, 1; Lucas, 5. Runs scored—Off Naylor, 1; Lucas, 3; Fussell, 3. Runs responsible for—Naylor, 1; Lucas, 3; Fussell, 3. Struck out—By Root, 8; Fussell, 3. Bases on balls — Off Naylor, 1; Root, 2; Lucas, 1; Fussell, 4. Stolen bases—Brady. Three-base hit—Beck. Two base hits—Krug, 2. Baldwin, Jacobs. Runs batted in—Grimes, Krug, 3; Beck, Ennis, Jacobs, 2; T. Baldwin. Double plays—Beck to Jacobs; Ennis to Jacobs. Time of game—1h. 50m. Umpires—Finney and Carroll.

GOLDEN IS BEATEN BY MARTINEZ

Ex-Club Fighter Loses in First Professional Battle

Ned Golden, L.A.A.C. boxer, started his professional career last night by taking a ten-round beating at the hands of Sally Martinez in the main event of the Pasadena Armory bouts. Golden didn't win, but he put up a good struggle and showed that he has the makings of a good fighter. With a little more experience, the result might have been different for him. Martinez had Golden down for no count in the fourth round.

Kid Esau got a six-round decision over Kid Carpenter in six rounds of semi-wind-up fighting. Johnny Lopez knocked out Eddie Lasbury in the second round. Kid Lucero drew a verdict in four rounds over Henry Nuno. Young Pele and Johnny Vareka fought a draw in the curtain raiser.

MORGAN AND McLEAN TOP LEGION BILL

Classy Featherweights in Intersectional Fight at Hollywood Tonight

The winner of the main event at the Hollywood American Legion stadium tonight, which features Tod Morgan, Pacific Coast featherweight champion, and Stewart McLean, will post a forfeit with Chairman Seth W. P. Strellinger of the Boxing Commission for a bout with Kid Kaplan, the winner to be declared the world's champion.

Tod Morgan has convinced all the Pacific Coast boxing authorities that he is king of all the featherweights out this way, and Stewart McLean has done the same thing in the Middle West, his part of the country.

The fight tonight is an intersectional affair. The winner is bound to gain prestige if the fight holds up and it will, according to fight men who saw these two boys draw in Oakland a few weeks ago.

Morgan rules a slight favorite tonight because he is a Pacific Coast boy. He seems to be coming along a bit faster than any other featherweight. He has an exceptionally long reach in his favor.

Gene Delmont was the last man Morgan met here, and he beat the crafty Delmont. After the fight Delmont told Commissioner Strellinger that Morgan hit him harder than any man he ever fought outside of Benny Leonard. Delmont having fought all the good lightweights, this boost shows Morgan is a great puncher as well as a finished boxer.

Billy McGowan has a man-sized piece of work cut out for himself in the semi-wind-up when he meets Lou Rollinger in a six-round battle. McGowan is a newcomer in Los Angeles.

Benny Furrell will be the favorite to beat Johnny Godinez in the special event. Furrell looked so good against Mickey Gill and Benny Diaz, that he is on his way to the top and a shot with some of the main-eventers in the bantamweight class.

Willie O'Brien and Tommy Shull are in the second spot. Ralph Downs and Johnny Holley open the show.

THIS WEEK'S FIGHT CARD

VERNON RESULTS

Bud Taylor defeated Ernie Simmons, technical knockout in seventh round; Johnny Murphy and Sailor Billy Vincent heard a draw; "Dutch" Crozier defeated Al Grenne, technical knockout in sixth round; Billy Bush defeated Billy Sailor, decision, four rounds; Scotty Mashlakis defeated Johnny Fiske, decision, four rounds.

WILMINGTON RESULTS

Ray Moore scored technical knockout over Billy Lane, seventh round, main event; Kid Pyron defeated Alfie Akal, six rounds, semi-wind-up; Billy Hoskins-Battling Ward, drew, six rounds, special event; Young Brooks took a decision over Jimmy Adair, four rounds; Billy Allen knocked out Jack Root, second round, curtain raiser.

TONIGHT

HOLLYWOOD—Tod Morgan vs. Stewart McLean, ten rounds, main event; Lou Rollinger vs. Billy McGowan, six rounds, semi-final; Benny Furrell vs. Johnny Godinez, six rounds; Willie O'Brien vs. Tommy Shull, four rounds, and Ralph Downs vs. Johnny Holley, four rounds.

WORLD CHAMPS CELEBRATE

The senior eight-oared crew of the Vesper Boat Club, Philadelphia, which won the world championship in Paris on August 26, 1900, defeating the pick of the oarsmen of Europe, will celebrate the victory with a short row and dinner on August 26 next.

BABE HERMAN WINS

[BY A. P. NIGHT WIRE]

YOUNGSTOWN (O.) June 18. Babe Herman, California featherweight, decisively outpointed Willie Ames, Akron junior lightweight in a twelve-round boxing contest here tonight.

Hydroplanes in First Race on Harbor Course

The first race for California hydroplanes of the "Miss Margaret" type will be held Saturday just inside the breakwater at Los Angeles Harbor. Four fast boats will be on hand: "Miss Margaret," owned by Al Christie; V. L. Walker's "Miss Hollywood"; "Smiling Dan 11," owned by Richard Loynes, and W. F. Meyer's new boat.

A new course has been selected that is more advantageous for spectators in the fleet on wheels than the old one. The starting and finishing line is only a short walk out on the breakwater. The entire course can be easily observed from the high bank on the land end of the breakwater.

The second hydroplane race will be held on July 4, either at Newport or Balboa, with at least seven or eight boats entered. Cecil B. De Mille has ordered a new "Miss Margaret" type boat and expects to have it in trim for the Independence Day event.

NEW WOMEN'S BALL CLUB TO BE FORMED

It begins to look like the recently organized woman's ball club is to have a hot time retaining any titles the right of originality might have awarded them for. Ida Schnall, world-famous woman athlete, has announced her intention of organizing at once a team which she claims, in her own words, "will lick the sox off any other team extant."

Miss Schnall started receiving applications from different noted women athletes in California this morning at the Criterion Theater, where she is appearing in conjunction with the showing of "Just a Woman."

"TRUCK" HANNAH SOLD TO DUCKS

Harry (Truck) Hannah, who has been catching for the Vernon Tigers for lo! these many years, has been sold to the Portland Beavers, it was announced yesterday by Howard Lorenz, secretary for the Bengals. Hannah has been ordered by the Beavers to join them at once in San Francisco, and it is expected that the big backstop will join them either today or tomorrow.

Early Copy—

for the forthcoming issue of

Sunday Times Want Ads

Should be sent or phoned today or early tomorrow morning. No credit arrangement necessary. Collection made after your ad has appeared.

MEtropolitan 0700

Sustained Quality

One of the MOTORMATES in service

The consistent success that Cycol has met in the heavy-duty lubrication of marine motors is a conclusive demonstration of its high capacity for the easier job of lubricating your motor.

There's a correct grade of Cycol for every type of motor—but only one quality—Cycol *sustained* quality. Use the right grade regularly for protection against motor troubles, for economical operation, for longer car life.

MOTORMATES

© 1926 A.O.CO.

ASSOCIATED GASOLINE — CYCOL MOTOR OIL

"Sustained Quality" as applied to Associated Gasoline and Cycol Motor Oil means that these two products consistently and successfully meet the most rigid of operative tests.

Deal with the dealer who serves you well—the MOTORMATES dealer

ASSOCIATED OIL COMPANY

The FLORSHEIM SHOE

The Belden $10

A featherweight oxford—skeleton lined—light, flexible, beveled sole. Will give you a lot of comfort. Just the thing with light weight clothes.

Florsheim Shoe Stores

216 West Fifth St. Alexandria Hotel Bld.
126 So. Broadway Orpheum Theatre Bld.
708 So. Broadway LosAngeles Hotel Bld.
40 East Colorado St. in Pasadena.

...RING OF OIL ...RCES URGED

...Standard Oil Official Gives Refinery Advice

...America Must Turn to Foreign Supplies

...Competition for Fields in Future Forecast

...DISPATCH]

...June 18.—The United ...eventually must turn to for... for part of its oil sup... Domestic fields are now show... ...in production is ... new fields are likely to ... than offset by exhaustion ...tory. Other countries ...ted to increase their use of ... It believes Ameri... ...in secure sources of ... other countries.

...observations of R. W... ...chairman of the Standard ...of Indiana, yesterday, ...his return from England, ...voiced out some of the ...in connection with the tak... ...of the foreign properties ...the American Petroleum ...Export Company by the ...Oil Company. The deal ...taking over a majority in...

...terest of the British-Mexican Petroleum Company, a Pan American subsidiary.

"Petroleum production in this country, especially of grades most suitable for motor fuel, does not appear capable of much further increase, and the demand is constantly growing," Col. Stewart said. "While domestic production may meet our needs for some years by the utmost use of our fields and improvements in refining, it appears we eventually must seek outside supplies.

"Aside from this country the chief sources of future supply appear to be in Mexico, South America, Russia and Persia. There will be a more keen contest for sources of oil supply and it behooves us now to secure our sources of future supply.

"This is what the Standard Oil Company of Indiana has sought to do in taking over the foreign properties of the Pan American company.

ARIZONANS TO ACT ON CLARK ESTATE

[EXCLUSIVE DISPATCH]

PRESCOTT (Ariz.) June 18.—Preparations are being made to appraise the Arizona estate of the late Senator W. A. Clark, this following a conference between State officials and representatives of the estate. The inheritance-tax division of the State Treasurer's office expects to make collection of several millions of dollars on the value of the Clark holdings of stock in the United Verde Copper Company of Jerome and Clarkdale.

Australians to Ask for Native as State Head

[BY CABLE—EXCLUSIVE DISPATCH]

MELBOURNE, June 18.—The Labor governments of Australia have decided to request the British authorities to permit them to appoint an Australian citizen as State Governor instead of a titled Englishman, as hitherto. Advocates of the change think that one link to the British crown, namely, the Governor-General of the commonwealth, will be sufficient, instead of seven.

The states expect to save $500,000 by employing the services of chief justices and other leading local citizens to act as governors. At present the situation is embarrassing, as it is difficult to find men of suitable stamp.

Last year Tasmania was placed in a humiliating position because its offer of the position of Governor was refused by a Labor member of the House of Commons because the salary, $15,000, was regarded as insufficient.

BREAKING FLUME KILLS TRIO

[BY A. P. NIGHT WIRE]

GRASS VALLEY (Cal.) June 18. Archie Williams, Bart Pignolia and Jack Williams are believed to have lost their lives in the breaking of a flume today at the Pacific Gas and Electric Company plant near Colgate on the Yuba River when it broke. A search of several hours revealed no trace of them.

FILM PARTY IN CUSTODY ON SEA TUG

Arrested for Imperilling Navigation by Sinking of Ship for Screen Thriller

[EXCLUSIVE DISPATCH]

NEW YORK, June 18.—Although a yacht's crew and a party of fourteen guests remained foodless and sleepless for thirty-six hours and a tug with her crew, cameramen and film officials remained on the scene under arrest for imperilling navigation, a wartime freighter is gone and another screen thriller near completion.

Her superstructure strewn by dynamite in twisted, tiny bits for 300 yards over the sea about her, the 4000-ton steamship Corvallis, built by the Shipping Board in 1918 at a cost of $1,000,000, at the command of a film director Tuesday evening dipped her nose into a huge, white capped ground swell ninety miles off Sandy Hook and sank, bow first, toward the setting sun.

Only twenty-four cameramen and the crews of five tugs witnessed the death plunge.

The yacht Alicia, 110 tons, which sailed Monday evening from New York with reporters, magazine writers, news-reel photographers and movie officials, put back into port three hours before the ten tons of dynamite aboard the Corvallis were exploded. Twenty hours of rough sea had conquered her guests and the crew.

A forty-mile gale, a thunderstorm and the sensitiveness of many members of the party forced Capt. Gustav Allen to turn the yacht about and head for the shelter of Gravesend Bay.

One Petitfils Establishment Sold to Stith

Only one of the six establishments owned and operated by Petitfils Confiserie, Inc., was involved in the sale through W. Ross Campbell Company to Grover E. Stith, it was pointed out yesterday by officials of the corporation. The establishment bought by Mr. Stith is located at 731 South Broadway. The others, operated by the Petitfils organization, including stores at Hollywood, Pasadena and three in Los Angeles, 616 South Broadway, 217 West Sixth street, and the Elite Catering Company, 629 South Flower street, are in no way involved in the sale.

MAID DELIVERY GRANTED

[EXCLUSIVE DISPATCH]

GLOBE (Ariz.) June 18.—Free delivery of mail in Globe and Miami is to be started in October, according to advices received from the Postoffice Department. Each city will have three carriers.

PARIS REPLY TO GERMANY PUBLISHED

France Expresses Hope That United States Will Join in Security Agreement

[BY CABLE AND ASSOCIATED PRESS]

LONDON, June 18.—The French note replying to Germany's proposal for a Western European security pact, was published simultaneously this afternoon in Paris and London.

All exchanges of notes between France and Great Britain since the German security pact proposal of February 9, last, and the text of that proposal also were published. The French note, which represents a French and British accord, follows the general lines already indicated in semiofficial forecasts.

Referring to the German proposals that America participate in the proposed pact in the rôle of a sort of trustee, the note says:

"Finally, it goes without saying that if the United States were to find it possible to associate themselves with the agreement, France would only be too happy to see the great American nation participate in this work of general peace and security."

The note prescribes that Germany's membership in the League of Nations is a prerequisite of any agreement and that any pact reached must not in any way modify the Versailles Peace Treaty. It expresses approval of the German suggestion for arbitration treaties between the powers signatory to the proposed Western European Security Pact.

The note declares that such arbitration treaties "should apply to all disputes and ought not to leave room for coercive action, save where such action should be undertaken consistent with the provisions of treaties in force between the parties of the security pact, or under the provisions of that pact."

DECISION IN TEAPOT OIL CASE TODAY

Federal Judge to Rule on Government's Effort to Annul Mammoth Lease

[BY A. P. NIGHT WIRE]

CHEYENNE (Wyo.) June 18.—Judge T. Blake Kennedy's decision in the government's suit for annulment of the Mammoth Oil Company's lease on the Teapot Dome naval oil reserve will be delivered in Federal Court here at 10 o'clock tomorrow morning.

Judge Kennedy notified counsel for the government and the Mammoth, and other interested Sinclair corporations that the decision would be forthcoming at that hour.

The suit was tried here last March and was taken under advisement March 26. The government seeks annulment of the Teapot lease on the grounds that it was obtained through collusion and fraud and that there was no authority from Congress for the Department of the Interior to make the lease.

Mrs. J. P. Morgan is Improving in Serious Illness

[BY A. P. NIGHT WIRE]

GLEN COVE (N. Y.) June 18.—An encouraging improvement was reported today by physicians attending Mrs. J. P. Morgan, wife of the financier, who is seriously ill of sleeping sickness at her summer home. Mrs. Morgan, following a blood transfusion this morning, showed an immediate gain in strength. Specialists called from New York were on duty tonight.

Mrs. Morgan was stricken while attending church services last Sunday. Mr. Morgan, who was cruising in Long Island Sound on his yacht, the Corsair, was summoned by wireless, and reached her bedside some time afterward. He and his two daughters have been constantly at the bedside. Several doctors are in attendance.

Lynn Libel Jury is Discharged as Deadlock Holds

[EXCLUSIVE DISPATCH]

YUMA (Ariz.) June 18.—After balloting all night the jurors in the case of George W. Lynn charged with criminal libel, returned to the courtroom this morning at 10:30 o'clock and declared they were unable to agree. They stood 7 to 5 for acquittal. The bonds of Lynn were held good. The second trial of the case probably will begin in the near future.

ST. FRANCIS CHEF RESIGNS

[BY A. P. NIGHT WIRE]

SAN FRANCISCO, June 18.—Victor Hertzler, who gained a national reputation as chef of the St. Francis Hotel, resigned today after twenty-two years' service. He had previously served as chef in New York and Cincinnati hotels.

FOR THE ADVANCEMENT OF MUSIC

Edith Lillian Clark, *Pianiste*

Carolyn Handley, *Soprano*

EDITH LILLIAN CLARK and CAROLYN HANDLEY

Present their pupils in a joint piano and voice recital at the

EBELL CLUB

SATURDAY EVENING, JUNE 20

These two fine Artists are ranked among the foremost teachers of Los Angeles, and a program of the highest artistic character is promised.

Attributing to the singing

KNABE

the tonal supremacy that has lent much to their artistic achievements, they have chosen this instrument for exclusive use for all occasions. Mrs. Clark says enthusiastically, "The Knabe is the peer of them all."

Hear the Superb Knabe in our Music Rooms

FITZGERALD MUSIC COMPANY
HILL ST. AT 727

Buy it for Economy

Makes more cups to the pound because of its richness and high Quality

BEN-HUR COFFEE

Roasted and Packed in Los Angeles by Stewart Brothers Company

COURTS GET FIGHT OVER ST. PAUL LINE

Foreclosure Suit is Filed on Behalf of Bondholders; May Block Reorganization

[EXCLUSIVE DISPATCH]

CHICAGO, June 18.—The battle over reorganization of the Chicago, Milwaukee and St. Paul Railway, which has been brewing since the proposed plan of reorganization was announced several weeks ago, was thrown into the United States District Court in Chicago today.

A foreclosure suit against the railroad company was filed by the Guaranty Trust Company of New York. The suit alleges failure to pay principal and interest on bonds that matured the 1st inst. This default was for about $50,000,000, but it was preceded by the appointment of receivers on representations that the road also would not be able to meet other indebtedness.

The foreclosure action was brought by the Guaranty Trust Company as trustee on behalf of bondholders whose holdings represent approximately $200,000,000. The trustee was represented by Attorney Roger Sherman, who stated it probably will be necessary to order a sale of the railroad property to satisfy the holders of the mortgage bonds.

"As I understand the action, the Guaranty Trust Company is proceeding to protect the bondholders independently of any proposed or future plans for a reorganization," Mr. Sherman said.

The petition for foreclosure asks among other things an injunction restraining the present receivers from selling, disposing of, or otherwise interfering with the properties governed by the St. Paul's mortgage bonds.

The recently proposed plan for reorganizing the St. Paul road has met with strong opposition because of rather heavy assessments on the stockholders and an exchange of securities for the junior bondholders. This opposition has been led by the New York banking firm of Roosevelt & Co., which has charged that the collapse of the St. Paul is due to low freight rates imposed by the Interstate Commerce Commission.

ROOFLESS PLATES

Guaranteed for 10 Years

My Roofless Plate is the ideal denture and not to be compared with the cumbersome, heavy, ordinary plate.

DOES NOT COVER THE ROOF OF THE MOUTH

and makes eating a pleasure. No matter how hard or flat your palate or how many unsatisfactory sets of teeth you have had before MY PLATES ARE A GUARANTEED SUCCESS. Stick tight and look natural. You can smile, converse, sing, whistle or eat corn on the cob and they never drop.

Roofless plates are made with Anatomical teeth that never break.

ROOFLESS PLATES GIVE SATISFACTION. THE PRICE IS REASONABLE.

Plates—as low as $25.00
Crown and Bridge Work—as low as 5.00
Fillings—as low as 1.00
X-Ray Service—One Gratis
Examination Free
OPEN EVENINGS

DR. P. A. SPARKS
OVER OWL DRUG STORE
At Fifth and Hill Streets
Entrance 506 S. Hill St.
Phone MAIn 3044. Los Angeles

CUTICURA HEALS RED PIMPLES

On Face. Scaled Over and Itched and Burned Terribly. Could Not Sleep.

"My face broke out with small pimples which later grew larger and were very red. The pimples scaled over and itched and burned terribly, and I could not sleep at night because of the irritation. The trouble lasted about a year.

"My mother recommended Cuticura Soap and Ointment so I sent for a free sample. It helped me so I purchased more, and after using three cakes of Cuticura Soap and two boxes of Cuticura Ointment I was completely healed." (Signed) Miss Stella Dudley, Stratford, Wash., June 7, 1924.

Cuticura Soap, Ointment and Talcum promote and maintain skin purity, skin comfort and skin health often when all else fails.

Soap 25c. Ointment 25 and 50c. Talcum 25c. Sold everywhere. Samples free: Address: "Cuticura, Laboratories, Dept. X, Malden, Mass." Cuticura Shaving Stick 25c.

Miss Lamphier, Beauty Winner, is Visiting Here

Miss Faye Lamphier, who retained her laurels at the Santa Cruz beauty pageant last week as "Miss California," arrived in Los Angeles yesterday afternoon for a visit of a week in which she will make personal appearances at the Criterion Theater. While here Miss Lamphier will be the guest of Miss Helen Ferguson, motion-picture actress, who met her at the train yesterday.

Miss Lamphier's selection as "Miss California" will entitle her to represent the State this year in the Atlantic City beauty pageant in competition for the title of "Miss America."

Her selecion at Santa Cruz was based on her beauty of face and form, and her personality. Miss Ferguson was one of the judges.

FRIEND SAVED MRS. WILHELMY

"Overwork, worry, no appetite, no sleep, I looked like a corpse," says Mrs. Mary Wilhelmy of St. Paul, Minn., "and to add to my troubles my physician advised an operation. A friend, however, asked me to try Lydia E. Pinkham's Vegetable Compound. I did so, and you should see the improvement. I eat well, sleep well, have gained in weight and strength and feel fine." That is what Lydia E. Pinkham's Vegetable Compound did for Mrs. Wilhelmy, and it will do as much for any suffering woman.—[Advertisement.

666

Is a prescription for

Colds, Grippe, Flu, Dengue, Bilious Fever and Malaria.

It kills the germs.

CHAMBERLAIN'S COLIC AND DIARRHOEA REMEDY.

FOR

Sudden and severe pain in Stomach, Bowels, Intestinal Cramp, Colic, Diarrhoea

50 years in use
50 years dependable
and when needed worth
50 times its cost for a single dose

Equally valuable at home, when traveling and for emergencies by night or day.

Sold everywhere

On Broadway — Jacoby Bros. — Between 3rd and 4th

For Saturday (Not Friday) Comes a Sale

$25.00 to $39.50 Dresses at $16.98

A Clearance of Spring Models—Note Again—For Saturday

—When $25 to $39.50 Dresses sell for as little as $16.98, there ought to be the liveliest sort of buying.

—And there will be just that sort of buying on Saturday—in fact, we look for a happy throng of buyers to be waiting for the store to open Saturday morning.

Now, let's all be sure that we know when this sale begins — SATURDAY, NOT FRIDAY MORNING.

—About the kind of dresses that are to be sold at $16.98 and why—

—Nearly 200 dresses have out-stayed their welcome—that means they have been here longer than the time limit we give to all garments—and so they are slated for clearance and a mighty quick clearance it's going to be.

—About the range of styles and materials and colorings and patterns—you can well imagine what an assortment there will be for there are hardly two dresses alike in all the group.

There are flat crepes, satins and even georgettes in blonde, tan, navy, cocoa, Lanvin green, black, rust, gray, lipstick red, bluette and some in prints.

—And for those who start reading ads like they do their books—on the last paragraph—let us get this point across; all these dresses have been in regular stocks at $25, $29.50, $35 and $39.50—and they go on sale Saturday—not Friday—at $16.98.

Sale—Third Floor, So. Bldg.—Jacoby's

Millinery Clearance

Several Hundred Summer Hats are slated for a fast clearance at

HALF PRICE

Close to Half Price and Less Than Half!

And note too that this Sale is for Saturday—Not Today

75—$5 Hats at $1.98
$7.50 to $10 Hats, $5
$10-$17.50 Hats, $7.50
$10 to $15 Hats, ½
50 Hat Shapes, $1

By rights such a sale as this ought to have a full page ad but as long as you're read it and are going to buy your hats at such big savings what does it matter! Sale begins Saturday—not Friday—

Third Floor, No. Bldg.—Jacoby's

Girls' $3.75 Wash Frocks at $2.95

—Broadcloth in plain and striped effects; also Pebblesheen.

—For girls 7 to 14 years old.

Our Entire Stock of Girls' $2.95 to $4.95 Hats, $2.79

—Made of straws, or silk-and-straw combinations.

Third Floor, No. Bldg. —Jacoby's

We are closing out our entire stock of MEN'S FURNISHINGS at 1-4 off

1000 Bathing Suits at Jacoby's

And isn't that the best sort of news for right now

Cretonne and Terry Cloth COATS $1.98 to $7.50

—They're so much in demand that we can scarcely keep enough on hand—so you can well understand how happy we are to tell you about the 100 that are here for Saturday!

—Colors and designs galore—and you'll think them remarkably priced at Jacoby's.

Third Floor, So. Bldg.—Jacoby's

—In many, many cases there are very splendid savings to be made.

—Among the assortment are the famous Jantzen, Wil Wite, Alcone, Ocean and others! Snug-fitting wool suits in sizes for misses and matrons.

—PRICES range from $3.75 to $9.98.

BATHING CAPS are 25c to $2.50.
BELTS are 25c to 35c.
SHOES are $1.00 to $1.50.
BATHING CAPES at $5.75—Made of crétonne or colored terry cloth. Excellent values.
CRETONNE and TERRY ROBES are priced $3.98 to $10.98.

Third Floor, So. Bldg.—Jacoby's

Jacoby's On Broadway—between 3rd and 4th

The Times Free Information and Resort Bureau

CORNER FIRST AND BROADWAY

Is for the accommodation and benefit of persons seeking interesting routes of travel, desirable hotels, and rest, recreation and recuperation at the seashore or in the mountains. Furthermore are furnished by competent attendants and by correspondence to the general public regarding rates and attractions of railroad and steamship lines, hotels and pleasure and health resorts. Descriptive circulars and transportation literature are kept on hand for inspection and distribution. This service is absolutely free.

Make Your Resort and Hotel RESERVATIONS

FREE OF CHARGE AT THE

Times Information and Resort Bureau, Times Bldg., Bdwy. at First St., or at the Times Branch Office, Information and Resort Bureau, 621 South Spring St. Telephone MEtropolitan 0700.

"Direct-U"

Have you had difficulty in finding some particular advertised product? Have you had to hunt from store to store to find something you had seen advertised? The Times has established a new department, called "Direct-U," which has collected data about thousands of trade-named (advertised) products and stands ready to tell you just where you can find the thing you want. The Times is glad to help its readers and advertisers through this new service—so make free use of it—there is no charge, of course.

All you need do is phone the Los Angeles Times—MEtropolitan 0700—and ask for "Direct-U" Department.

Resorts

Stratford Inn

Del Mar
California

DEL MAR—a beautiful spot on the Coast Highway and Santa Fe R.R., 100 miles south of Los Angeles and 25 miles north of San Diego.

The STRATFORD INN — amid surroundings that combine the mountains and the sea. Affording land and water diversion; surf bathing, tepid salt water plunge, hunting, tennis, fishing and a sporty nine-hole golf course.

Hotel offers everything which is conducive to the comfort of its guests.

Conducted on the American plan.

Special weekly rates.

Address Otto H. Harter, Mgr., Stratford Inn, Del Mar, California.

Include the

GREAT "YTS" TOUR of YOSEMITE NATIONAL PARK

In Your Vacation

—With Free Glacier Point Side-Trip

To "see" Yosemite you should make sure that you explore not only Yosemite Valley but the wonderful scenic attractions on both sides of it, including a second "Yosemite Valley" and Hetch Hetchy Lake on one side, and the Big Trees on the other.

What You See by "YTS" Tour

The inclusive "YTS" 240-mile Motor Car Tour of Yosemite National Park, operated daily from June 1 to October 1 by the Yosemite Transportation System, takes you to both sides of the great Park. Starting from and returning to El Portal, the Park gateway, you will see Merced River Canyon, Yosemite village, Tuolumne Grove of Big Trees, Hetch Hetchy Valley and Lake, O'Shaughnessy Dam, Artist and Inspiration Point, Wawona, and Mariposa Grove of Big Trees, all the scenic marvels of Yosemite Valley in a special valley trip, and, including Glacier Point and Overhanging Rock by free side-trip,—240 miles of motoring in Yosemite's mountains for $25.00.

You may purchase the "YTS" Tour in connection with your railroad excursion ticket via El Portal.

Camp Curry and *Yosemite Lodge* extend to you their cordial welcome as in former years.

Rates, American Plan, $4 to $8.50; European Plan, $1.50 to $3.00, with excellent cafeteria.

For all routings and accommodations, address

YOSEMITE PARK & CURRY CO.

NEW LOCATION

511 So. Spring St. Tel. VAndike 3022

Los Angeles

HOTEL del CORONADO

CORONADO BEACH, CALIFORNIA

American Plan

Abundant Amusement

For guests on the golf course, tennis courts, bay and ocean. Conditions invariably ideal for all land or water sports.

Dancing

Every night except Sunday to charming music of Earl Fegan's Casino Orchestra. Other indoor attractions each evening.

Low Summer Rates

Los Angeles Agents

H. F. Norcross and Marie Wall

511 So. Spring St. Phone MAin 3917

MEL S. WRIGHT *Manager*

SEQUOIA NATIONAL PARK

The Park of the Big Trees. Southern Californians' High Sierra Summer Resort and Vacation Playground. Elevation 6400 ft. American plan accommodations, $5.00 to $6.50 per day. Open until September 14. Conveniently reached. Address

GIANT FOREST LODGE, Giant Forest, Calif.

COUNTERFEITING IN PRISON TOLD

Former Guard Arrested as Head of Folsom Plot

Prisoner Confesses Dies Supplied by Suspect

Manufacture of Fifty-Cent Pieces Planned

[EXCLUSIVE DISPATCH]

SACRAMENTO, June 18.—Warden J. J. Smith of Folsom prison, conferred here today with Thomas Gannon, member of the State Board of Prison Directors, relative to the revelation of a plot to counterfeit 50-cent pieces behind the walls of the prison. According to prison officials, the scheme was frustrated when Henry P. Welch, former guard at the penitentiary, was arrested in Stockton yesterday.

Smith said that Welch, who was discharged from the prison on the 3rd inst., after the warden had discovered narcotics in his room, had interested two convicts in his asserted counterfeiting plot.

Fred Brown, one of the convicts who has confessed to complicity, told Smith that the manufacture of 50-cent pieces with moulds furnished by Welch had been begun, but Emil Corty, the convict declared to have made the coins, denies that any were made.

Brown is serving a ten-year sentence for robbery in San Francisco, while Corty's term is from one year to life imprisonment for escaping from a convict road camp.

Investigation has revealed that the dies for making the coins were turned over by Welch to Brown, who in turn gave them to Corty, who works in the engine-room in the lower part of the prison yard. Corty declares he was never able to get started on the manufacture of coins and that the dies were turned back to Welch.

Brown confessed to the theft of a bolt of cloth from the prison tailor shop and turning it over to Welch to sell outside. Smith is endeavoring to learn if there were other thefts, Welch having had in his possession a tailor's form, which he was attempting to pawn, when arrested in Stockton.

On Welch's person when arrested was found a receipt for babbit from a Stockton hardware store and a formula for counterfeiting written by Corty. In his baggage was found babbit and two dies for the manufacture of 50-cent pieces.

Pastor to Keep Pulpit Despite Scandal Charge

[EXCLUSIVE DISPATCH]

CHICAGO, June 18.—Notwithstanding the decision by the Appellate Court that Rev. Carl D. Case was guilty of intimacies with Mrs. Charlotte Leland, one of his former parishioners, he will retain his pulpit, at least for the time being. It was a question of her word against his. He denied her story and the church accepts his version. He led his church in the usual Wednesday prayer service last night and this was followed by a brief business session. No allusion whatever was made to the Appellate Court decision.

SECRET MARRIAGE IS ADMITTED BY BRIDE

[EXCLUSIVE DISPATCH]

BURBANK, June 18.—The secret marriage of Miss Helen Young, office assistant of City Engineer Rose, to J. M. Trump, who is connected with the firm of Rose, Davison & Taylor, was revealed today.

Mrs. Trump smilingly admitted that she had been married since last October, but that she had been residing at the home of her parents, 1065 Linden street, Glendale.

Resorts

Bartlett Springs

3 Modern Hotels, Cottages, Tents. Free Golf Links, Dancing and other recreations.

COME AS YOU ARE.

FOR INFORMATION—Write Bartlett Springs Hotel, Bartlett Springs, Lake Co., Calif.

TROUT FISHING THE YEAR AROUND

RAINBOW ANGLING CLUB

70 miles from Los Angeles. Paved Roads. Box 853, Redlands, Calif., or any local sporting goods store.

ASPIRES TO POST OF LATE HUSBAND

[Telepix Photo. Copyright 1925, P. & A. Photo]

Mrs. John Jacobs Rogers

The widow of Representative Rogers, who died last March, won the Republican nomination to succeed her husband in a special primary. If elected she will be the first woman to sit from New England, and she will represent the Fifth Massachusetts District. The picture was wired to The Times from New York.

Coolidges to Begin Vacation Next Tuesday

[EXCLUSIVE DISPATCH]

WASHINGTON, June 18.—Definite announcement that President and Mrs. Coolidge will leave Washington early in the afternoon of the 23rd inst. for the summer White House at Swampscott, was made today. Under present plans the Presidential train will go by way of Philadelphia, New York City and Springfield, Mass., arriving in Salem, about four miles from Swampscott, early next Thursday morning.

President Coolidge's daily program after he goes on vacation status has not yet been announced, but it is understood he will devote only a small part of each day to routine business and seeing callers. Everett Sanders, the President's secretary, will, of course, spend several hours daily in the executive offices at Lynn, where the clerical force will have its quarters. About one-third of the Washington office force will be taken to Swampscott.

Bay City Sees New Concern's First Sailing

[BY A. P. NIGHT WIRE]

SAN FRANCISCO, June 18.—The flag of the Panama Steamship Company, successor to the famous old Pacific Mail Steamship Company, was raised for the first time on any vessel today when it was spun up to the fore truck of the liner Venezuela. A few hours thereafter the Venezuela departed for New York with a full cargo and passenger list.

E. T. Ford, president of the new company, raised the flag as the feature of impressive ceremonies.

There are seven ships in the service of the new company, the Venezuela, Colombia and Ecuador, running between San Francisco and New York, and the City of San Francisco, City of Panama, Corinto and San Juan, running between San Francisco and Panama.

Emperor Worse, States Bulletin Issued in Tokio

[BY CABLE AND ASSOCIATED PRESS]

TOKIO, June 18. — The condition of the Emperor, who has been physically and mentally ill for four years, is slightly worse, although not dangerous, a bulletin issued by the household department today stated.

Hotel St. Marks The ideal beach resort of Southern California. European Plan $1.50 up. Special weekly and monthly rates. Consult "Times" Information Bureau or phone Santa Monica 63157.

VENICE, CALIFORNIA.

MT. VIEW AUTO PARK—Santa Barbara Comfortable cottages with living-room, kitchenette, private shower, toilet; hot, cold running water; private auto shed attached. Reasonable rates. Also complete auto camp, community kitchen, laundry, lavatories, shower—50c per car. See "Times" or write 2820 Hollister Avenue, Santa Barbara.

COTTAGE CITY, on the Beach, Oceanside Resort and auto tour cottages. Fully or partly equipped for housekeeping. The safest beach in California. Up-to-date plunge. Good fishing. Ideal for children. For reservations, COTTAGE CITY, OCEANSIDE. Ph. 66W, or see "Times" Resort Bureau.

HOTEL CHRISTIE HOLLYWOOD

UNDER NEW MANAGEMENT

SINGLE RATES FROM $1.50 TO $3.50. ADJACENT TO GRAUMAN'S THEATER AND HOLLYWOOD'S FAMOUS CAFES.

COLONIAL APARTMENT HOTEL—LA JOLLA Located on Coast State Highway. Transient Rooms. Apartments, fully equipped for housekeeping, by the week or longer periods. All Modern. Unexcelled Marine view from cozy sun parlor. Write for reservations. GEO. A. BANE, Proprietor, La Jolla, California.

JACUMBA HOT SPRINGS NEW HOTEL VAUGHN NOW OPEN Rooms Single and En Suite with hot and cold water, Baths, Toilets, etc. Also Concrete Modern Apartments and Housekeeping Cottages. New Modern Bathhouse. Open Air Swimming Pool. Pitkwick Stages. C. WALTER CLEMENT, Mgr. On State Highway and S. D. & A. Ry., midway between San Diego and Imperial Valley.

GLEN IVY MINERAL HOT SPRINGS 2 hours from L. A. Paved road. Hot Mineral Baths—Massages—Quiet, Restful— American Plan Tavern and cottages—Excellent table. First-class accommodations. See "Times," Peck-Judah or Foster or write FRANK S. JOHNSON, Corona, Cal.

The Pines BASS LAKE, MADERA COUNTY Best Base Fishing in State Boating—Bathing—Dancing Hotel and furnished housekeeping cabins. Information "Times" Peck-Judah

IDYLLWILD INN EXCELLENT FISHING!! San Jacinto Mountains' Wonderland All year resort—HOUSEKEEPING CABINS—NEW AND MODERN—Electric Light—Store—Garage—Livery—Good Roads all the way—20 miles from San Jacinto—50 from Riverside—100 from Los Angeles. See "Times" or Idyllwild, Inc., P. O. Idyllwild, Riverside Co., Calif. Phone San Jacinto 8508.

Stanley Park Lodge 3 HOURS FROM LOS ANGELES In Santa Ynez Mountains—6 miles from Carpinteria—Furnished Housekeeping Cottages—Meals served in the Lodge. Folder—"Times" or R. C. Mazzull, Mgr., Carpinteria, Cal.

WHERE TO DINE

Luncheon 50c

New Hotel Rosslyn

HART BROS., Proprietors
Fifth and Main Sts.
Los Angeles

Facsimile of Menu Served Daily

Served from 11:30 a.m. to 2 p.m.

SOUP
Vegetable, Family Style

RELISHES
Green Onions Radishes Pickles

ENTREES
Baked Barracuda, Maitre d'Hotel
Vegetarian Luncheon, a la Rosslyn
Short Ribs of Beef, Macaroni
Boneless Individual Chicken Pie
Potted Ox Joints, Spaghetti
Fresh Pig Hocks with Young Cabbage
Saute of Beef, Southern Sweet Potatoes
Individual Baked Pork and Beans

ROASTS
Prime Ribs of Beef Pork with Dressing

COLD MEATS
Assorted Cold Meats with Potato Salad
Beef Pork Ox Tongue
Pickled Lamb's Tongue
Boneless Herring or Norwegian Sardines
Potato Salad

VEGETABLES
New Asparagus, Hollandaise
Mashed Potatoes

SALADS
Lettuce Salad Lettuce Tomato Salad
Fruit Salad

DESSERTS
Peach Pie Rhubarb Pie
Strawberry Short Cake, Vanilla Ice Cream
Chocolate Cream Pudding

DRINKS
Coffee Tea Ice Tea Buttermilk

Dinner 50c

New Hotel Rosslyn

HART BROS., Proprietors
Fifth and Main Sts.
Los Angeles

Facsimile of Menu Served Daily

Served From 5 to 7:30 p.m.

SOUP
Vegetable, Family Style

RELISHES
Green Onions Radishes Pickles

ENTREES
Fried Rock Cod, Tartar Sauce
Vegetarian Dinner, a la Rosslyn
Short Ribs of Beef, Spaghetti
Boneless Individual Chicken Pie
Hungarian Goulash, Egg Noodles
Princesse of Veal with Dumplings
Fresh Pig Hocks with Young Cabbage
Individual Baked Pork and Beans

ROASTS, STEAKS AND CHOPS
Prime Ribs of Beef Lamb with Dressing
Rib Steak Mutton Chops Pork Chops
Liberty Steak Sirloin Steak

COLD MEATS
Assorted Cold Meats with Potato Salad
Beef Pork Pickled Lamb's Tongue
Ox Tongue
Boneless Herring or Norwegian Sardines
Potato Salad

VEGETABLES
Buttered Beets New Potatoes, a la Reine

SALADS
Lettuce Salad Lettuce Tomato Salad
Vegetable Salad

DESSERTS
Apple Pie Lemon Pie Strawberry Short Cake
Vanilla Ice Cream Raisin Pie

DRINKS
Coffee Tea Ice Tea Milk Buttermilk

Italian Village CAFE 423 W. 8th St. Phone MAin 9346 The new Cafe different Tonite College Nite and Dance Contest Thursday Carnival Nite Dancing—Entertainment No Cover Charge

Buffet Luncheon with Dancing, 75c Dinners $1.50. Also a la carte.

DANCING EVERY NITE Chris Shonberg's Orchestra AFTER THEATRE SUPPER VERNON

Greenwich Village Cafe 6778 Hollywood Blvd. TONITE Beautiful Screen Star PEGGY MONTGOMERY IN PERSON. Galaxy of film celebrities—Dance Contest—Prize from Maison Maverick's exclusive Hollywood Shop. NO COVER CHARGE Phone GRanite 3061 for Selective Reservations.

CAFE SEBASTIAN AT VENICE Dancing and Entertainment Real French and Italian Dinners, also a la carte. Dancing to the strains of Keith's Sebastian Cafe Orchestra Continuous Entertainment—never a dull moment Bob Chamberlain and Others. Entertainment supreme. The Bright Lights of Venice on Windward Ave. Phone Santa Monica 62357 or 61201

PARIS INN NEAR POSTOFFICE, 110 E. MARKET. Phone VAndike 2985. Special Dinner Dansant, $1.50. Sat. Dinner De Luxe, $2.00. NO COVER CHARGE. Grand Opera and Popular Music. Amorette and Leader. Thursday Carnival Nite. Bert Hovers, Mgr.

SHIP CAFE Venice Dancing 7 p.m. to ? Walter Lyon's Orchestra 82 Dinner Every Night. Sat. Sun. Mat. $1.50. No Cover Charge Ward McFaddin At the Helm

65c FISH DINNER—Including chowder, fish, bread and butter and coffee, 11 a.m.-9 p.m.

KLEMTNER'S MARINE 617 South Spring, Near Hayward Hotel

At Ocean Park, same food, same service at Klemtner's Marine, Downstairs Ocean View Hotel, Rose Ave. & Ocean Front

Mme. Zucca Inn Music, Dancing, Entertainment. 610 North Spring St. Phone MAin 4067.

Resorts

"Summer in the Desert"

offers you improved health and renewed vigor.

Why Not Try TUCSON, ARIZONA?

"THE OASIS OF THE DESERT"

Population 23,000—Altitude 2300 feet—Pure water and air—Golf Links—Good Hotels—Furnished Bungalows and Apartments—Electrified Drives and Boulevards—Attractive "out-of-door life"—State University and good schools.

Address: Trust Department, Southern Arizona Bank & Trust Company for information—Tucson, Arizona.

PRIVATE GARAGE ON PREMISES

The BARCELONA APARTMENT HOTEL SAN DIEGO JUNIPER ST. AT FOURTH ROOMS OR APARTMENTS WITH DAILY MAID SERVICE BY THE DAY, WEEK OR MONTH.

JUST OPENED

New High Class Management

Finest Ocean Front Beach Apartment. Everything new. Steam heat, electricity, gas included at reasonable rates.

SELKIRK

Cor. Seaside Terrace and Ocean Front, Santa Monica.

GLENN RANCH Hike, Ride, Swim, Fish, Dance—at California's most beautiful mountain ranch resort. Cabins and tents for housekeeping. Unusual cafeteria. Orchestra. Ideal camping sites on Lytle Creek. No grades; good road via Foothill Blvd. All Information Bureaus, or write Seymour Tally, Glenn Ranch, Calif.

Soboba MINERAL HOT SPRINGS In the Foothills of the San Jacinto Mts.—3 hours by auto from L. A.—See "Times" or John G. Althouse, owner, San Jacinto, Cal. Tel. San Jacinto 672.

SEMINOLE HOT SPRINGS In Santa Monica Mountains only 40 miles from L. A. Rooms, meals, hot tub baths, warm outdoor mineral plunge. Mail address, Seminole Hot Springs, Carroll P. O., Calif.

CATALINA N. C. BOONE TO RENT—2 to 5-room, exclusive, new and modern, privately owned and completely furnished housekeeping cottages, accommodating 4 to 8 persons—close in. 300 Sumner Avenue—Corner Summer or 124 Sumner Avenue, Avalon—Phone 85-J.

You Will Enjoy the Motor Trip to San Diego and a Visit to Old Mexico Wonderful Roads and Scenery

Stop at the MARYLAND HOTEL and POPPY ROOM CAFE

Temperature yesterday—Maximum, 66 deg.; Minimum, 60 deg.

CHAS. B. HERVEY, F. W. FAGET, Props.

TROUT SEASON NOW OPEN

At Both of Our Camps, WHEELER'S HOT SPRINGS

And LATHROP'S CAMP. Hotel and housekeeping at Wheeler's. Hotel only at Lathrop's. Make reservations early. Webb W. Wilcox, Prop., Wheeler Springs, Cal.

SHOREHAM HOTEL 666 SO. CARONDELET ST LOS ANGELES

Wilshire Residential District—First class Family Hotel—American Plan—Cuisine Unexcelled—Three lines of transportation—Ten minutes to Broadway—Rates on Application.

Resorts

For BOYS CAMPS

CATALINA ISLAND BOYS CAMP

BIG BEAR BOYS' CAMP:

Coronado Boys' Camp CORONADO TENT CITY

SKYLAND CAMP FOR BOYS LAKE TAHOE

TOYON CAMP FOR GIRLS Santa Catalina Island

DOUGLAS CAMP FOR GIRLS Monterey

Camp Robin Hood LAKE ARROWHEAD Junior Camp for boys 7 to 11 years. Senior Camp for boys 12 to 16 years. Write Webb School, Claremont.

Camp Cabrillo CATALINA—FOR BOYS—Opens July 1st. See "Times" or Capt. Manly, 3591 W. Washington. FAber 3139.

LAKE TAHOE

SWITZER-LAND GIRLS' CAMP SIERRA MADRE MOUNTAINS.

ANGELES NATIONAL FOREST RESORT

MT. WILSON HOTEL AND COTTAGES

ALWAYS OPEN. ELEVATION 5000 FEET. WORLD'S LARGEST OBSERVATORY. MUSEUM OPEN DAILY. NO TICKETS REQUIRED. OBSERVATORY OPEN.

A special Hotel bus to obtained free from courtesy of the Mount Wilson Observatory, Pasadena. Stay overnight, or go to Mount Wilson and return in one day. Reasonable rates at hotel. Daily auto stages from Los Angeles and Pasadena to private residence.

FOR FURTHER INFORMATION ALL INFORMATION BUREAUS OR PHONE FAIR OAKS 56-7-2. W. E. HORN, Mgr.

ROBERT'S CAMP Housekeeping and Boarding. Open All Year. Ph. Sierra Madre 212, 3 bells. P.O. Robert's Camp

CAMP BALDY OPEN ALL YEAR

SWITZER-LAND A genuine alpine home in the heart of the Sierra Madre mountains, special camp for girls. Box 179, Pasadena.

Camp Oak Wilde OPEN ALL YEAR.

OPID'S CAMP Boarding and Housekeeping Accommodations. Radio, Crescent, Quails, Campfire Meals. Dancing, etc. Swimming Pool will be ready by June 15th. Telephone Pasadena 2749. 23-F-2-1. Make Reservations at Peck-Judah Co. or Times Information Bureau.

ORCHARD

COLD BROOK CAMP "Camp Beautiful"—Excellent Cabins—Housekeeping Tents Boarding—Open to the Sun Safest Camps in mountains—"Times" or P. O. Azusa, Cal.

MIRAMAR (BEHOLD THE SEA)

Hotel and Apartments American and European

Exceptional appointments, service and cuisine. Fine, sunny, beautifully furnished apartments with hotel privileges. Beautiful panoramic ocean views overlooking the Pacific. Excellent Dances, Garden Parties, Teas, etc. Golf, Tennis, Ocean Bathing, Horseback Riding. 45 minutes from Broadway. Formal Dances, $2.00 per person.

Wilshire Boulevard At the Ocean

SANTA MONICA *Warner in Winter Cooler in Summer*

LESLIE SMITH, Manager

Paso Robles Hot Springs Hot Sulphur and Mud Baths, remarkably quick cures. Sporty golf course. Beautiful scenery and fine roads. Midway between Los Angeles and S. P. R. R. DR. G. W. TIBBETTS

STEAMSHIP TICKETS Agents All Lines to Europe, Australia, Around the World, Etc. Julius Peltzer 310 W. 2nd St. Telephone VA 6111

Resorts

CAMPS For GIRLS

A ISLAND BOYS' CAMP

YS' CAMP:

Boys' Camp

AND CAMP FOR BOYS LAKE TAHOE

CAMP

AS CAMP FOR GIRLS.

Hood HEAD

brillo

LAKE TAHOE

For information regarding camps apply to Times Bureau, Times Bldg. MEtropolitan 0700.

LES NATIONAL ST RESORTS

ON HOTEL AND COTTAGES

ERT'S CAMP

BALDY

ER-LAND

ak Wilde

ORCHARD CAMP

CAMP

For information regarding resort apply to Times Bureau, Times Bldg. MEtropolitan 0700.

RAMAR (BEHOLD THE SEA)

and Apartments

SANTA MONICA

les Hot Springs Hot

SHIP TICKETS

Julius Pollock & Co. 310 W. 2nd St., Bet. Broadway & Hill. Telephone VA. 2778

Catalina

Afternoon Steamer Catalina Island—

STARTING JUNE 20, DAILY EXCEPT SUNDAY

Concerts in Amphitheatre, Avalon—

STARTING JUNE 20, UNTIL SEPTEMBER 20.

P.E. Service from Hollywood and Pasadena—

HOLLYWOOD SPECIAL STARTS JUNE 20

CATALINA TICKET OFFICES:

In All the World No Trip Like This

The New Way EAST

CANADIAN ROCKIES JASPER NATIONAL PARK

"Every mile a Picture"—all rail direct or with 600 miles of Inside Passage scenic steamer travel, with Alaska Side Trip to Skagway. See the Canadian Rockies at their Best! Scenic Booklet Free.

H. F. BULLEN, Asst. Gen. Agent 309 So. Spring St., Los Angeles Phone VAndike 4295

CANADIAN NATIONAL RAILWAYS

Cruise to YORK

Japan China India Egypt

Fortnightly Sailings

Go to the Orient on the palatial President Liners of the Dollar Steamship Line.

Sailings every two weeks from Los Angeles Harbor

They are world ships, for they reach, in addition, Manila, Singapore, Penang, Colombo, Egypt, the Mediterranean, Italy, France, Boston, New York, Havana and the Panama Canal.

A world tour starts from San Francisco every Saturday.

Luxuriously appointed, these President Liners offer a world-famous cuisine and personal, courteous service.

For full information communicate with any ticket or tourist agent, or with

DOLLAR STEAMSHIP LINE

626 So. Spring Street Los Angeles, Calif. TRinity 4891

HEART OF ALASKA

Personally Escorted TOUR

Leave Los Angeles JUNE 22 Including INSIDE PASSAGE, CORDOVA—VALDEZ SEWARD—ANCHORAGE FAIRBANKS In One Way—Out Another Few Berths Left

PECK-JUDAH 732 So Spring St.

UTILITIES OPEN WOMAN'S FIELD

Female Speakers Needed to Address Public

Layman Declared Interested in Securities

Light Association Meeting to Close Today

[BY A. P. NIGHT WIRE]

SAN FRANCISCO, June 18. — A new field of commercial endeavor for women has been opened by the recent rapid expansion by public utility corporations of public relations departments calling for the service of women speakers, it was brought out at today's session of the National Electric Light Association. The forty-eighth convention of the association closes tomorrow with a forenoon session of addresses ending at noon with reports of the nominating and other committees and adoption of resolutions.

The demand by utilities for women speakers to carry their messages direct to the public has had a pronounced growth the last five years, it was declared.

"Routine workers," said Mrs. Bess Brooks of the Oklahoma Gas and Electric Company, "are plentiful, but women public speakers are rare and their services are in constantly increasing demand."

INFORMATION DESIRED

Miss Isabel Davie of Des Moines, Iowa, told the delegates that "many successful securities sales campaigns have awakened a desire on the part of the public for fuller information about utilities. What the public wants is speakers who are natural, simple and sincere in their presentation of the subject. Developing such speakers should be one of the principal aims of public relations department of utility corporations."

Miss Julia Pallet of the New Orleans Public Service, Inc., declared that "industry today is writing a song more enduring than the jass outpourings of 'Tin Pan Alley,' and its keynote is humanity in business. Women are destined to become a more important cog in the wheel of relationship between utilities and the public."

Mrs. Lewis A. McArthur of the Pacific Power and Light Company of Portland, Or., scored the "unfounded prejudice in some quarters in favor of political ownership of utilities" and declared that "women have an unparalleled opportunity to show what they can do toward overcoming that prejudice."

The principal address of the afternoon was delivered by Mrs. John D. Sherman, president of the General Federation of Women's Clubs, of Washington, D. C.

WINNERS ANNOUNCED

A long list of prize winners in various contests conducted by the association was announced during the forenoon session, and Miss Julia Groo of Portland, Or., was introduced as the winner of the association's $15,000 electrically equipped home, offered as the first prize in an essay contest for school children. Miss Groo was handed a replica of the home by J. E. Davidson of Omaha, vice-president of the N.E.L.A., and slated to succeed Franklin T. Griffith of Portland, Or., as president.

Several speakers stressed the importance of extending electric service to the rural communities and promoting electrification of railroads. Edward N. Hurley, Chicago manufacturer and former chairman of the United States Shipping Board, announced the offer of a $10,000 cash prize to be awarded next year to the company showing the greatest advance in merchandising of electrical appliances.

Another feature of today's program was an address by William M. Jardine, Secretary of Agriculture.

REDS HIT AS RIFF AIDES BY PAINLEVE

Communist Deputies Are Accused by Premier as Informants of Insurgents

[BY CABLE AND ASSOCIATED PRESS]

PARIS, June 18. — Premier Painleve today called radical members of the French Chamber of Deputies "correspondents and counsellors" of Abd-el-Krim during a parliamentary outburst against the war in Morocco. Painleve declared he would speak soon and with definite information regarding the situation in Morocco.

The Communists were charged by M. Painleve with informing and advising the Riffian chieftain and he promised to present shortly a bill of particulars against them.

The blast of the Premier at the Red Deputies came during their violent denunciation of their exclusion yesterday from the joint committee meeting.

During the debate today the Communists were referred to as "traitors."

Speaking regarding the war against the Riffians, Renaud Jean, Communist, said the Communists would not hesitate to take an oath and then break it if by doing so they could "shorten by one hour the monstrous assassinations" going on in Morocco.

PARIS, June 19. — The Socialist caucus which has been considering its attitude toward the Painleve government, broke up at 2 o'clock this morning without reaching any definite conclusion.

ONE MISSING AFTER BLAST ON OIL VESSEL

[BY A. P. NIGHT WIRE]

NEW YORK, June 18.—The Salvager, an oil-pumping steamer, was destroyed today by explosion of several thousand gallons of gasoline at the Mariner's Harbor yard of the Staten Island Shipbuilding Company. Frederick Vanderbilt, the Salvager's fireman, is reported missing. Capt. Thomas Nevans was blown fifty feet into the air. He is in a critical condition. The cause of the explosion was not determined.

NOTICIAS MUNDIALES DE ULTIMA HORA

En obsequio a nuestros numerosos amigos de habla española, y para beneficio de los lectores americanos de "The Times" que estudien esa lengua, publicamos diariamente esta columna en castellano, con un extracto de las más importantes noticias de última hora.

Buena parte del futuro progreso de Los Angeles, que es la metrópoli de los Estados Unidos que más cercana se halla a territorio latino-americano, habrá de depender de las relaciones que logremos establecer con nuestras hermanas, las repúblicas del sur. Para que lleguen a ser enteramente cordiales, no hay nada tan importante como que nuestros ciudadanos se familiaricen con la lengua castellana. Tan se dan cuenta de este hecho nuestros habitantes, que hay al presente más de 25,000 personas que estudian español en Los Angeles. A ellas les conviene leer todos los días esta columna, en la que encontrarán español correcto y enteramente moderno.

NOTAS TELEGRAFICAS

Noticias de Washington

WASHINGTON, Junio 18. — Ha fallecido el senador La Follette.

Se ha concertado que comiencen el 25 de Junio las negociaciones con Italia, relativas al pago de la deuda de guerra del citado país.

Ante la Comisión del Comercio entre Estados han continuado las audencias sobre el fusionamiento del ferrocarril de Nickel Plate.

Amundsen Relata su Expedición Hacia el Polo Artico

KING'S BAY (Spitzberg)—(For radiograma del vapor Heimdal) Junio 18.—Nuestros aviones salieron de King's Bay a las cinco de la tarde del 31 de Mayo, por la vía de la isla de Amsterdam, y con una carga como de tres toneladas. A las 6 p.m. topamos con niebla, y tuvimos que subir a 3100 pies de altura, para ponernos encima de ella y poder hacer rumbo. Durante las dos horas siguientes volaron los aviones como balas, acabando de pasar por el banco de niebla hasta como las 8 p.m.

Después de las 8 p.m., y durante todo el resto del viaje, las condiciones de visibilidad fueron excelentes. Una observación que hicimos a las 10 p.m. nos reveló que nos habíamos ido muy al oeste, debido probablemente a los vientos del noreste que soplaban arriba de la niebla, la que nos había impedido notar la desviación. Hicimos entonces rumbo al este hasta la una de la mañana del 22 de Mayo, en que ya habíamos gastado la mitad de nuestra gasolina, y se hizo necesario intentar el aterrizaje, para poder orientarnos con seguridad, y determinar nuestro posterior rumbo según lo requiriera nuestra posición.

Nos hallábamos entonces por encima de un gran lago en medio del hielo, el primero de esas dimensiones que nos habíamos encontrado. Volamos entonces más bajo para observar el hielo de los alrededores y descubrir si había bloques de hielo en el lago.

Ni una sola vez habíamos visto durante nuestro viaje un lugar de aterrizaje adecuado entre los hielos desiguales y fragosos del casquete polar. Tampoco aquí pudimos descubrir ninguno, y decidimos bajar al agua en el ancho lago.

Resultó que no habían sido inmotivados nuestros temores de bajar, pues tan luego como tomamos agua, el N-25 quedó encerrado entre dos masas de hielo, en tanto que los que tripulábamos los otros dos, nos esforzábamos porque no corrieran éstos la misma suerte.

En muy corto tiempo se congeló todo el lago, dejando también preso al N-24. Las observaciones que hicimos en la noche nos revelaron que estábamos a 87 grados, 44 minutos de latitud norte, y a 10 grados, 20 minutos de longitud oeste; por consiguiente habíamos volado exactamente 1000 kilómetros en ocho horas. Como nuestra velocidad media era de 150 kilómetros por hora, quería ello decir que un viento de proa había hecho que nos atrasáramos 200 kilómetros. Hicimos dos sondeos en el lugar donde descendimos, y hallamos 3750 metros de profundidad.

Durante los días que siguieron estudiamos la deriva y observamos la variación magnética, y también las condiciones meteorológicas. Durante el tiempo que volamos hacia el norte, pudimos observar un área como de 100,000 kilómetros cuadrados, que se extendía aproximadamente hasta los 88 grados, 30 minutos de latitud norte, y en la que no había ninguna indicación de tierra. Tomando en consideración la profundidad indicada por nuestros sondeos, creímos muy improbable poder encontrar tierra alguna más al norte, por este lado del polo.

A fin de libertar uno de nuestro aviones, concentramos nuestros esfuerzos en el N-25, y en los veinticuatro días siguientes tuvimos que sufrir toda clase de dificultades, originadas por los caprichos del océano ártico. Después de enormes esfuerzos, pudimos sacar el N-25 del atolladero, y examinamos el aparato. Aunque se veía que había padecido algo, pudo ser remolcado fuera de los hielos que lo aprisionaban, y casi sin averías, hasta un espacio que habíamos allanado a alguna distancia de allí, para que sirviera de punto de partida.

En artículos subsecuentes relataré los trabajos y tribulaciones por que pasamos en este período de tremendo esfuerzo.

DEPORTES

Boxeo

Tony Fuente, el rey del k.o. en Mejicali, llegó ayer a esta ciudad, y recibió inmediatamente un llamamiento de Jack Doyle, quien desea ponerlo de acuerdo para una pelea de 10 asaltos con Sully Montgomery, la que constituirá un atrayente número más en la función al aire libre, que tendrá lugar el 21 de Julio en el parque de pelota Maier, y de la que es número principal el combate entre Huffman y Colima.

Hasta hora tardía de ayer, el pescador de chile de Mejicali no había contestado todavía al llamamiento, y se había negado a hablar con Roscoe Coyklin, su empresario, y con todos los emisarios de este.

En ausencia de su tío, que ha tenido a su cargo los negocios de Tony en Méjico, el pesofuerte mejicano se ha rehusado a hablar con todo el mundo.

Charlas Infantiles para Chiquillos de Escuela

Número 42

Mi tía Elena y yo teníamos muchas ganas de ir a ver cuanto antes los jardines submarinos (Aunt Helen and I had a great wish to go and see at once the submarine gardens); pero mi tío Juan nos hizo ver que, como íbamos a pasar la noche en la isla (but uncle John explained to us that, since we were going to spend the night in the island), lo más urgente era ir a buscar alojamiento (the most pressing thing was to hunt for a lodging).

Nos preguntó qué preferíamos, si tomar dos cuartos en un hotel, o dos casetas o pabellones en uno de los parques que hay en la isla (He asked us which we should prefer, whether taking two rooms in a hotel, or two cabins or bungalettes in one of the island parks).

Mi tía Elena quería que fuésemos a un hotel; yo prefería los pabelloncitos, y mi tío, para obrar imparcialmente, dijo que iba a echar a lo alto un dólar; si caía con la cara para arriba, iríamos al hotel, y si salía águila, al parque (Aunt Helen wanted us to go to a hotel; I preferred the bungalettes, and my uncle, in order to act impartially, said he was going to toss (flip) up a dollar; if it fell head up, we should go to the hotel; if the eagle came up, to the park).

Después de dar muchas vueltas en el aire, cayó el dólar al suelo con el águila para arriba, lo que me llenó de regocijo (After turning many times in the air, the dollar fell on the ground, eagle up, which filled me with joy).

One of America's great vacation trips $102.15 Los Angeles to beautiful Banff and return

a thousand pleasure places in the sky-high playground Canadian Pacific

No wonder this extravagantly beautiful vacation-land lures those who have the whole world to choose from. Four mighty mountain ranges tower above four great canyons—500 miles of astonishment. A thousand pleasure places offer superlative diversions—mountain-climbing, hiking, riding, swimming, motoring, fishing, camera-hunting, golfing. Stop at Sicamous, at Glacier amid the massive ice fields of the Selkirks, at lovely Lake Louise, at beautiful Banff and at other charming resorts and popular bungalow camps. See the Swiss Alpine village, the glorious Windermere and Yoho Valley and picture-lakes by the score—O'Hara, Moraine, Emerald, Wapta, Okanagan are only a few of them. And remember the summer Indian Pow-wow at Banff. Return by steamer and rail through the colorful Arrow Lakes and Kettle Valley for a few dollars more. Low summer rates. Ask us for detailed itinerary.

W. McILROY General Agent Passenger Department 605 S. Spring St., Los Angeles, TUcker 5993

THE BIG "EMPRESSES" Largest - Fastest - Finest on the Pacific

Sailing from Vancouver	Arrive Yokohama	Arrive Hongkong
June 25	July 6	July 15
July 9	July 21	July 29
July 23	Aug. 3	Aug. 10
Aug. 6	Aug. 17	Aug. 24

Canadian Pacific W. McIlroy, Gen. Agt. Passenger Dept. 605 South Spring St. TUcker 5993 Los Angeles

EUROPE By Famous "O" Steamers Cabin or Tourist Class Apply to Local Agent or The Royal Mail Line, 570 Market Street, San Francisco

ROYAL MAIL

Go Next Sunday!

50c Round Trip To the Beaches!

Special Sunday Excursion Fare

Children Under 12, 25c

TICKETS FOR Santa Monica Ocean Park Venice Redondo Beach Manhattan Beach El Segundo (Main St.) Hermosa Beach Palisades Del Rey

ON SALE AT Hill Street Station (429 South Hill St.) Main Street Station (6th and Main Sts) Put'N Take Sweet Shop (16th and Vermont) Yuill Drug Store (6418 Hollywood Boulevard)

TICKETS FOR Long Beach San Pedro Seal Beach Redondo Beach

ON SALE AT Main Street Station (6th and Main Sts.) Special Ticket Agent (8 a. m. to 5 p. m.) Vernon and Long Beach Avenues Watts

Good Going and Returning Date of Sale

Tickets Sold by Agents Only

Not Sold by Conductors on Trains

$1 Round Trip to Newport Beach Balboa Huntington Beach

Week-End and Holiday Excursion Fare

Pacific Electric Railway

$71.20 to Seattle and return

for sale June 23 to 28 incl. return limit July 12, 1925.

Special low roundtrip fares, such as the one specifically announced above, will be in effect from all California points to Seattle and return. These fares apply only on tickets bought for departure between June 23 and 28 inclusive. Return limit July 12, 1925.

These special fares have been made in order to cooperate with the Northern Baptist Convention which is to be held in Seattle, June 30 to July 5, 1925.

Plan to visit the Northwest at this delightful season. It is an experience never to be forgotten to see the beauties which Nature has scattered with a lavish hand throughout this section.

Through Pullman Service

Two nights to Seattle via the New Puget Sound Express. Also through tourist sleeper and coaches to Portland where connections may be made for Seattle.

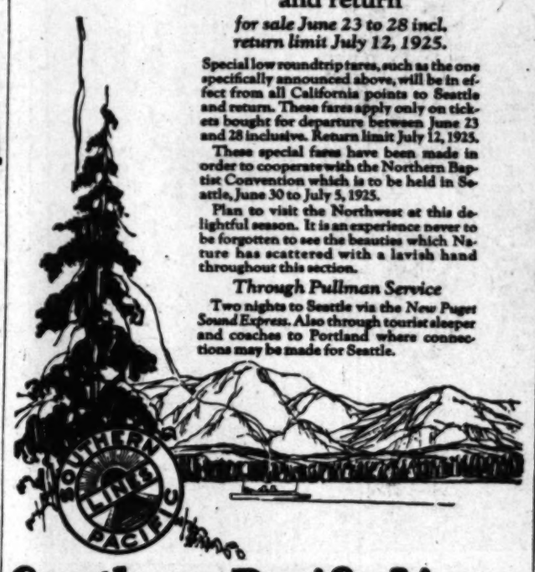

Southern Pacific Lines

Los Angeles Ticket Offices: 212 West Seventh Street and Main floor Pacific Electric Bldg. Sixth and Main Streets. Central Station, Fifth and Central. Telephone MEtropolitan 2000.

Hollywood Ticket Office: 6768 Hollywood Blvd. Telephone Granite 1801-1802.

excursions everywhere this summer

St. Louis $81.59 round trip

other examples

Chicago	$100.00
Dallas	72.00
Boston	135.00
Atlanta	108.00
St. Paul	77.00
Toronto	121.00

From Los Angeles Degree of Colors

Return limit October 31st. Diverse routes. Liberal stopovers.

Information, tickets and reservations

Union Pacific J. CRUIKSHANK CITY TICKET OFFICE 321 BROADWAY 317 Pac. Elec. Bldg. CENTRAL STATION 5th Street & Central Ave. Phone Main 8900

HONO 6 Weeks Vacation Trip All Expenses $270.50 to $342.50

A vacation unparalled—6 restful days at sea on a comfortable U. S. Mail liner with the cuisine and service of a fine hotel. Then 15 days in beautiful, fascinating Hawaii, visiting all points of interest. Excellent hotels everywhere. Then 6 days more at sea—and home. Investigate this all expense vacation today. Call or write for details.

OCEANIC STEAMSHIP CO. Spreckels Line

SAILINGS EVERY 21 DAYS TO HONOLULU, SAMOA, FIJI IS., AUSTRALIA

A. M. Culver, Agent, 511 South Spring St., Los Angeles.

LULU S. S. Ventura Sails July 7 Book Passage NOW!

Buyers Attract Sellers—Sellers Attract Buyers —Thus Times Want Ads Grow!

Make a real pleasure trip out of that business call to our neighboring ports—Sail on the

YALE and HARVARD

TO SAN FRANCISCO Tuesdays Thursdays Sailing from L. A. Harbor at 4 p.m. Fridays Sundays

TO SAN DIEGO Wednesdays Thursdays Sailing from L. A. Harbor at 3 p.m. Saturdays Sundays

Boat train leaves P. E. Depot one hour before each sailing.

LOS ANGELES-HAWAII S.S. CITY OF LOS ANGELES SAILS SATURDAY, JUNE 20

Los Angeles Steamship Co 517 S. Spring St. Telephone VAndike 9421

Compare the Fares and the Ship San Francisco S.S. NEWPORT Sunday, June 21, 8 P.M. Los Angeles Dispatch Line 541 S. Spring, Arcade 32. Tel. TUcker 9073.

Amundsen Returns With Thrilling Story of Polar Flight

Instead of looking at these pictures of Capt. Raold Amundsen and his intrepid aides with a tear for their memory, the world can now look at them with a smile of happiness and congratulation for work well done. In the picture on the left the Amundsen party is shown just before they hopped off for the Pole on May 21 in the N-25. Not long after they took the air the party was forced to rise to an altitude of 3100 feet to get above a heavy fog flying north for eight hours the plane was forced down in an ice lane about 100 miles south of the Pole, with half the gasoline supply exhausted. The plane was freed from the ice vise only after twenty-four days of struggle. In this picture, from left to right, are: Carl Feucht, mechanic; Capt. Raold Amundsen, observer, and Riiser-Larsen, pilot, crew of the N-25. In the center picture Capt. Amundsen is shown in the cockpit of the The picture on the right, reading from left to right, are: Lincoln Ellsworth, observer and sole American member of the party; Lief Dietrichson, pilot, and Oskar Omdahl, mechanic, crew of N-24. (North American Alliance photos.)

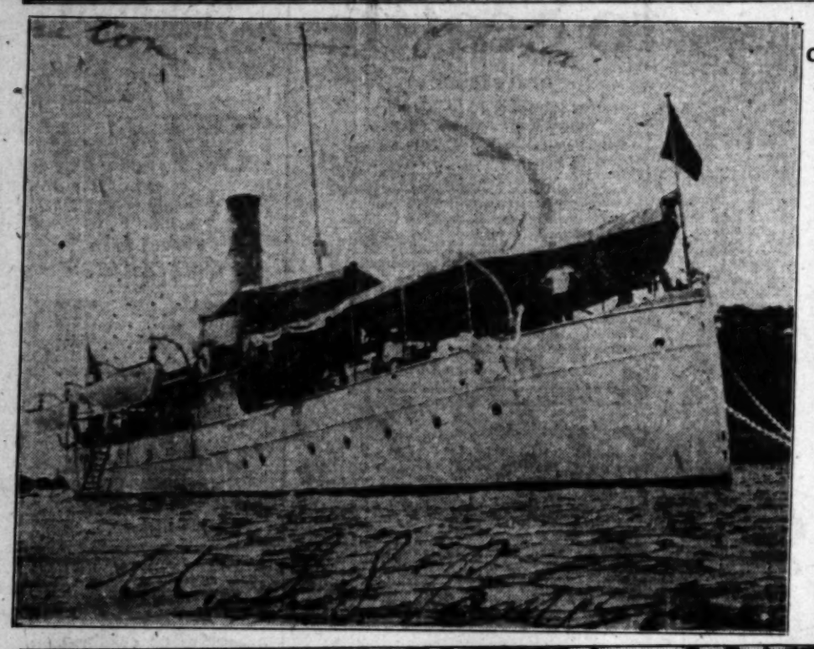

Chinese Rioting in Canton has resulted in international complications involving the United States and Great Britain on the one hand and China and Russia on the other. The situation is grave because of the injection into it of Communist influence. The larger photo above shows a detail of Cantonese militia on duty in the strife-torn city in an attempt to safeguard the lives of foreigners. The photo below and to the left shows the United States gunboat Pampanga, which was fired upon by Chinese forces. The Pampanga unlimbered her 3-inch guns and returned the fire. (P. & A. photo.)

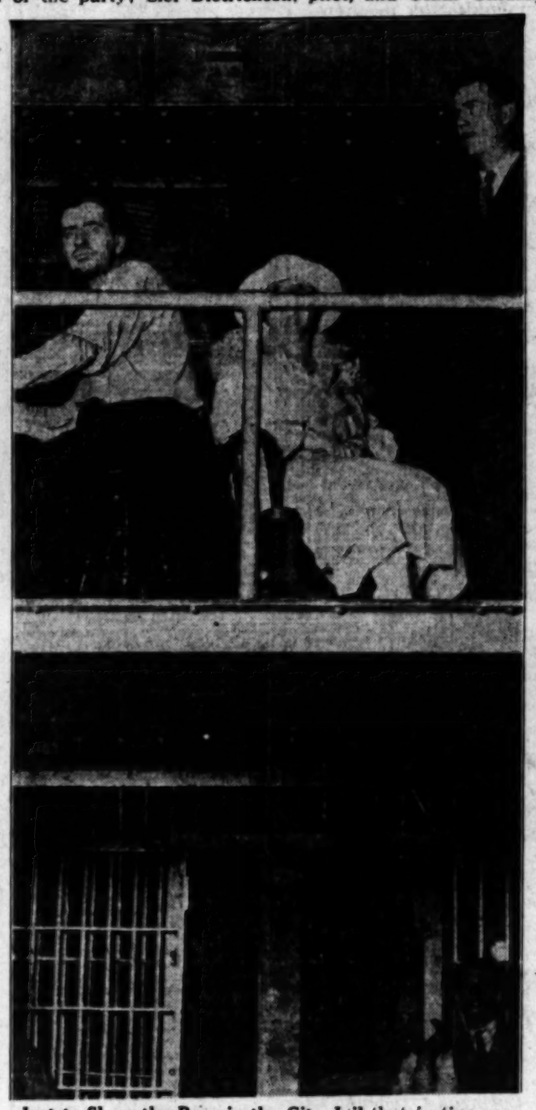

Just to Show the Boys in the City Jail that justice can see something besides steel bars through the blindfold Wynne Bullock (right, above,) son of Police Judge Georgia Bullock, in company with his mother, went into the jail and sang some songs to the prisoners last night. He is a tenor in the New York "Music Box Revue." As he sang from the Bridge of Sighs, he was accompanied by "Scotty" Park (left,) a prisoner, who formerly played the piano in a Tia Juana saloon.

"Army's Little Corporal" is the title [illegible] Yvonne Jarret (above) of New York, [illegible] of the 1925 graduating class at West Point, the first to marry a member of the class—Lieut. Torbett of Texas, being the lucky man? photo.)

The Largest Graduating Class in the History of the School received diplomas last night at the Huntington Park Union High School at exercises held in the school auditorium. The class numbered 218, of which number approximately half were girls, and was 25 per cent larger than the largest previous class to graduate. Dr. Walter F. Dexter, president of Whittier College, gave the principal address, and Principal K. L. Stockton conferred the diplomas. (Photo by Brown Photo Service, Huntington Park.)

DAILY CROSS-WORD PUZZLE

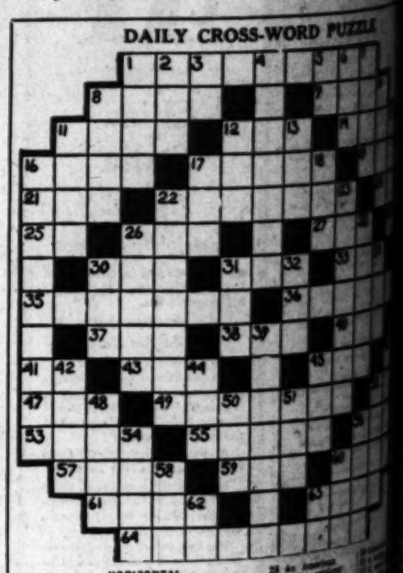

HORIZONTAL

1 Male descendents
5 A prayer or petition
9 Stem of certain grasses
11 A frame of mind
12 A large body of water
14 To cry
16 A cross or crucifix
17 To show mercy to
19 Expensive
21 To bring forth
22 Kinds of chisels used in quarrying
24 A popular American desert
25 A preposition
26 A rodent
27 To tear
29 Room (abbr.)
30 A co-ordinating conjunction
31 Part of the body
33 A beverage
35 Like a saint
36 Annals
37 To pass away
38 Finish
40 Anger
41 An ancient sun god
42 To weep
45 One, no matter what one
46 A prefix meaning "two"
48 A farm building
47 An article of food
49 Arranging in seats
52 To court
53 Unable to hear
55 To restrict to a small allowance
56 A farm building
57 To boil slowly over a fire
59 An immeasurable period of time
60 Nipped
61 To pay attention
62 Part of the leg
64 One who deposits money in a bank

VERTICAL

1 Commendable
2 A slender stick
3 One
4 One who dreams
5 A co-ordinating conjunction
6 Modern.
7 To plant
8 A prayer or petition
9 Profound
10 A ditch surrounding a castle
12 A mineral spring
13 Exist
15 Two of a kind
16 To assure anew
17 Arranged
18 To do wrong
20 Pardon
22 Those who desert their parties in adversity
23 Sewing
28 Pertaining to a rune

EPHERD PLOT TOLD ON STAND

tor' Admits He Supplied Bacilli to Suspect

an Says He Was to Ge $100,000 in Deal

Accusation is Made b Witness for Court

(EXCLUSIVE DISPATCH)
ICAGO, June 18.—"Dr. as C. Faiman testified today e William D. Shepherd mur trial, that he supplied Shep typhoid fever germs with to kill his wife's millionaire ward, William Nelson Mc

iman said he was to get $250, of the McClintock estate fo Shepherd in a murder plot that Shepherd complained they compromised on a promi $100,000 for Faiman.
courtroom thrilled to these emotionless accusations Shepherd.
consulted me about bacte I told him that typhoid fe administered in water.
told me he was preparing cultures and that everything going along nicely.
told him I ought to get a of hundred grand out of the He thought $100,000 was We compromised on that took his letter out of my He gave me $50 and told me forget it."
letter was one which the Attorney and Coroner had in vain during the earlier of the Shepherd-McClintock tions. In it Shepherd was to have made inquiries ing a course in bacteriology.

ASKED ABOUT GERMS

iman related that Shepherd asked him about germs in his the National University of Faiman told Shepherd have them, "they didn't anything and he could get at the City Health Depart-

was called by Judge as a witness for the court. the State's Attorney had re- to place him on the stand State witness. He told the story of his relations with ed man, beginning at the Shepherd wrote a letter relat- a bacteriological course and ing until after the death McClintock.
witness told of how he had ted Shepherd painstakingly manner in which typhoid may be prepared and ad- ed, and repeated in detail cription of the various man- in which such bacilli may death. He spoke of how he ured his client typhoid may not be detected until or ten days after infection. the attending physician sus- the nature of the disease and makes a blood test.
so he went on in a low speaking confidentially and ly to the startled jury, with much detail and no concern the charnel house of the conspiracy in which ed he took an active part.
rrible mystery attended rance of Faiman. Mr. e yesterday announced t wish to vouch for the of his witness. The pres- two alienists in the press oned apparently by the e also observed.
admitted that while in ey of the State's Attor- a hotel he had been taken rides, that he had dined ed, that he had been the theater, that he had mitted to see his wife, had gone occasionally to picture shows and in gen- had been quite comfortable. with every admission came objections from Defense At- Stewart and O'Brien. The that light have been explosive material if it had ed that the State wished to it, went into the record a ve "dud."
the stand, Faiman, in re- to the court's questions, re- the same story he told before and jury and at the inquest th the story that the State on to convict Shepherd.
e was little objection to the ey on the part of the de- Not in any detail did Fai- ntradict the evidence on the State obtained the indict- Shepherd and which made a party to the alleged mur- a co-defendant still await- trial.

FAIMAN CROSS-EXAMINED

the conclusion of Lia story of ionships with Shepherd, Mr. took full advantage of the ities that prompted his to have Faiman called as a witness. He began to cross- his own witness.
have been promised some ation for your testimony Mr. Crowe asked.
said the witness, "I have to expect immunity from under charge."
Stewart and W. W. O'Brien, ever, objected loudly to this questioning.
want to examine the wit- on these points ourselves," Stewart admitted. But the allowed the questioning to

Stewart took the witness cross-examination and ques- him extensively to test his and veracity. Fairman more composed than he even under the examination Mr. Crowe. When he spoke of ime, even the more ghastly of it, he did so with the air of totally disinterested. He to be enjoying himself.
Doctor" had dressed for the From spats to cravat he was ative example of proper His little blond mus- was carefully trimmed and hair was combed back carefully brilliantined.
ner's direct evidence con- the prosecution of Shep- the charge that he killed McClintock because the boy a will leaving his $1,000,- Shepherd and was soon to his will by marrying Miss Pope.
had made his charge and to it. He was in a dim- room, called as a court wit- the State would not for his testimony, and testi- as an accomplice, the particl- the murder conspiracy who

admitted his own incrimina- and he had been prom- consideration" by the Attorney's office for his tes- Asked to explain what he he said immunity.

light

ion for work well done. In the p
00 feet to get above a heavy fog.
ly after twenty-four days of ex
en is shown in the cockpit of the
of N-24. (North American New

Corporal" is the title conferred
et (above) of New York, by
raduating class at West Point.
arry a member of the class—Lieut.
Texas, being the lucky man. (P.

LY CROSS-WORD PUZZLE

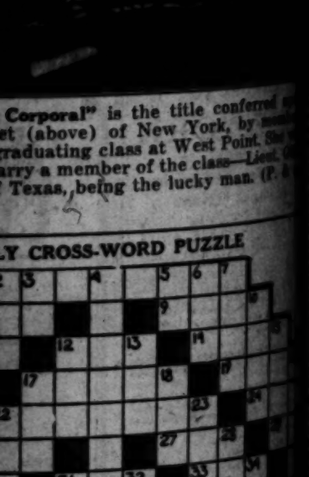

To pass away
Finish
Angry
An ancient sun god
To weep
One, no matter what one
A poetic meaning "love"
A farm building
An article of food
Arranging in seats
To court
Unable to hear
To restrict to a small allowance
A farm building
To boil slowly over a fire
An immeasurable period of time
Ripped
To pay attention
Part of the leg
One who deposits money in a bank
A mineral spring
Exist
Two of a kind
To assure anew
Arranged
To do wrong
Pardon
Those who desert their parties in adversity
Roving
Pertaining to a nose
An American arctic explorer
To invite
Yes
Angry
A high card
Ideas
Grows old
An alternative
An insect
Began life
A biblical plain mentioned in 2 Samuel 1:20

YESTERDAY'S SOLUTION

SOLID STOP
TRY OM ST
ABE TALL
L AIN
END VAMP SH
OR ASP ME
ANTS MIN
AWES DEBT
SLED FUR
TUR CADETS
IM PATS AL
N TABLE

(Copyright, 1925, By The Ind

SHEPHERD PLOT TOLD ON STAND

Details He Supplied Police to Suspect

Says He Was to Get $100,000 in Deal

Confession is Made by Witness for Court

FISH KILLED BY POISON IN RESORT ROW

New York Game Official Orders Immediate Arrest of Guilty Persons

[EXCLUSIVE DISPATCH]

NYACK (N. Y.) June 18.—The feud of Congers Lake is on. Chief Game Protector Llewelyn Legge sent telegraphic orders yesterday from Albany to Deputy Game Protector Knapp of Nyack, for immediate arrests in the week-end poisoning of more than 1000 game fish by persons who spread 25,000 pounds of blue vitriol around the shores of the lake. The chemical was put out Saturday night. Sunday and part of Monday residents were busy clearing the waters of decaying fish and burying them.

Poisoned pickerel, perch, trout and bass—some of the latter weighing as much at ten pounds—were floating on the lake when fishermen awoke Sunday. They immediately blamed the bungalow colony and launched the protest resulting in the action from Albany.

The bungalow dwellers—400 strong—come to Congers Lake yearly for the primary purpose of swimming in its clear, cool waters. They have complained about the fringe of vegetation which extends 100 yards into the lake around its whole circumference, covering the water with slimy green scum from its pollen and furnishing an ideal breeding ground for mosquitoes.

The chemical that played such havoc with fish life in Congers Lake wiped out this peripheral eye sore as if by magic. The lake is now clear and blue to its very edge, but its fish life is virtually extinct.

Reds in French Chamber Show Soviet Loyalty

[BY CABLE—EXCLUSIVE DISPATCH]

PARIS, June 18.—A typical Communist maneuver occurred in the Chamber of Deputies yesterday when Premier Painleve appeared before the members of the Military, Financial and Foreign Affairs committees to give them private information about the situation in Morocco.

"I must demand the word of honor of every Deputy here that he will keep this information confidential," M. Painleve declared, but a half-dozen Communist members, who are under obligation to make reports to Moscow, refused to give their word.

The other members retired to another room to hear Painleve, and the Communists, led by Andree Marty, who led the Bolshevik mutiny of the Black Sea fleet in 1919, tried to storm this room. However, they suffered defeat at the hands of the sergeant-at-arms, who drove them away.

Police Arrival Spoils Plan for Double Suicide

[EXCLUSIVE DISPATCH]

NEW YORK, June 18.—Detectives, seeking Miss Bessie Frawley of Bethlehem, Pa., upon the request of the Philadelphia police, entered a room in Brooklyn yesterday just in time to defeat the double-suicide plan of Vito J. Confessore, in which the young woman, who is only 17 years of age, was to be included.

Miss Frawley, found in the room, had not been told of her companion's plans. He was writing a letter addressed to Miss Frawley's mother end ending:

"I was tired of living and I did not want anybody else to get her, so she had to die with me."

He told the police, it is said, that he planned to get poison, persuade the girl to swallow some and take the rest himself.

ARMY FLYERS MAKE REMARKABLE RECORD

KELLY FIELD PILOTS COVER 100,000 MILES WITHOUT ACCIDENT

[EXCLUSIVE DISPATCH]

SAN ANTONIO (Tex.) June 18. More than 100,000 flying miles and student pilots during their were flown by Kelly Field pilots trip to Fort Sill and Muskogee, according to Maj. Horace Hickam, commander of the Tenth school group and advanced flying school.

All this flying was done without a single accident and with remarkably few forced landings for that amount of flying, Maj. Hickam said, in commenting on the achievement.

More than sixty airplanes left Kelly Field during the week for the two Oklahoma points. The ships going to Fort Sill were both attack and school group ships that went to participate in tactical maneuvers with the field artillery school. This project, however, was carried out under supervision of the school group. The thirty-four airplanes flown by student piolts went to Fort Sill and Muskogee for cross-country training purposes.

WAR VETERANS TO RESTORE CEMETERY

NEW YORK, June 18.—Plans for the restoration of the historic Barkalee Cemetery, at Narrows avenue and Seventieth street, Brooklyn, in which many soldiers of the Revolutionary War are buried, were announced by the Veterans of Foreign Wars. Joseph F. Lynch Post, No. 1019, under Commander Thomas Winn, and Robert L. Porter Post, No. 986, under Commander Joseph Connolly, will conduct the work.

Two monuments were erected in the cemetery by the Daughters of the American Revolution two years ago in commemoration of the services of Lieut. Harms Barkalee and of Simon Cortelyou in the Revolution. To co-operate with that organization in further restoring the cemetery, the Veterans of Foreign Wars will remove the accumulated rubbish from the vicinity of the known graves, put markers on them and surround them with iron rail fences.

B. H. DYAS CO.
7TH AT OLIVE

From The Woman's Sports Shop!

Knickers!
$5.00!

Knickers of Tweeds, men's wear fabrics . . homespuns, Gabardines . . Corduroy, Linens!

All grouped at the one low price . . all chosen with the demands of countless women in mind, for comfortable outing wear, now that summer is here!

Carefully cut knickers . . durable, correct. Sizes 14 to 36. A Dyas Shop value at $5!

"Tuck-in" Shirts of tan Cotton Pongee: $1.95!

Women's Hiking Boots, $7.50

A special value—one of great interest to the ambitious vacationer! 12-inch boots of soft chocolate elk leather, with the comfortable moccasin toe, and ¼ bellus tongue. A regular sportsman's boot, at but $7.50!

Hiking Hosiery—Lisle and Wool Mixtures with bright cuffs: $1.75!

Whipcord Breeches, $12.50

For hiking or riding! Correct English breeches, made according to Dyas standards—constituting a strong value for the sportswoman. In "woodland" shades of brown and tan.

Dyas All-Wool Swimming Suits, $4.95

A value that women are enthusiastic about . . . Dyas suits of pure worsteds, in a ribstitch elastic weave. For active swimming—and for a long season of hard usage!

Black, Harding blue, Kelly green, scarlet—plain or stripe trimmed.

THE WOMAN'S SPORTS SHOP—LOWER MAIN FLOOR

Dyas Luggage Values—

Friday and Saturday!
Mendel Trunx
$49.50
Regularly Priced $73.50!

The fame of Mendel Wardrobe Trunks is international! They are famed for their strength—for their convenience—and for their beauty! Travelers and prospective Travelers should be quick to purchase these 15 Dyas-Mendels at this special Sale price! They are full-size—have twelve hanger garment capacity—four deep drawers with the lower one convertible into Hat Box—Shoe Box, Laundry Bags, etc.—and are Keratol faced. Only 15 of these Trunks reduced from $73.50 to $49.50!

14 Other Mendel Trunks Reduced from $100.00 to $64.75

These fourteen Mendel Wardrobes are extra-sized, contain 5 deep drawers, dust curtain, combination Packing and Ironing Board and many other conveniences. They are Keratol lined throughout in blue or burnt orange finish. These 14 Trunks are very remarkable Values at this special Dyas price.

A Group of Oshkosh, Mendel and Indestructo Trunks, regularly priced from $150.00 to $195.00, will go on sale at but $97.50!

Cowhide Traveling Bags at $14.95!

These Bags are exceptionally well made of high-grade cowhide. The 3-piece style which is now so popular—and 18 inches in length. These are available in black or tan—are hand-sewed and leather-lined. Regularly priced $22.50—NOW $14.95!

Walrus Bags $16.95!

Attractive Bags, made of genuine Walrus skin over sturdy frames. These Bags are leather-lined and may be had in either black or brown finish. Very specially priced $16.95!

THE DYAS SHOP—LOWER MAIN FLOOR

"Fathers' Day" June 21—Sunday!

Dyas Shop Suggestions for Dad!

The Man's Shop offers numerous suitable remembrances for this Day of Days for Father:

Men's Ties: $1.00 to $3.50

Men's Shirts—collar-attached or neckband styles—$3.50 to $5.00

New Handkerchiefs: Plain linens, or novelty silks—35c--$3.00

THE DYAS SHOP—LOWER MAIN FLOOR

Fathers' Day

VILLE DE PARIS

FAber 2020
SEVENTH AT OLIVE

Sunday June 21st!

B. H. DYAS CO.

The Simple Frock Shop Continues Its Sale of Lovely Dresses at
$16.75
Friday and Saturday!

STILL more women may participate in these Dress-Values! And so lovely are they, indeed, that at once the price is surprising. The materials include

Satins *Crepe Satins, Flat Crepes* *Striped Tub Crepes* *Georgettes* *Truhu Silks* *Printed Chiffons*

EACH one carefully chosen—each more than representing the $16.75 price! And each a dress at which women cannot fail to be impressed—for its style-features, its smartness—its undeniable quality! Soft pastel colorings or darker shades.

AT THE VILLE—THIRD FLOOR

New! Felt Hats
$5.00—$7.50

The Ville's collection is a noteworthy one . . just those soft felts that form almost part of a uniform with smart women. And so low in price that the need for several—to match several bright costumes—is apparent!

Some of the strongest values of the season are here! Hats that one does not connect with the two low prices . . . small close shapes, large brims, medium brims . . . all of a splendid quality.

In White—and the wanted colors!

AT THE VILLE—THIRD FLOOR

Eyelet-Embroidered Tunics
$12.75

Tunics long enough for a dress—forming a charming costume for warm-weather wear in summer!

They are of dress linen, entirely embroidered with eyelets in bold designs . . . collarless, sleeveless, with the simplicity that fits them for sports or afternoon wear . . . Scalloped bottom and neck are bound with moire picoted ribbon . . . ribbon ties at each side.

Orchid, Beige, Reseda Green, Copenhagen or Henna Linen.

Eyelet-Embroidered Sports Coats
$16.75!

Entirely new are these sports coats, made of firm, heavy linen, covered with big eyelets . . . to be worn separately or to form an assembled costume with the linen tunics.

AT THE VILLE—FOURTH FLOOR

Juniors' Tub Silk Sports Dresses $16.75!

A delightful variety—the cool tub silks, in smart stripes or prints, that girls will depend upon for so many summer occasions!

Carefully tailored dresses—others of a dressier tendency—using crepe de chine and broadcloth, even a few silk-knits. And models of great variety to select from!

In Blue, Pink, Orange, Tan, Yellow, Red, Green! Sizes 13, 15 17.

Girls' Washable Dresses Reduced!
$2.45—$3.95

At $2.45: Excellent qualities of gingham, checked and plain, with simple hand embroidery, contrasting materials, etc., to trim them. Good-looking, practical little dresses, in red, blue, green, brown, yellow and lavender. Sizes 6 to 14.

At $3.95: Fine allover embroidered voiles for either afternoon or morning—dainty, practical and cool! A number of styles, some straight and plain, others full-skirted and sashed, some with white collars and cuffs. Blue, red, lavender, yellow and tan. Sizes 13 to 17.

AT THE VILLE—FOURTH FLOOR

Corselettes—Two New Styles
Special at $3.45!

Two practical, new models in corselettes take a low special price for Friday and Saturday selling!

One a short model for small women and girls . . . the other longer, with lightly boned back and front to care for a larger figure.

Corset and brassiere in one—the style that more and more women are finding comfortable and desirable! Developed in a brocaded coutil and a satin-striped fabric.

AT THE VILLE—FOURTH FLOOR

For Summer . . .

The Ville is prepared with a complete and interesting stock of Brassieres and foundation garments . . . with the needs of every woman in mind, and the newer ideas in corsetry. The services of expert fitters insure satisfaction!

Special Saturday Morning fittings for Juniors are a Feature in the Corset Section!

AT THE VILLE—FOURTH FLOOR

Friday and Saturday Values!

Allen A All Silk Chiffon Hosiery $2.00

A sheer, even chiffon weave—such hosiery as one demands for summer provisioning, whether for street or evening wear!

The famous Allen A make—that women choose "because they wear so well. . . full-fashioned, all-silk except for lisle-faced garter top, and lisle-interlining in the foot.

Such shades as Beige, Airedale, Maple, Cream, Blush, Biscuit, French Nude, Gunmetal, Rose Blonde, Moonlight, Gray, Black, White. Sizes 8½ to 10.

AT THE VILLE—FIRST FLOOR

Imported White Kid "Biarritz" Gloves $3.50

"Biarritz" pull-ons, surely the glove-successes of the season . . . for sports or street wear!

Made of a fine imported white kid, to give them a more "dressy" appearance . . . full pique sewn, with Paris Point embroidered backs.

The cuffs have pinked edges. Gloves of smart simplicity: $3.50 at the Ville!

AT THE VILLE—FIRST FLOOR

'Eiffel Maid' Athletic Union Suits $1.00!

A Friday-and-Saturday special of first importance! The well-known Eiffel Maid suits—needing no introduction to women, for their perfect fit and durability . . . to be had in sheer dimity, plain or crossbar.

Well-tailored, cool garments for the summer! In white and pink, very special at $1.00.

AT THE VILLE—FIRST FLOOR

A CHUCKLE for EVERYBODY

LOCAL LAUGHS

Each week The Times produces a film entitled "Local Laughs," consisting of the fifteen best jokes submitted by local people. Weekly prizes are paid of $4, $3, $2, and twelve of $1 each. A list of theaters showing the film, together with rules for submitting jokes, are given daily in a coupon in The Times. Prize-winning jokes, and names and addresses of winners, appear only on the screen. Jokes receiving honorable mention will be given a place of honor on The Times comic page each week-day, and each of these contributors will receive a souvenir of acknowledgment.

Theater notice: "The management reserves the right to exclude any lady they think proper."
Mrs. H. L. Luce, 5858 Denver, city.

A tailor had a sign in his window—a big apple. Curious people finally asked him the meaning of it. "Well, if it hadn't been for the apple where would the clothing business be today?"
B. Black, Rivera, Cal.

"You book agents make me so angry that I cannot find words to express myself."
"Then I am the very man you want. I am selling dictionaries."
C. Butler, 4021 Berenice avenue, city.

"Did your wife say anything when you got in last night?"
"Well, she didn't say much, but she kept it up."
Gad Barney, Perris, Cal.

THE GUMPS

The Sunshine Girls

By Sidney Smith

ELLA CINDERS

Breakfast for Two

By Bill Conselman and Charles Plumb

Because the old man took her money,- Ella is now flatter than a duck's instep.

The Minute That Seems A Year. By GLUYAS WILLIAMS

GASOLINE ALLEY

Quotations Subject to Change

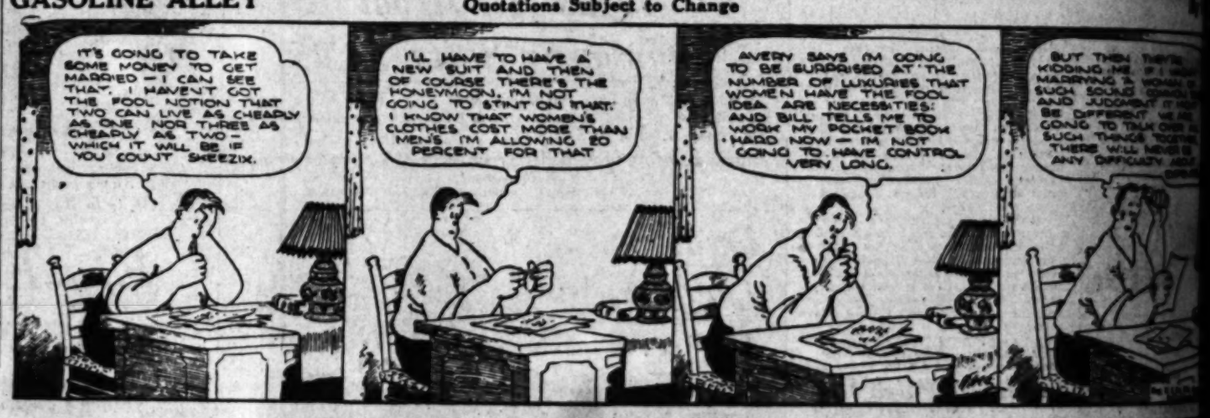

WINNIE WINKLE, THE BREADWINNER

The Winkles Take Up Banking

By [illegible]

REG'LAR FELLERS

Copyright, 1925, by the Bell Syndicate, Inc. Trade Mark Reg. U. S. Pat. Off.

Jimmie's Going to Be Prepared

By Gene Byrnes

ALONG FIGUEROA STREET

Some People Never Will Learn

HAROLD TEEN

Nope! Tain't What It Used to Be!

FINANCIAL

BUSINESS

COMMERCE

CALPET ENTERS NEW TERRITORY

Subsidiary to Build Refining Plant at Seattle

Important Financial Group Has Interest

Company Silent on Retail Marketing Phase

Through the formation of the Olympia Calpet Refining Company as a subsidiary, the California Petroleum Corporation yesterday announced its decision to enter the refining business in the Northwest. The new company will build a plant at Seattle, and will have a capitalization of $500,000 preferred stock and 20,000 shares of no par common.

Important Seattle and San Francisco financial interests are identified with the new company through the ownership of about one-half of the stock. In this group are H. F. Alexander of the Admiral Steamship Line, Joshua Green of the Puget Sound Navigation Company, Col. C. R. Blethen, Seattle newspaper publisher, and Herbert Fleishhacker of San Francisco.

Entrance of California Petroleum into the Northwest comes as an unexpected move on the part of the company, but whether it presages a later extension into the retail marketing business is not known. President R. L. Peeler yesterday stated that the company is not ready to declare its intention on this point.

The Seattle refinery will be built in units, which will be added to as business justifies. About fourteen acres of ground have been acquired as a site at Smith Cove.

California Petroleum now is a manufacturer of refined products on a small scale, having a plant at Los Angeles Harbor with a daily capacity of 14,000 barrels. Refined products are sold principally to Standard Oil of New Jersey along with large quantities of crude oil under contract.

In November of 1924 the company added to its refining facilities by the construction of a new topping unit of 7500 barrels. Pipe lines in Los Angeles Basin utilized to bring crude to the topping plants, the loading station and the tank farm measure about 158 miles.

By obtaining the location at Seattle for its new plant, it is understood that the corporation, through the affiliation made with Seattle shipping interests, acquires important transportation advantages. It not only will have a lucrative fuel oil market, but will have the connections to transport products by tanker between the Seattle and the Los Angeles plants.

Directors of the Olympia Calpet Refining Company will include H. F. Alexander, president of the Pacific Steamship Company; C. P. Ritter, Long Beach; Jacques Weinberger, chairman executive committee, California Petroleum Corporation; C. W. Chandler and C. E. Olmsted, vice-presidents, California Petroleum Corporation.

Another development affecting the corporation was announced by President Peeler yesterday in the completion of Kreits No. 1 in the Athens field, flowing 2000 barrels daily of 36 gravity oil. The corporation's daily production is now running close to 44,000 barrels.

London Daily Radio

BY ARTHUR W. KIRBY

[BY WIRELESS—EXCLUSIVE DISPATCH]
[Evening Post Foreign Service, copyright, 1925, New York Evening Post, Inc.]

LONDON, June 18.—Financial markets reflected today expectations of a large number of new loans which are due to come on the market next Monday.

The unemployment problem, which is fast assuming political aspects, also is casting its shadow over the city. Dullness was heightened by light attendance due to the Ascot races.

Foreign issues naturally were affected by the unsettlement of exchanges, especially the further decline of the franc. Weakness of the lira is especially attributed to the continued suspension of the gold standard. To make her American credit really effective, Italy must stabilize her currency.

The Italian bank rate has been raised from 6½ to 7 per cent and interest rates on treasury bills have been advanced as well.

Sterling's steadiness has been helped, it is believed, by Dutch and Norwegian interests converting dollars into sterling balances.

The Imperial Bank of India has further reduced the discount rate from 6 to 5 per cent.

In stocks oils were dull and platinum mining shares were somewhat affected by reported big discoveries.

MARKET INDEX

The following index will be found convenient for quickly locating market information in this issue of The Times:

	Page
Bond quotations	12
Business news	11
Building permits	11
Citrus fruits	13
California dried fruits	14
Eggs, poultry (butter and eggs)	13
Foreign exchange (money)	15
Grains	14
Hide market	14
Live stock	15
Metal market	14
Money, exchange	15
Produce, Los Angeles	15
STOCKS—	
Boston copper	12
Chicago	12
New York	14
New York oils	12
New York (curb)	12
Stocks and bonds in San Francisco	12
Salt Lake	13

GOSSIP ENLIVENS MARKET

Interesting Stories Told of Utility and Oil Stocks Listed Here; Floor Traders Busy

BY EARLE E. CROWE

All the floor traders on the Los Angeles Stock Exchange need to make joy complete is a lively mining market. In the last two months or so, they have tasted of nearly all the pleasures the professional craves, starting with the spectacular flare in Los Angeles Investment, then a spirited market in public utilities led by Edison common, and now the first stage of what promises to develop into a furious play in oils. But the mining stocks remain stagnant, and to the veterans of Cripple Creek, Goldfield and Oatman no bullish movement is genuine until the mining shares take their fling.

Nevertheless, the activity in Los Angeles Investment, Edison common and a few others has generated quite a respectable volume of business. The buying had its origin in bona-fide developments, in these particular cases, the new oil discoveries on the investment company's property, and the realization that the Edison company is in as favorable earnings position as most of the utilities participating in the sensational market in the East. Next, the inevitable crop of rumors was placed in circulation, without which a bull movement soon spends itself.

STORIES MOVE STOCKS

Unquestionably, the conjectures of impending developments in the speculative leaders are a real force in the market. On these stories possibly a major proportion of the public buying is predicated, but the percentage of them that materialize into actual facts is small. The answer to the constant fluctuation of active stocks is generally found in the degree of credence placed in these market rumors.

In explanation of the flurries in Edison common the trading public has been given several tempting morsels to digest. The first sharp rise from around 112 to just under 120 was explained by the story that public utility specialties in the East were convinced that the stock was behind the rest of the utility market, and that its earnings justified higher prices on a strict investment basis. Some people evidently didn't have much faith in this opinion, or decided it was a good time to take profits, and the price promptly slumped.

Entirely different was the reason advanced for the strength of the stock in the last two days. The report is current that something is doing between Southern California Edison and Great Western Power, controlled by the Western Power Corporation. The common stock of the latter company has leaped forward to another fresh peak on the New York Curb, and the wise people are trying to connect the two price movements by arranging a consolidation. All that is lacking is the official confirmation of the respective managements.

UNITED POPULAR

Lately United Oil has arisen as a speculative vehicle on which a surprisingly large number of people are riding. Since the appearance of the Hellman syndicate as the dominant influence in the company, United Oil has stepped forward aggressively, and generally is considered to have attractive possibilities. Many dopesters believe that this organization would fit in nicely with General Petroleum in a consolidation, and there is ground for believing that the proposition has been discussed.

It is understood that a representative of a San Francisco group has offered $75 a share for the control of the company. To this offer, the United people are reported to have replied that $100 a share was much nearer their idea of the right place.

In other quarters, it is stated that a dividend increase is expected as the result of favorable earnings last quarter.

Another oil company attracting some attention in the last few weeks is U. S. Royalties. The stock is selling just under 25 cents a share, the rise having its genesis in the expectation of the resumption of dividends. The directors, however, failed to take this action at the last meeting, but in a letter to the stock exchange, held forth such a promise in the near future.

SMALL OILS ACTIVE

The company's No. 23 well in the Rosecrans field is drilling, and it was considered good policy to conserve cash until the result is learned. Production in this State from the company's wells in Signal Hill, Santa Fe Springs and Torrance is running around 1400 barrels daily. Earnings for the first six months of the year will be revealed to stockholders sometime in the early part of July.

Holly Development and Marine Corporation are two more of the smaller oils frequently the subject of market gossip. The former just announced its decision to retire its entire indebtedness of $100,000 by the end of the month, and has $344,000 in the bank to accomplish the task. Forecasts of the company's royalty check for May place the amount at $80,000, and June is expected to run about the same amount.

Marine Corporation is in both the producing and the refining end of the business, and is touted as a good buy for some of the larger companies. United Oil has been mentioned as the purchaser.

MARKETING POSSIBLE

As yet, the gossip has not touched the major oils to any great extent. Union Oil is left strictly alone, and Associated and Pacific have contributed their bits with increases lately in the dividend rates. Around California Petroleum, however, there is material for interesting conjecture.

As the first move since the announcement of the redemption of the preferred stock, the company announced yesterday the formation of a subsidiary to operate a refinery in the Northwest. Heretofore, California Petroleum has been contented with small refining facilities here at the harbor, and has disposed of its output to Standard of New Jersey under a long-time contract. Invasion of the Northwest in the role of a wholesaler and manufacturer of gasoline is distinctly a departure for this company, and may forecast further developments.

In answer to the question if the company intended to enter the marketing game, President Peeler said yesterday that the directors were not ready to define a policy.

Even without the aid of the mining stocks, the professional speculators and the rank and file of the traders have plenty of ammunition to move stocks up and down. And that is what makes a real market.

Power Utility Secured Notes Offered Today

A. E. Fitkin & Co. are today offering a $600,000 issue of 6 per cent secured notes on the Commonwealth Light and Power Company, maturing July 1, 1926.

The Commonwealth Light and Power Company operates in 176 communities in Texas, Kansas, Arkansas, Missouri and Michigan. The valuation of its property is placed at $13,254,000.

Local dealers participating in the sale of these notes are: De Fremery & Co., Stephens & Co., Citizens' Savings Bank of Pasadena, Toole, Tietzen & Co., G. Brashears & Co. and Myselle, Moller & Co.

The issue has been oversubscribed, it has been announced.

BUILDING PERMITS

Permits issued yesterday and valued at more than $2000:

DWELLINGS

11TH AVE., 5011. 7 rms. 28x48. H. Durand, 1256 W. 61st st., own.; J. Hauer, 11074 S. 10th st., bldr. $4000

E. 76TH PL., 803. 5 rms. 26x36. M. Moretta, 1343 Channing st., own.; W. Barfield, 4658 Liberty Blvd., bldr. $3500

LOMITAS DR., 6216. 6 rms. 40x44. O. Fifer, 75 Shortway, South Pasadena, own. and bldr. $3000

MADERA AVE., 3215. 10 rms. 28x60. A. Salot, 920 N. Kenmore, own. and bldr. $4000

N. FAIRFAX, 1737. 11 rms. 35x102. R. Diggins, own.; C. Ilse, 1149 E. 62nd st., bldr. $11,000

RIMPAU BLVD., 1302. 6 rms. 28x48. J. Satterlee, 4618 Duskweiler, own. and bldr. $3000

TIBURN, 1209. 5 rms. 22x38. C. Carpenter, 429 W. Garfield, own.; Pacific Ready-Cut Homes, Inc., 1230 S. Hill st., bldr. $3500

W. 56TH ST., 836. 5 rms. 28x28. F. Oliver, 3568 Halldale, own.; F. Goss, 1718 W. 49th st., bldr. $4000

N. CITRUS AVE., 440. 7 rms. 30x34. P. Larne, 4909 W. 21st st., own. and bldr. $6000

COMMERCIAL

HOLLYWOOD BLVD., 5815. Furniture store. H. Reich, 1827 Grover, own.; L. Armstrong, 142 Glendale Blvd., bldr. $27,500

WALL ST., 1324. Warehouse and office. L. A. Gas & Electric Corp., 810 S. Flower, own. and bldr. $225,000

S. VERMONT, 2400-3-4-5-6-10-12. Stores. H. Lowe, Long Beach, own.; W. Montgomery, 142 S. Almont, bldr. $11,500

SPAULDING AVE., 623-¼-23-½. Apts. V. Nave, 1926 Cordova st., own.; P. Nave, 1926 Cordova, bldr. $13,000

COTTON IS IMPORTANT CROP HERE

Day Addressing Credit Men, Sees Progress for Southwest

J. Dabney Day, president of the Citizens' Banks of Los Angeles, addressed a dinner of the Los Angeles Wholesale Credit Men's Association last evening, on the subject "Cotton, Cattle and California From a Credit Standpoint."

Mr. Day emphasized the importance of the cotton crop to Southern California. He stated the crop had grown from 10,000 bales in 1913 to 250,000 bales in 1924, with every prospect for a considerable increase this year. In the San Joaquin Valley there are immense acres of land, which can be used more profitably for growing cotton as soon as irrigation facilities are developed.

The importance of thorough cultivation and a careful selection of variety were emphasized by Mr. Day, who stated that in some cases poor results obtained by cotton were found to have been due to a mixture of varieties, or cross-pollenisation, which results in a short and weak staple. Abundance of water at the right time is also an essential for success with cotton.

"California cotton is of the highest quality," said Mr. Day, "due to the long growing season with plenty of sunshine and an absence of rain. Over the United States the average yield is one-third of a bale an acre, but in California it averages from one-half to two-thirds of a bale an acre. In the Southern States it costs 20 cents a pound to raise cotton, but in California only 12 to 14 cents.

"Special machinery at Los Angeles Harbor has been installed for compressing cotton for shipment. By the enormous pressure, the cotton is compressed into one-third of its bulk for ease of shipment to consuming centers, and the water transportation is so cheap that it can be laid down on the Atlantic seaboard to very good advantage."

In dealing with the live-stock situation, Mr. Day dwelt upon the part that cattle have played in California's economic life since the earliest times when dried hides were the only export; today the conditions in Northern California, due to the heavy rains, are excellent; in the South fair, and in the interior poor. However, the cattle business in California is gradually shifting from a purely range proposition to an industry in which the stock are finished on feed lots near the consuming centers.

"The establishment of an open market at the Union Stockyards," Mr. Day continued, "has greatly helped the live stock industry, and has made Los Angeles the center for this business on the Pacific Coast. Over $35,000,000 worth of live stock have been sold at the stockyards in the two and one-half years of operation.

"There is no room in California today for the least trace of pessimistic feeling. Every possible indication points to better and greater things in the future," was Mr. Day's concluding sentence. "Our manufactures are increasing, our harbor is handling more today than ever before, our crops are diversified, and our builders are busy with every form of construction. From the credit standpoint, we must rate California A.A.A. and govern ourselves accordingly."

Little Change in Conditions Are Reported

Bradstreet's weekly review of conditions in Los Angeles reports:

"There is little change in wholesale and jobbing lines, which report hand-to-mouth buying. Retail business still is slow and little improvement is looked for during the coming summer months.

"Automotive trade reports satisfactory gains in new cars, but little demand for resales. Oil production is on increase, with good market.

"Building remains quiet. Crops and weather are favorable, with prices fair."

DODGE BROTHERS PAY

[BY A. P. NIGHT WIRE]

NEW YORK, June 18.—Directors of Dodge Brothers, Inc., the new automobile company whose shares recently were offered to the public by Dillon, Read & Co., today declared an initial quarterly dividend of $1.75 a share on the preferred stock. The dividend is payable July 15 to stock of record July 1.

BUSINESS TODAY

Wall Street Feels Pulse of Retail Trade—Total Business Exceeds Last Year—Big Retailers, However, Make Inroads on Sales of Small Dealers.

BY PAUL WILLARD GARRETT

[EXCLUSIVE DISPATCH]
[Copyright, 1925, New York Evening Post, Inc.]

NEW YORK, June 18. — That the total volume of retail trade will attain a new peak for the first half of 1925 now is pretty certain. Commentators are beginning to feel the pulse of the business, however, as reports come in from retailers over the country, in an effort to learn the probable course of trade and profits during the last half of the year.

Not everybody seems to appreciate that generalizations about retail trade cover up important and very often divergent movements within the industry. At the present moment, for example, we may say that retail trade is better than it was a year ago, but to stop at that fails to account for the difference in position of the large and small retailers.

MAIL ORDER TRENDS

Such large retailers as the mail-order houses and chain stores are doing more business than a year ago. The combined sales of Sears Roebuck & Co., and Montgomery Ward & Co., for example, made an even better improvement over 1924 in May than in April, although the rate of improvement among the chain stores shows distinct signs of slackening.

In the enormous growth of the chain-store business over a period of years lies explanation for what would be one of the most impressive stock curves to which a draftsman might turn his hand. During the last four years, or from the middle of 1921 to date, the general market has had some spectacular movements up and down. Chain-store stocks in that period have moved steadily upward without much concern for the rest of the market. Stocks of the mail-order houses also have risen enormously and persistently.

When we turn to the small dealer it is by no means so clear that sales are running well ahead of last year. In some instances they are falling behind.

Of course, the season of year is at hand when recession is to be expected and probably the majority of small stores need not look forward to anything more than their usual seasonal decline. The significant thing is, however, that notwithstanding substantial gains in the volume of retail trade, the statisticians are chalking up the gains to the credit of the large retailers rather than to the small.

The mail-order houses and chain stores have been able to take business away from the small, independent retailers.

Competition in the retail trade is keen. While restoration of the rural dollar to a more normal basis has swelled greatly the sales of the large retail institutions the business taken from small retailers figures large in the total.

Fortunately business gives every indication of continuing active for some time to come. So long as business is good in volume the small retailers can, of course, afford to accept smaller profits.

BAD CHECKS

The following bulletin on bad-check writing was issued yesterday by the forgery detail of the Los Angeles Police Department detective bureau:

Los Angeles merchants are warned regarding the activities of a bad-check artist using the name of Frank Delasel, who has met with considerable success in the issuance of worthless checks in this city. The Citizens' Trust and Savings Bank reports that a number of such checks have been drawn on their Plaza branch by this person.

$1,000,000

The Interstate Utilities Company

First (Closed) Mortgage 6% Sinking Fund Gold Bonds

Dated May 1st, 1919 — Due May 1st, 1939

INTEREST PAYABLE MAY 1ST AND NOVEMBER 1ST
COUPON BONDS IN $1000, $500 AND $100 DENOMINATIONS

Principal and interest payable in United States gold coin of the present standard of weight and fineness at the banking quarters of the Lumbermen's Trust Company, Portland, Oregon. Bonds of this issue callable by lot after May, 1924, at 105 and accrued interest on any semi-annual interest date on 60 days' notice.

LUMBERMENS TRUST COMPANY, Portland, Oregon, TRUSTEE.

We have summarized the following from a letter addressed to us by Mr. John F. Davies, Vice-President of the Company.

THE COMPANY: The Interstate Utilities Company, organized under the laws of the State of Idaho in 1914, operates over a larger area than any other independent telephone company in the United States. It serves without competition parts of northern Idaho, eastern Washington and northwestern Montana covering a territory estimated to have a population of 130,547.

PROPERTIES: The Company owns and operates 12,822 miles of wires and cables and 1,497 miles of pole line. It has 30 exchanges giving service, as of January 1st, 1925, to 12,325 customers. The Company owns 16 office buildings throughout the territory served.

EARNINGS:

YEARS ENDING DEC. 31st	NET INCOME APPLICABLE TO INTEREST	INTEREST	TIMES INTEREST EARNED	NET INCOME AVAILABLE FOR DEPRECIATION, DIVIDENDS AND SURPLUS
1924*	$210,681.05*	$60,000.00†	3.51	$150,681.05
1924	167,942.98	48,390.72	3.5	119,552.26
1923	145,050.15	46,398.13	3.1	98,652.03
1922	115,032.69	40,724.14	2.8	74,358.55
1921	96,837.19	41,426.18	2.3	55,411.01
1920	99,654.36	40,700.23	2.4	58,954.13

*(Combined net earnings of the Company and its recently acquired properties.)
†(Interest after present financing.)

FRANCHISES: The Interstate Utilities Company has favorable franchise arrangements covering all parts of the system. Franchises are held at all places operated by the Company either as original grantee or successor in interest in the different localities served.

CAPITALIZATION: After giving effect to this financing, the capitalization of the Company will be as follows:

First Mortgage 6% Sinking Fund Gold Bonds (Closed Issue)			
Authorized and Issued			$1,000,000.00
7% Preferred Stock:	Authorized..... $ 250,000.00	Issued.....	194,800.00
Common Stock:	Authorized..... 1,000,000.00	Issued.....	450,200.00
			$1,645,000.00

PURPOSE OF ISSUE: Proceeds from this issue of bonds will be used in part to reimburse the Company for capital expenditures incurred in the acquisition of new properties, for the retirement of underlying liens and for additional working capital.

SINKING FUND: During the life of these bonds the Company covenants to pay to the Trustee an annual sinking fund to be used for the redemption of bonds equal to 1% of the aggregate par value of all outstanding bonds of this issue (including such bonds as may be in such fund) and, further, covenants that whenever a dividend is declared on its common stock, it will apply 50c on each dollar of dividend payments made, towards the reduction of its indebtedness.

Price 99 to Yield 6.11%

DE FREMERY & CO.

GOVERNMENT, MUNICIPAL AND CORPORATION BONDS

Los Angeles — San Francisco — 321 Van Nuys Building

Bonds offered subject to prior sale and change in price—if, as and when issued and received by us. Statements, information and statistics contained herein, while not guaranteed, are in our opinion accurate.

INCOME TAX FREE
Guaranteed 6% Securities

6% Tax-Free for Ten Years

MUNICIPAL OWNERSHIP CERTIFICATES offer conservative investors a dependable 6% income for 10 years, without the care or risk of renewals or reinvestment at fluctuating interest rates.

These Certificates are secured by 110% carefully selected Street Improvement Bonds which are a tax-lien on the assessed property, ranking ahead of all mortgages, present or future. These bonds are deposited with the Farmers & Merchants' National Bank as Trustee, and are guaranteed principal and interest, by the Municipal Bond Company.

Certificates yield 6% and are in $1000 denominations. They mature in ten years and are non-callable. In the opinion of counsel, they are exempt from Federal Income Tax and California Personal Property Taxes.

Price 100 and interest, to yield 6%

Details on Request

Paul B. Hammond — Theodore E. Hammond

MUNICIPAL BOND COMPANY

Hammond Brothers Company

Sales Representatives

1100 HELLMAN BANK BLDG — SEVENTH & SPRING STREETS — TELEPHONE TRINITY 8001 — LOS ANGELES CALIFORNIA

IF YOU HOLD BONDS OF

American Tel. & Tel.	6s	1925
Del Monte Properties	6s	1927-1939
Hunt Bros. Packing Co.	7s	1938
Northwestern Bell Tel. Co.	7s	1941

IT IS VERY IMPORTANT

that you have information pertaining to these issues that will aid you in conserving your interests.

ARONSON AND COMPANY

410 Hellman Bank Bldg. — Seventh & Spring Sts.
Phone BRoadway 5750

FIRST MORTGAGES - BONDS - INSURANCE

Investments Suitable for Banks, Trust Funds and Individuals

Established 1909

The JOHN M. C. MARBLE COMPANY

Capital Paid In . . . $500,000.00

Second Floor Stock Exchange Bldg., Los Angeles, California

TAX EXEMPT SECURITIES

YIELDING ATTRACTIVE RATES

District Bond Company

SUITE 508
TITLE INSURANCE BLDG.
TELEPHONE
METROPOLITAN
0024

7% Utility Preferred Stock

SANTA MONICA BAY TELEPHONE COMPANY 7% Cumulative Preferred Stock, priced at par offers an unusual opportunity for securing a 7% income from Preferred Stock of a successful and growing Southern California utility company.

Detailed Information on Request.

M.H.Lewis & Co.

Citizens National Bank Building
Los Angeles · Phone TRinity 2721
Pasadena San Francisco

Nicholls Orange Brand

NEXT DIVIDEND July 1,1925

There are only 11 days left. Visit our office at your earliest convenience. A courteous explanation will be given you of what the present and future holds for Nicholls partners.

Nicholls Grain & Milling Co.
520-524 Merritt Building
8th and Broadway VAndike 4071

Loans on Stocks-Bonds-Units

WE ADVANCE money at moderate rates of interest on all active listed or unlisted securities for 3, 6 or 12 months. Loans may be repaid at any time on 30 days' notice at the market value.

Your loan will also carry with it our offices, 9 a. m. to 5 p. m., bringing certificate with you or write stating the amount of your security. No delay, loss or red tape.

The Shareholders' Digest—a fifty-page magazine covered by A new issue is ready. Your copy is free.

R.H.DURST & Co.
618 S. SPRING ST.
Los Angeles
TRinity 2687

California Municipal Bonds

R.H.MOULTON & COMPANY
LOS ANGELES SAN FRANCISCO

MERCHANTS NATIONAL BANK
Resources Over
$50,000,000

TIMES BRANCH OFFICE
— 621 South Spring —

BOND QUOTATIONS

Profit-Taking Governs

[BY A. P. NIGHT WIRE]

NEW YORK, June 19.—Profit-taking operations governed the trend of bond prices today with movements generally reflecting ebbing speculative activity. Local traction, oil and semispeculative railroad issues, which recently had been bid up on the prospects of favorable earnings, dividend and merger developments, yielded to the pressure of realizing sales.

Reports of new foreign financing continued to attract attention, although little actual business developed. Negotiations were said to be under way for a loan of $10,000,000 by New York bankers to the German rural credits associations. The only immediate financing in sight is an offering of a $2,000,000 bond issue for Burmeister & Wain, Ltd., an important Danish manufacturer of Diesel engines.

Railroad liens held fairly firm today, but aside from Northwestern issues, which were bolstered up by prospects of increased freight rates, fresh buying was discouraged by unexpected delays encountered by the "Nickel Plate" merger plan in Interstate Commerce Commission hearings.

Firmness of Liberty bonds was attributed to the smaller supply of these obligations in view of the reduction in the government's debt. Stability of money rates at a fairly low level also has been a factor in holding prices around the year's highest figures.

The list of new offerings tomorrow will include $2,000,000 Province of Saskatchewan, Can., twenty-year 4½ per cent bonds priced at 98 1-4, and $6,000,000 National Bond and Investment Company one to six-year 5½ per cent serial notes priced to yield between 5 and 6 per cent.

Following are yesterday's high, low and closing prices of bonds on the New York Stock Exchange and the total sales of each bond. These quotations exactly reflect sterling to-day. Quotations omitted in the same to the day, and both low and close are omitted when they are the same as the last.

UNITED STATES GOVERNMENT BONDS
(Dollars and Thirty-seconds of Dollars)

	Sales in $1000	High	Low	Close
Liberty 3½s	36	101-5	101-1	101-2
Do. 1st 4½s	28	102-23	102-20	102-23
Do. 2nd 4½s	177	101-16	101-14	101-16
Do. 3rd 4½s	95	101-30	101-27	101-29
Do. 4th 4¼s	260	101-31	101-28	101-31
U. S. Treasury 4s	10	107-12	107-5	107-12
Do. 4¼s	10	107-12	107-5	107-12

FOREIGN
(Sales in $1000)

		High	Low	Close
Anton Jurgens N. Whs. 6s	10	100½	100½	100½
Argentine Govt. 7s	110	103½	102¾	103½
Do. 6s of 1910	2	99	99	99
Austrian Gov. gtd. loan 7s	17	98¾	98¾	98¾
City of Bordeaux 6s	3	93		
City of Buenos Aires 6½s	20	98¾	98¾	98¾
City of Copenhagen 5½s	70	98½	98½	98½
City Greater Prague 7½s	21	94½	94½	94½
City of Rio Jan. 25	5	87¾	87¾	87¾
Confederate Mtg. 6s '32	23	100¾		
Department of Seine 7s	22	99¾	99¾	99
Dominican Rep. s.f. 5½s	1	99		
Don. Con. 6½s notes	20	102½	102½	102½
Do. 5½s 1952	13	104		
Dutch East Indies 6s	40	103¾		
Do. 6½s	10	100¾		
French Republic 7½s	37			
Do. 7s	10	99½	99	99½
German Govt. Conv. 7s	5	100½	100½	100½
G.C.E.I.Pr. Japan 7s rets.	25	91¾	90¾	91¼
Grand Trk. Ry. 6s	2	97		
Hukuot, Bank of Japan 6s	1	94		
Japanese Govt. 6½s	18	94½		94½
Kg. of Belgium 6½s rets.	24	97¾	97¾	97¾
Do. 6s	10	97¾		
Kingdom of Denmark 6s	15	102¾		
Kingdom of Hungary 7½s	10	93½		
Kg. of Netherlands 6s '72	10	100¾		
Do. 6s, 1954	30	100½	100½	100½
Kingdom of Norway 6s	44	101½	101½	101½
Kingdom of Sweden 6s	51	101¾	101¾	101¾
Kingdom of Sweden 5½s	20	100¾		
Nord Ry. 6½s	11	100¾		
Paris-Lyons-Mediter. 6s	11	99¾	99¾	99¾
Rep. of Bolivia 8s	11	85	84½	85
Rep. of Chile 7s	8	102	101½	102
Rep. of Cuba 5½s	21	101	101	101
Rep. of Haiti 6s	2	92	92	92
Rep. of Poland 8s	13	100¾		
Rep. of Sao Paulo 8s	1	102½	102½	102½
State of Rio Gr. do Sul 8s	1	102½		
State of Sao Paulo s.f. 8s	19	102½	102½	102½
Swiss Govt. 5½s, 1946	10	102½	102½	102½
U. S. of Brazil 8s	1	101½	101½	101½
U. S. of Brazil 6s	9	93½	93½	93½
Do. Govt. Ry. Ext. 7s	10	93½		

DOMESTIC

Amer. Agr. Chem. 7½s	18	102¾	102	
Amer. Chain s.f. deb. 6s	22	99	98¾	99
Amer. Smelting 5s	54	99¾	99	99¾
Amer. Sugar 6s	19	100½	102½	
Amer. Tel. & Tel. 5½s	32	104		103½
Do. deb. 5s, 1946	136	97¾	97½	97¾
Do. cvt. 4½s	46	97¾	97¾	
Amer. Water W.&L. 5s	3	99½		
Anaconda Copper 7s, 1929	22	101½	101½	101½
Do. 5s, 1953	61	100¾		
Andes Cop. Min. 7s	28	97	96¾	97
Armour & Co. Del. 5½s	45	94½	94½	
At. T. & San. Fe gen. 4s	6	81½	81½	
At. C. Line 1st gold 4s	2	89½		
Atlantic Refining deb. 5s	9	100		
Balt. & O. rfg. 5s, 1995	7	100¾	100¾	100¾
Do. 1st 5s 1975	2	100¾	100¾	100¾
Do. cvt. 4½s	37	94½	93½	
Bell Tel. Pa. 1stAdjg. 5s	6	100½		100½
Beth. Steel con. 5s	1	100		
Do. pur. mon. 5s	17	93¾	93	93¾
Brier Hill Steel 5½s	1	100	100	100
Bryant, Edison gen. 5½s A	5	100½		
Bklyn.-Manh. Tran s.f. 6s	437	91¾	90¾	90½
Buffalo, Roch.&Pitts. 5½s	6	97¾		
Canadian Pacific 4½s	17	91	89¾	91
Cen. Clearfield & O. 6s	1	107½		
Central Leather 5½s	17	101	100½	101
Central Pacific 1st 4s	3	87½		
Chesapeake & O. cvt. 5s	61	100½	100	
Do. cvt. 4½s	15	97¾	97¾	97¾
Chic. & Alton 3½s	4	52		
Chic. B. & Q. rfg. 5s, A.	1	100¾		
Do. gen. 4s	1	87½		
Chic. Ind. Ind. 5s	23	99¾	99¾	
Chic. Gt. Western 4s	32	69½	69½	69¾
C.M.&St. Paul cvt. 4½s A	43	49		49½
Do. rfg. 4½s	13	49		49½
Do. 1925	19	49¾		49
Chic. & Northw. rfg. 5s	12	99		99½
Chicago Railways 5s	1	95½		
Chic. R. I. & P. rfg. 4s	22	69½		68
Chic. T.H. & S.E. Inc. 5s	135	84½	83½	83¾
Chic. Un. Station 5s	15	99¾	99¾	99¾
Chic. West. Ind. 5½s	15	99¾		
Chile Copper 5s	17	107½	107½	
C.C.C.&St.L. rfg. 4s, O.	2	99¾		99½
Cleveland Ltg. Terminal 5s	11	100½	100½	
Columbia G.&E. 5s stmpd.	1	100½		
Commonwealth Power 5s	15	101¾		
Cons. Coal Maryland 5s	9	91¾	91¾	
Consumers Power 5s	28	99¾	99¾	99¾
Cuba Cane S. deb. 8s stpd.	21	101½	101	
Cuba North Ry. 6s	21	102½	102½	
Delaware & Hud. cvt. 6s	28	107	107	
Denver & R.G. 1st rfg. 5s	10	93¾		
Denver & Rio Gr. gen. 5s	10	68	68	68¾
Do. con. 4s	42	84¾		84½
Detroit Edison rfg. 5s	9	107½	107½	
Dodge Bros. 6s refg.	94	97¾		97¾
DuPont de Nemours 7½s	12	109½	108	
Duquesne Light 5s	12	100½	100	
Eastern Cuba 1st Sugar 7½s	21	100½	100½	100½
Empire Gas & Fuel 7½s	10	101	100½	
Erie gen. lien 4s	9	83½		83½
Erie ref. 4s, D	2	79¾	79¾	79¾
Federated Metals cvt. 7s	10	97¾		
Fisk Rubber 8s	23	114	113	114
Fisk. & Enf C. 6s	1	97½		
Florida West & North 7s	1	117½	117	
Fonda, Johns & Glov. 4½s	1	85½		
Goodrich 6s	2	103¾	103¾	103¾
Goodyear Tire 8s, 1941	2	104½		104½
Do. 8s, 1941	2	104½	104½	104½
Grand Tk. Ry. of Can. 7s	57	104½	104½	104½
Do. 6s	4	97¾		97¾
Great Northern 7s, A	11	110		
Do. 5s	11	101½		
Hud. & Man. rfg. 5s, A.	48	87½		87½
Do. adj. inc. 5s	17	76½		76½
Humble Oil & Ref. 5½s	3	102½		
Illinois Steel deb. rfg. 5s	1	100¾		
Illinois Central 5½s	7	102½	102½	102
Int. Mercantile Marine 6s	1	100½	100½	100½
Int.&G.N.1st L.&N.O. rfg. 5s	11	100½	100½	
Illinois Steel deb. 4½s	41	94½		94½
Interborough Rap. Transit 7s	113	92¾	91½	
Do. 5s	23	82¾		
Do. rfg. 5s, stpd.	161	82¾	82¾	83
Inter. Cit. Nav. Co. 1st 6s	60	73½	73½	
Do. 1st 5s	2	68		
Inter. Mer. Mar. cvt. 6s	4	97		
Int. Paper ref. 6s, A	1	91		
Int. Rys. of Cent. Am. 5s	19	79½	79	
Iowa Central rfg. 5s	1	77		
K. C. Ft. S. & Mem. 6s	39	87¾	87¾	87¾
Kan. City, F. & L. 5s	2	97½		
Kansas City Southern 5s	18	91½	92	92½
Kansas City Terminal 4s	1	87		
Kansas Gas & Elec. 6s	4	100½		
Kelly-Springfield Tire 8s	29	102	101½	
Laclede Gas St. L. 5½s	10	101½	101½	
Lehigh Val. con. 4s, B	2	87½		
Lippett & Myers 5s	2	100½		
Loew's,Nash. 1st rfg. 6½s	18	98	95¾	96
Louisville G. & E. 5s	12	100½		
Manati Sugar 7½s	2	100	100	100
Manhattan Ry. cons. 4s	1	80		
Market St. Ry. 7s	10	99½		99½
Midvale Steel cvt. 5s	10	92		91½
Mil. El. Ry.&Lt. rfg. 5s	10	97¾		
M.K.&T. pr. lien 5s, A	17	100½	100	
Do. new pr. lien 5s, A	33	89½		89¾
Do. gen. 4s, stpd.	22	69½		69½
Do. gen. 4s	67	69¾		69¾
Missouri Power 5s, A	3	100½		
Morris & Co. 1st 4½s	2	94½		
New Eng. T.&T. 1st 5s	3	101½		
N. Orleans T.&H. 5½s	1	101½		
N. Y. Central deb. 6s	1	100½		
Do. rfg. & impt. 5s	31	101½	101½	102
Do. imp. 4½s	1	97½		
N.Y. Edison 1st & ref. 5s	1	101½		
N.Y. Edison rfg. 5s	39	97½	97½	97½
N.Y.N.H.&H. cvt. 6s	10	97½	97½	97½
N. Y. Tel. rfg. 5s, 1941	3	99¾	99¾	99¾
Do. gen. 6½s	7	98		
N. Y. West. & Bos. 4½s	10	87½	87½	87½
Norfolk & Western cvt. 6s	1	107½		
Nor. Amer. Edison 1st 5s	1	101½		101½
Nor. Ohio Tr.&Lt. 6s, A	3	97½		
Do. rfg. 5s	1	97½		
Do. pr. lien 6s	34	99¾		99¾
N. States Pwr. 1st 5s, A	3	97½		97½
Ohio Edison 1st 5s, A	10	98½		98½
Pacific Gas & Elec. 5s	12	98		97½
Pacific T.&T. 5s, 1937	3	97½		97½
Penn. R.R. 6½s, T. Tr. 6s	1	111½		111½
Penna. R.R. 6½s	1	111½		
Do. temp. 5s, 1968	191	99¾		99¾
Do. gen. 5½s	1	99¾		
Penn. Mercantile rfg. 5s	1	99¾		
Phila. Co. Pitts. 5½s	1	99¾		
Phila. Co. Rail. & Ltg. 5s	1	99¾		
Pierce-Arrow 8s	37	100½		100½
Port. Ry. L.&P. 1st 5s, B	2	100½		
Postal Tel. Cable Corp. 6s	1	97½		
Public Serv. of N. J. 6s	51	99¾	99	99¾
Punta Alegre Sugar 7½s	1	100		
Reading 1st ref. 4s	1	87½		
Remington Arms 6s	1	93		
Rep. Iron & Steel 5½s	3	94½		
St. Jos. Gr. Island 5s, A	1	97½		
St.L.-Iron Mt.&So. rfg. 4s	1	87½		
Do. 4s, A.&G. stpd.	67	86½	86½	86½
St.L.&S.F. pr. lien 6s, A	68	77¾	77¾	77¾
Do. adj. 6s	4	77½	77½	77½
Do. inc. 6s	33	69½		69½
St. L. Rocky Mt. & P. 5s	1	87½		
Seaboard Air Line cons. 4s	24	84½		84½
Do. adj. 5s	1	91½		
Do. adj. 5s, A	1	91½		
Southern Pac. gen. 4½s	39	100½	100½	100½
Do. gen. 5s	30	100½		
S. W. Bell Tel. rfg. 5s	7	101½		101½
Third Avenue adj. 5s	29	43¾	43¾	
Do. rfg. 4s	22	58		58
Toledo Edison rfg. 5s	1	99¾		
Union Pacific 1st 4s	122	93¾		93¾
Do. cvt. 4s	1	90½		
Do. 4s	3	89½		
U. S. Rubber 5s	2	97½	97½	97½
U. S. Steel s.f. 5s	27	105½	105½	105½
Utah Power & Light 5s	22	97¾	97¾	97¾
Va.-Car. Chem. 7s	1	93½		
Virginia Ry.&Pow. rfg. 5s	32	90½	90	90½
Virginian Ry. 5s	24	100½	100½	100½
Wabash 2nd 5s	1	77½		
Warner Sugar 7s, 1939	2	83		
Warner Sugar 7s, Ctfs.	1	83		
Western Maryland 1st 4s	35	69½	69½	69½
Western Pacific 5s	1	93½	93	93½
Westinghouse Electric 7s	3	107½	107½	
Willys-Overland 1st 6½s	30	102½		
Wilson & Co. 1st 7½s	1	97		
Do. 6s	17	88½	88	88½
Do. cvt. 6s	2	97½	97½	97½
Youngstown S. & T. 5s	33	100½	100½	100½

Total sales of bonds yesterday were $10,625,000, compared with $11,625,000 previous day and $10,295,000 a year ago.

BOSTON STOCKS

(Furnished by A. A. Newman & Co., 515 West Sixth street.)

Exchange

	Bid.	Asked.
Adventure	1¾	2
Alpaugh	40	
Ariz. Com.	10½	10¾
Butte & Sup.	39	39½
Calumet & Ariz.	67½	68
Cal. Hecla	13¾	13¾
Cerro Gordo	25	26
Copper R.	21	21½
Davis Daly	3	5
E. Butte	3	3½
*Elected	80	81
*Ex-dividend		
Franklin	70	71½
Hancock	50	75
Isle Royale	12	12¾
Island Creek	135	136
Lake pfd.	18	20
Indiana	19	20
Keweenaw	1	160
Lake Copper	1 3-16	1¼
Mayflower	80	90
Mayflower Old Col.	1½	1½

Curb

	Bid.	Asked.
Bohemia	69	73
Boston City	40	50
Butte & L.	3	4
Calumet	1½	2¼
Chief Cons.	3¾	3¾
Cons. Copper	2¾	3
Crown Res.	30	40
Eagle & B. Bell	1	1¼
Houghton	16	30
Majestic	1	2
Ohio Copper	80	90
Osceola	15	35
U. S. Zinc	24½	24¾
U. Verde	1	1½

	Bid.	Asked.
Midwest	20	
Mason Valley	1¾	1¾
New Arcadian	1¼	1½
Nip. Mts.	90	95
Old Dom.	19½	20
Oilway	38	38
Quincy	72	73
Shannon	33	34
St. Marys	33	34
Sup. & N.	1¼	
S. Lake	25	75
Swift	110	110½
United Shoe	40½	42
Do. pfd.	39½	39½
Utah Apex	5¼	5¾
Utah Metals	48	50
Victoria	16	17
Winona	15	17
Wolverine	60	67
Cities Copper	3½	4
Ventura Cons	23½	24
Mass. Gas.	73	73½

NEW YORK CURB

Prices Reactionary

[BY A. P. NIGHT WIRE]

NEW YORK, June 18.—Reactionary tendencies predominated in today's curb market, although several issues in each group showed independent strength. Oils failed to derive any benefit from reports of a further reduction in crude production, nor losses of a point or more being recorded by Imperial of Canada, Ohio Penn-Mexico Fuel, Prairie Oil and Gas, and Standard Oil of Kentucky.

American Rayon Products crossed 44 to a new high record, and more than double the recent subscription price. Most of the other active issues moved within narrow and irregular limits.

Public utilities, with few exceptions, just ground. National Power and Light dropped 4 points to 230, Lehigh Power Securities fell back 3¼ to 117, and losses of 1 to 3 points were recorded by Adirondack Power and Light, American Power and Light, Electric Bond and Share and American Super-Power "A."

Closing and the closing quotations on the New York Curb Market, furnished by Logan & Bryan, members of the New York Stock Exchange, 636 South Spring street:

		High	Low	Close
Domestic Bonds—				
25	Allied Packer 8s	91½	91½	91½
5	Alum. 7s of '52	107½	107½	107½
52	Amer. Ice & U. 6s	103½	103½	103½
1	Amer. Ice 7s	100½	100½	100½
1	Amer. Power & Lite 6s	97½	97½	97½
1	Do. new	97½	97½	97½
	Amer. Superstrs. 7½s	97½	97½	97½
1,300	A. G. W. I. 5s	79½	79	79½
	Am. G. W. I. E. de W.i.	90½	90½	90½
	Beaver Bd. 8s	99½	99½	99½
	Do. 7½s	97½	97½	97½
	Bell of Canada 5s	102	102	102
2	Bibbey Mills 6½s	94½	94½	94½
2	Cities Ser. 7s B	103	103	103
13	Do. 6	97½	97½	97½
	Do. 5	93½	93½	93½
	Do. Pow. & Lite 6s	97½	97½	97½
61	Do. Prof. 7s W.i.	97½	97½	97½
	Do. adj. 5s	79½	79½	79½
	Cons. Gas Bal. 5s W.i.	99½	99½	99½
	Duke Co. 6s, I. 6s	99½	99½	99½
	Do. 5s	99½	99½	99½
	Do. 5s W.i.	99½	99½	99½
	Dunlop Tire 7s	99½	99½	99½
	Empire Gas 6s	97½	97½	97½
	Grand Trunk 6½s	97½	97½	97½
	Hood Rub. 7s	97½	97½	97½
	Int. Paper Co. 6s	97½	97½	97½
	Lehig. Pwr. 6s	97½	97½	97½
17	New Orleans P. Sys. 5s	97½	97½	97½
	Nor. States Pwr. 5½s	97½	97½	97½
3	Do. Conv. 6½s	97½	97½	97½
	Ohio Pow. 5s B	97½	97½	97½
	Ohio Gas Fuel 5s	97½	97½	97½
	Penn. Pro Lite 5s D	97½	97½	97½
	Penn. Pwr. & Lt. 5s A	97½	97½	97½
	Puget Sd. Pow. 5s	97½	97½	97½
	Quebec Ry. 5s	97½	97½	97½
	Rhine Westph. El. 7s	97½	97½	97½
	Stand. Gas & El. 6s	97½	97½	97½
	Tenn. Elec. Power 6s	97½	97½	97½
	Thermoid Co. 7s	97½	97½	97½
	Tulsa Gas 5s	97½	97½	97½
	Tulsa Ltg. & Pow. 5s	97½	97½	97½
	Union Gas & Elec. 5s	97½	97½	97½
	Utah Pow. & Lt. 5s	97½	97½	97½
	Utica Gas & Elec. 5s	97½	97½	97½
	Utility Pow. & Lt. 5s	97½	97½	97½
	Wash. Ry. & El. 4s	97½	97½	97½
	Wisconsin Gas & El. 5s	97½	97½	97½
	Wisconsin Pow. & Lt. 5s	97½	97½	97½
	Wisconsin Pow. & Lt. 6s	97½	97½	97½
	Wisconsin Pow. & Lt. 7s	97½	97½	97½
	Wisconsin Pow. & Lt. 8s	97½	97½	97½
	Wisconsin Pow. & Lt. 9s	97½	97½	97½
	Wisconsin Pow. & Lt. 10s	97½	97½	97½
	Wisconsin Pow. & Lt. 11s	97½	97½	97½
	Wisconsin Pow. & Lt. 12s	97½	97½	97½
	Wisconsin Pow. & Lt. 13s	97½	97½	97½
	Wisconsin Pow. & Lt. 14s	97½	97½	97½
	Wisconsin Pow. & Lt. 15s	97½	97½	97½
	Wisconsin Pow. & Lt. 16s	97½	97½	97½
	Wisconsin Pow. & Lt. 17s	97½	97½	97½
	Wisconsin Pow. & Lt. 18s	97½	97½	97½
	Wisconsin Pow. & Lt. 19s	97½	97½	97½
	Wisconsin Pow. & Lt. 20s	97½	97½	97½
	Wisconsin Pow. & Lt. 21s	97½	97½	97½
	Wisconsin Pow. & Lt. 22s	97½	97½	97½
	Wisconsin Pow. & Lt. 23s	97½	97½	97½
	Wisconsin Pow. & Lt. 24s	97½	97½	97½
	Wisconsin Pow. & Lt. 25s	97½	97½	97½
	Wisconsin Pow. & Lt. 26s	97½	97½	97½
	Wisconsin Pow. & Lt. 27s	97½	97½	97½
	Wisconsin Pow. & Lt. 28s	97½	97½	97½
	Wisconsin Pow. & Lt. 29s	97½	97½	97½
	Wisconsin Pow. & Lt. 30s	97½	97½	97½
	Wisconsin Pow. & Lt. 31s	97½	97½	97½
	Wisconsin Pow. & Lt. 32s	97½	97½	97½
	Wisconsin Pow. & Lt. 33s	97½	97½	97½
	Wisconsin Pow. & Lt. 34s	97½	97½	97½
	Wisconsin Pow. & Lt. 35s	97½	97½	97½
	Wisconsin Pow. & Lt. 36s	97½	97½	97½
	Wisconsin Pow. & Lt. 37s	97½	97½	97½
	Wisconsin Pow. & Lt. 38s	97½	97½	97½
	Wisconsin Pow. & Lt. 39s	97½	97½	97½
	Wisconsin Pow. & Lt. 40s	97½	97½	97½
	Wisconsin Pow. & Lt. 41s	97½	97½	97½
	Wisconsin Pow. & Lt. 42s	97½	97½	97½
	Wisconsin Pow. & Lt. 43s	97½	97½	97½
	Wisconsin Pow. & Lt. 44s	97½	97½	97½
	Wisconsin Pow. & Lt. 45s	97½	97½	97½
	Wisconsin Pow. & Lt. 46s	97½	97½	97½
	Wisconsin Pow. & Lt. 47s	97½	97½	97½
	Wisconsin Pow. & Lt. 48s	97½	97½	97½
	Wisconsin Pow. & Lt. 49s	97½	97½	97½
	Wisconsin Pow. & Lt. 50s	97½	97½	97½
	Wisconsin Pow. & Lt. 51s	97½	97½	97½
	Wisconsin Pow. & Lt. 52s	97½	97½	97½
	Wisconsin Pow. & Lt. 53s	97½	97½	97½
	Wisconsin Pow. & Lt. 54s	97½	97½	97½
	Wisconsin Pow. & Lt. 55s	97½	97½	97½
	Wisconsin Pow. & Lt. 56s	97½	97½	97½
	Wisconsin Pow. & Lt. 57s	97½	97½	97½
	Wisconsin Pow. & Lt. 58s	97½	97½	97½
	Wisconsin Pow. & Lt. 59s	97½	97½	97½
	Wisconsin Pow. & Lt. 60s	97½	97½	97½
	Wisconsin Pow. & Lt. 61s	97½	97½	97½
	Wisconsin Pow. & Lt. 62s	97½	97½	97½
	Wisconsin Pow. & Lt. 63s	97½	97½	97½
	Wisconsin Pow. & Lt. 64s	97½	97½	97½
	Wisconsin Pow. & Lt. 65s	97½	97½	97½
	Wisconsin Pow. & Lt. 66s	97½	97½	97½
	Wisconsin Pow. & Lt. 67s	97½	97½	97½
	Wisconsin Pow. & Lt. 68s	97½	97½	97½
	Wisconsin Pow. & Lt. 69s	97½	97½	97½
	Wisconsin Pow. & Lt. 70s	97½	97½	97½
	Wisconsin Pow. & Lt. 71s	97½	97½	97½
	Wisconsin Pow. & Lt. 72s	97½	97½	97½
	Wisconsin Pow. & Lt. 73s	97½	97½	97½
	Wisconsin Pow. & Lt. 74s	97½	97½	97½
	Wisconsin Pow. & Lt. 75s	97½	97½	97½
	Wisconsin Pow. & Lt. 76s	97½	97½	97½
	Wisconsin Pow. & Lt. 77s	97½	97½	97½
	Wisconsin Pow. & Lt. 78s	97½	97½	97½
	Wisconsin Pow. & Lt. 79s	97½	97½	97½
	Wisconsin Pow. & Lt. 80s	97½	97½	97½
	Wisconsin Pow. & Lt. 81s	97½	97½	97½
	Wisconsin Pow. & Lt. 82s	97½	97½	97½
	Wisconsin Pow. & Lt. 83s	97½	97½	97½
	Wisconsin Pow. & Lt. 84s	97½	97½	97½
	Wisconsin Pow. & Lt. 85s	97½	97½	97½
	Wisconsin Pow. & Lt. 86s	97½	97½	97½
	Wisconsin Pow. & Lt. 87s	97½	97½	97½
	Wisconsin Pow. & Lt. 88s	97½	97½	97½
	Wisconsin Pow. & Lt. 89s	97½	97½	97½
	Wisconsin Pow. & Lt. 90s	97½	97½	97½
	Wisconsin Pow. & Lt. 91s	97½	97½	97½
	Wisconsin Pow. & Lt. 92s	97½	97½	97½
	Wisconsin Pow. & Lt. 93s	97½	97½	97½
	Wisconsin Pow. & Lt. 94s	97½	97½	97½
	Wisconsin Pow. & Lt. 95s	97½	97½	97½
	Wisconsin Pow. & Lt. 96s	97½	97½	97½
	Wisconsin Pow. & Lt. 97s	97½	97½	97½
	Wisconsin Pow. & Lt. 98s	97½	97½	97½
	Wisconsin Pow. & Lt. 99s	97½	97½	97½
	Wisconsin Pow. & Lt. 100s	97½	97½	97½
	Wisconsin Pow. & Lt. 101s	97½	97½	97½
	Wisconsin Pow. & Lt. 102s	97½

stions
ly Investments
T IMPROVEMENT BO
Angeles
ental Blvd. District
Place District
Drive, Western to Van Ness
nhattan Beach
Street, The Strand to Highland Ave.
nta Monica
rd from Colorado Avenue to Santa M
Yale Street from Colorado Avenue to
Blvd.
nty, Calif.
Ness Blvd. Road District Improvement
ar gold bonds priced to yield 5½%.
Orders now being taken.
Elliott-Horne Co.
614 South Spring St.
LOS ANGELES TR-6488
San Diego Long Beach
Paid-up Capital ONE MILLION DOLLARS
ND DEALERS SINCE 1904
VAREHOUSE SPACE
re feet in two-story building on trackage and
7th & Alameda Sts. Low insurance rate.
ny previously quoted.
DRESS WZ, Box 32, TIMES OFFICE.
J. J. DORAN CO. D. C.
INVESTMENT SECURITIES
AT. BANK BLDG. Tel. TR
COMPANY
Stock
r Value)
R 1 AND APRIL 1
AL FEDERAL INCOME TAX
age Company is engaged in the
nd selling mortgages and bond
nproved income-producing real
t income on its loans, the Com-
er sources of revenue in com-
nts earned in making the loans.
rtgage Company commenced
1924.
idends were paid October 1,
925.
on an average working capital
the eleven months' period of
any has made substantial earn-
e outstanding Common Stock.
ors is a guaranty of soundness
and sincerity of purpose on the
Mortgage Company manage-
ENT OF CONDITION
OF BUSINESS MAY 29, 1925
ASSETS
$1,097,668.74
30,824.25
137,316.95
951,602.20
15,864.52
6,716.46
43,475.16
$2,285,466.36
331,569.75
$2,615,036.11
Sales
LIABILITIES
400,000 Shares No Par Value
40,000 Shares of $100 Par Value
$201,925.00
664,600.00 $ 866,525.00
$325,340.00
1,018,600.00 $1,343,940.00
$2,210,465.00
$ 61,951.25
2,437.50
6,645.00
12,500.00
97,955.00
223,004.86
$2,615,036.11
tional Mortgage Com-
n thereof and recom-
servative investor.
....$100 } $120.00
.... 20 }
GREELEY
DIEGO
SACRAMENTO
RIVERSIDE
REDLANDS

Business Surplus

MERCHANTS who believe in keeping an invested surplus, as a matter of wise precaution, will find important advantages in the selection of our Guaranteed First Mortgage Certificates.

These Certificates are legal investment for all banks, and are therefore especially suitable for use as collateral. They may be obtained in various maturities from two to five years, and in denominations of $100 and multiples thereof. They yield 6% and are free from all California taxes. And, above all, they are SAFE—not only protected by the soundest form of security known, but also guaranteed as to both principal and interest under the California Mortgage Insurance Law.

Booklet will be mailed upon request.

Mortgage Guarantee Company
Telephone TRinity 0831
606 South Spring St. ~ Los Angeles
Paid fully paid $3,000,000.00 Resources $30,000,000.00

Pick bonds now
Pay July 10th

NEXT month you will have extra funds to invest—interest and dividend payments, some principal maturities, perhaps.

But right now the choice of securities for your reinvestment is best. Especially attractive are the new issues of S. W. Straus & Co. —first mortgage coupon bonds safeguarded under the STRAUS PLAN and yielding from 5.95% to as high as 6.25%, according to maturity.

Do you know that you can select your purchases of these bonds now and pay for them on delivery as late as July 10th? You can, and there is a real reason for taking the opportunity now, for already a large amount of these safe bonds has been reserved for July delivery.

Call at our office today. Or write for detailed information on the present offerings of STRAUS BONDS. Ask for—

CIRCULAR 614-I

S.W. STRAUS & CO.
INVESTMENT BONDS
Straus Bldg., Chicago Straus Bldg., New York
Spring Arcade Building, Los Angeles
Telephone: Trinity 7023
Security & Merchants Bank Bldg., Long Beach. 208 Pacific Southwest Bank Bldg., Pasadena.
43 Years Without Loss to Any Investor

WAREHOUSE RECEIPT LOANS
—ON—
Grain, Canned Goods, Coffee, Cotton, Wool, Mohair, Hides, Honey, Fibres, Flour, Grain, Hides, Iron and Steel, Lumber, Metals, Naval Stores, Nuts, Oils, Paper, Rice, Rubber, Seeds, Silk, Spices, Syrups, Sugar, Wax, Wool
MORTGAGE GUARANTY COMPANY
638 TITLE INSURANCE BUILDING
TUcker 7339

"Where fire meets brick"
VITREFRAX
SUPER REFRACTORIES
MADE IN LOS ANGELES — USED NATIONALLY

Directors Wanted
Eastern local bankers and business men desire to form high-class men to join them in local investment company. Exceptional. Only successful men of good reputation need answer. Address
DF, BOX 279, TIMES OFFICE

LOS ANGELES EXCHANGE

BONDS

Sales—		Closing Bid	Asked
.....	Amalg. Sugar 7s '37	101	.....
.....	Am. Factors 7s '38	102	.....
.....	Associated Oil 5s '38	102½	.....
.....	Cal.-Mex M.S.S. 7s '37	106	.....
.....	Cal.-Or. Pr. 7½s '41	110	.....
.....	Do. 5s 1942	102½	.....
.....	Cal. Pet. 6½s 1933	99	.....
.....	Columbia Gas 7s '27	101½	.....
.....	General Pet. 6s '39	101½	.....
.....	Do. 7s 1937	105½	.....
.....	G. L. Pow. 7s '43	105½	.....
.....	Do. 6s 1949	102	.....
.....	Do. 6s 1952	101¾	.....
1,000	Do. 6s 1933	110	.....
.....	Hartwell Sp. 7s '39	99½	.....
.....	Holly Sugar 7s '37	101	101¾
.....	L. A. G.&E. 5s '34	100	.....
.....	Do. 5s 1939	100	.....
.....	Do. 5½s 1942	99	.....
.....	Do. 5½s 1947	99½	99¾
.....	Do. 5½s 1949	99½	99¾
.....	Do. 6s 1942	102½	.....
.....	Do. 6s 1925	100½	102
5,000	Do. 7s 1931	102	.....
.....	L.A.Pur. pfd. 6s '30	97	.....
50	L. A. G.&E. pfd.	93.75	93.87½
.....	Do. 1st pfd. 5s '42	95½	.....
.....	L.A.Ry.1st M. 5s '38	98	.....
.....	Do. 1st ref. 5s '49	95½	95½
.....	Mkt. St. Ry. 7s '47	99½	.....
.....	Mt. Whitney 6s '37	100½	.....
.....	M.&Lowrid St. 7s '30	103	.....
.....	Nev.-Cal. El. 5s '56	99½	.....
.....	Do. 6s 1950	99½	.....
.....	Orpheum Cir. 7½s	101	.....
.....	P. Pr. St. 5s 1942	92½	92½
.....	Pac. G.&E. 5s 1942	98	.....
10,000	Do. "A" 5s 1941	98	.....
.....	Do. "A" 5s 1939	100½	.....
.....	Do. 5½s 1937	102	.....
2,000	Pac. L.A.P. 5s 1942	100	.....
.....	Do. 5s 1951	100	.....
.....	Pac. Y.&T. 5s 1927	101	.....
2,000	Do. 5s 1952	99½	.....
.....	S. D. G.&E. 5s '39	99½	.....
.....	Do. 5s 1947	93	94
.....	Do. 5s 1939	100½	.....
.....	Do. 5s 1947	99½	.....
.....	S. J. L.&P. 5s 1945	99½	.....
.....	Do. "A" 5s 1950	99½	.....
.....	Do. "A" 5s 1940	99½	.....
.....	Do. "B" 5s 1940	99½	.....
.....	Do. "C" 5s 1950	99½	.....
2,000	Do. 7s 1931	102½	.....
.....	Sierra-S.F. 1st 5s '49	94½	94¾
.....	Do. 2nd 5s 1949	79	.....
.....	So. Cal. Ed. 5s '35	100½	100¾
.....	Do. 5s 1944	97½	97¾
1,000	Do. 5½s 1941	101½	101¾
1,000	Do. 5½s 1954	101½	101¾
1,000	Do. 6s 1937	105¾	106
1,000	S. Cal. Gas 5½s '52	98½	98¾
.....	Do. 6s 1937	100	.....
.....	Do. Cal. Tel. 5s '37	99	.....
.....	So. Cal. Gas 5½s '42	99	.....
.....	Sunny Slope 6s 1942	99	.....
.....	Sutter Basin 6s '37	97	.....
.....	Union Ice 5½s 1931	100½	.....
.....	Do. 5s 1933	101	99
.....	Do. 6s 1942	104½	.....
.....	United Pet. 6s 1939	100	.....
.....	W. Pacific 5s 1930	91	.....
.....	Do. 5s 1946	91	.....
.....	W. Sheet&I.&E. 5s '41	99	.....
.....	Do. 6s 1947	101½	102½
4,000	Do. 6s 1941	101½	.....
.....	Y. S. Water 6s '42	101½	101¾
.....	Do. 6s 1935	101½	101¾
	Oil Stocks—		
.....	Brookshire Oil	1.00	.....
.....	Buckeye Union pfd.	.25	.....
.....	Capitol	.50	1.00
.....	Fullerton Oil	2.25	.....
.....	General Pet. com.	....	99.10
110	Gilmore Oil	10.50	11.25
800	Holly Dev. Co.	1.72	1.73
.....	Honolulu Pet.	77.50	77.50
.....	Holly Oil Co.	3.00	.....
40	Julian Pet. pfd.	12.50	12.75
.....	Do. com.	8.25	8.50
.....	Jade Oil	.07½	.14
2,000	Marine Corp.	1.90	.....
.....	Monet	1.40	1.34
.....	Midway Northern	.70	.....
.....	Pet. Bldg. O.W.&D.	.50	.....
.....	Occidental Pet. com.	.60	.....
.....	Do. Trustee	.60	.....
1,000	Shiloh Land Co., all	.40	.44
.....	Pacific Oil	57.50	.....
10,000	Republic Petroleum	.06	.....
.....	Rio Ranch Oil	1.10	.....
.....	Rio Grande Oil com.	42.00	60.00
100	Shell Union	23.00	.....
.....	Standard Oil of Cal.	59.50	60.00
11,500	Transport Oil	.08	.....
115	Union	39.00	39.50
200	Union Oil Associates	57.75	58.25
1,600	United Oil	58.25	58.50
24,000	U. S. Royalties	.21½	.22
	Industrials—		
.....	Globe G.&M. pfd.	98.00	.....
.....	Do. com.	54.00	.....
.....	Goodyear T.&R. pfd.	102.00	.....
.....	Goodyear Textile	99.00	.....
4,000	Holly Sugar com.	.44	44.00
.....	Western Chemical	.08	.09½
	Public Utilities—		
.....	Home Service com.	35.00	85.00
50	L. A. G.&E. pfd.	93.75	93.87½
.....	Pac. G.&E. com.	53.50	.....
.....	S. J. L.&P. 7% pfd.	97.00	97.50
750	Do. com.	40.00	.....
12	Do. prior pfd.	93.00	.....
.....	So. Cal. Gas 6% pfd.	93.00	.....
.....	S. C. Ed. orig. pfd.	123.00	128.00
25	Do. 7% pfd.	107.00	.....
142	Do. com.	107.75	.....
10	Do. 6%	93.75	.....
9	S. Counties Gas pfd.	103.00	106.50
	Miscellaneous—		
.....	Cal. Delta Farms	16.00	17.00
.....	Central A. Pas. Imp.	1.30	1.34
.....	Foster & Kleiser com.	6.75	.....
.....	Home Builders com.	90.00	.....
1,577	L. A. Investment	7.00	7.04
.....	Laguna L. & W. com.	....	7.00
.....	Mortgage Guar. Co.	134.00	140.00
115	Do. rights	11.00	.....
.....	Occidental Life	100.00	.....
.....	P. Fin. pfd. Ser. A	104.00	.....
.....	Do. pfd. Ser. B	103.00	.....
.....	San Fdnndo & Inv.	....	.50
.....	West American Ins.	200.00	.....
	Bank Stocks—		
.....	Bank of America	145.00	.....
.....	Bank of Italy	290.00	297.00
.....	California Bank	285.00	295.00
.....	Citizens' National	327.00	.....
.....	Commercial National	320.00	340.00
.....	Continental National	117.50	135.00
.....	Farm. & Mer. Nat.	485.00	.....
.....	Federal Holding Co.	140.00	.....
.....	First National	385.00	395.00
.....	Merchants' National	255.00	260.00
.....	Nat. City Bk. L. A.	154.00	.....
.....	Pacific National Bank	....	145.00
.....	Sec. Tr. & Sav. Bk.	340.00	.....
.....	Un. Bk. & Tr. L. A.	192.00	.....
.....	Americommercial Crp.	145.00	.....
.....	Sanitally Corp.	195.00	.....

MINING STOCKS

	Ostmia District—		
.....	Argo Mines	.01	.03
.....	Black Range	....	.01½
.....	Boundary Cone	....	.04½
10,000	Gold Dust	.04	.04½
	Gold Cry Mining Co.	.01	.01½
.....	Lucky Bar	.01	.01½
10,000	North Star	.02	.02
.....	Ostmia Gold	....	.01½
37,000	Ostmia United	.01	.03½
.....	San Francisco Gold	.00	.01
5,000	Two Bar	.01	.01½
.....	Tunnyside Mining	.01½	.02
4,000	Telluride	.10	.01
3,500	Two Bar	.01	.01½
.....	United American	.01½	.04
.....	United Eastern	.02	.01½
12,000	Big Jim Mines	.12	.12½
	Other Districts—		
1,100	Prize Consolidated	.07	.....
3,000	Richmond M. M.	.02	.03
1,500	Sioux Silver-Lead	.05½	.06
.....	Silversmith Mines	....	.10
.....	Virginia Louise	.08	.09
1,000	Yellow Pine	.01	....
.....	Yellow Dog	.10	.11

SALES

MORNING SESSION

STOCKS

Big Jim Mines—
2,000 ..... .12
Col. Pete. com.—
500 ..... 39.37½
Holly Dev. Co.—
500 ..... 1.72
Julian Pete. pfd.—
20 ..... 12.50
100 ..... 12.75
Marine Corp.—
100 ..... 1.95
Olinda Land—
1,000 ..... .42
Ostmia United—
12,500 ..... .03½
3,000 5-30 ..... .04
Republic Pete.—
1,000 ..... .06
3,000 5-30 ..... .06½
Richmond Mining—
4,000 ..... .02½
S. Cal. Edison 7% pfd.—
7 ..... 107.50
10 ..... 107.25
S. Counties Gas 6%—
6 ..... 105.00
S. Cal. Edison com.—
150 ..... 118.00
S. Cal. Edison 6%—
10 ..... 93.75
San Joaquin Prior—
7 ..... 101.00
Shell Union com.—
100 ..... 23.00
Simon Silver—
1,000 ..... .08
Transport Oil—
11,500 ..... .09
Tom Reed—
1,000 ..... .33
Telluride Mining—
4,000 ..... .01
Union Oil Associates—
150 ..... 58.00
Union Oil (Cal.)—
3 ..... 58.00
3 ..... 58.12½
3 ..... 58.25
36 ..... 58.12½
36 ..... 58.25
United Oil—
240 ..... 57.75
170 ..... 57.87½
170 ..... 57.87½
50 ..... 57.75
50 ..... 57.87½
210 ..... 57.62½
10 ..... 57.87½
U. S. Royalties—
13,000 ..... .21
200 ..... .20½
2,000 ..... .21
1,000 ..... .21½
Western Chemical—
1,000 ..... .08
Yellow Pine—
1,000 ..... .09

INFORMAL

United Oil—
50 ..... 58.50
Union Oil (Cal.)—
50 ..... 58.25

BONDS

L. A. G. & E. 7s '31—
1,000 ..... 106.37½

AFTERNOON SESSION

STOCKS

Sanitally Corp.—
1 ..... 195.00

Edison 7s pfd.—
6 ..... 107.25
2 ..... 107.50
L. A. G. & E. pfd.—
20 ..... 93.75

Edison com.—
37 ..... 118.00
2 ..... 117.75

L. A. Investment—
200 ..... 7.05
117 ..... 7.01
200 ..... 7.03
200 ..... 7.05
100 ..... 7.06
200 ..... 7.07
200 ..... 7.08
200 ..... 7.09
200 ..... 7.05

Mortgage Guar. Pfd.—
1 ..... 11.00

Marine Corp.—
1,100 ..... 1.95
100 ..... 1.90
Olinda Land—
1,000 ..... .42
Ostmia United—
12,500 ..... .03½
3,000 5-30 ..... .04
Republic Pete.—
1,000 ..... .06
Richmond Mining—
4,000 ..... .02½
S. Cal. Edison 7% pfd.—
7 ..... 107.50
10 ..... 107.25
S. Counties Gas 6%—
6 ..... 105.00
S. Cal. Edison com.—
150 ..... 118.00
S. Cal. Edison 6%—
10 ..... 93.75
San Joaquin Prior—
7 ..... 101.00
Shell Union com.—
100 ..... 23.00
Simon Silver—
1,000 ..... .08
Transport Oil—
11,500 ..... .09
Tom Reed—
1,000 ..... .33
Telluride Mining—
4,000 ..... .01
Union Oil Associates—
150 ..... 58.00
Union Oil (Cal.)—
3 ..... 58.00
3 ..... 58.12½
3 ..... 58.25
36 ..... 58.12½
36 ..... 58.25
United Oil—
240 ..... 57.75
170 ..... 57.87½
170 ..... 57.87½
50 ..... 57.75
50 ..... 57.87½
210 ..... 57.62½
10 ..... 57.87½
U. S. Royalties—
13,000 ..... .21
200 ..... .20½
2,000 ..... .21
1,000 ..... .21½
Western Chemical—
1,000 ..... .08
Yellow Pine—
1,000 ..... .09

INFORMAL

United Oil—
50 ..... 58.50
Union Oil (Cal.)—
50 ..... 58.25

BONDS

L. A. G. & E. 7s '31—
1,000 ..... 106.37½
S. Cal. Gas 5½s '52—
1,000 ..... 98.25
W. S. G. & E. 6s '47—
4,000 ..... 100.00
Liberty Loan 4th 4¼s—
15,000 ..... 102.30-.32
G. F. Pow. 7s '42—
1,000 ..... 110.00
Pac. G. & E. 6s '41—
17,000 ..... 106.00
Pac. L. & P. 5s '51—
3,000 ..... 100.00
Gas Jose. 7s '31—
2,000 ..... 107.75
Edison 6s '47—
2,000 ..... 103.87½

AFTERNOON SESSION

STOCKS

Sanitally Corp.—
1 ..... 195.00

Edison 7s pfd.—
6 ..... 107.25
2 ..... 107.50
L. A. G. & E. pfd.—
20 ..... 93.75

Edison com.—
37 ..... 118.00
2 ..... 117.75

L. A. Investment—
200 ..... 7.05
117 ..... 7.01
200 ..... 7.03
200 ..... 7.05
100 ..... 7.06
200 ..... 7.07
200 ..... 7.08
200 ..... 7.09
200 ..... 7.05

Mortgage Guar. Pfd.—
1 ..... 11.00

Marine Corp.—
1,100 ..... 1.95
100 ..... 1.90

Holly Dev.—
100 ..... 1.72

Gilmore Oil—
110 ..... 11.00

Julian Pete. pfd.—
20 ..... 12.75

Marine Corp.—
1,100 ..... 1.95
100 ..... 1.90
400 ..... 1.95

United Oil—
40 ..... 57.75
10 ..... 57.87½
40 5-3 ..... 58.00
20 ..... 58.00
40 5-3 ..... 58.00
20 ..... 57.87½
16 5-3 ..... 58.00
210 ..... 58.12½
93 ..... 58.00
10 ..... 58.25

U. S. Royalties—
7,500 ..... .21½
200 ..... .21
1,000 ..... .21½

Gold Dust—
15,000 ..... .04

North Star—
5,000 ..... .02½

Sun Dial—
5,000 ..... .01

Big Jim Mines—
2,000 ..... .12

Ostmia United—
25,000 ..... .03

Prince Con.—
1,000 ..... .37
100 ..... .36½

INFORMAL

North Star—
5,000 ..... .02½

BONDS

Pac. Tel. 5s '53—
2,000 ..... 99.12½

DAILY EASTERN CITRUS MARKETS

CALIFORNIA CITRUS SHIPMENTS
SOUTHERN CALIFORNIA

	Oranges.	Lemons.
June 17	346	74
Total to date this season	30,539	7,286
Total to same date last season	26,316	8,043

CENTRAL CALIFORNIA

June 15	4	6
June 16	3	6
Total to date this season	7,841	135
Total to same date last season	6,752	161

NOTE—Southern California shipments for 17th include Santa Fe shipments not previously reported.

[EXCLUSIVE DISPATCHES.]

NEW YORK, June 18.—Twenty-two cars of Valencias, one mixed car and six cars of lemons sold. Valencia market strong and higher on best stock. Lemon market easier and lower. Cloudy.

VALENCIAS—		VALENCIAS—		VALENCIAS—		LEMONS—	
Marlboro, Stri	8.50	Pomphorn, OK	8.00	Carmenella, NO	8.80	Lake, OK	8.60
Bevel, COV	8.50	Gillette, LM	8.45	Adams, OK	8.55	Pasona, LM	8.60
Iola, WD	7.85	Altissimo, NO	10.20	Bowman, OR	8.90	Luster, OR	8.60
Cardinal, OR	8.80	President, OR	10.00	Simors, WD	7.20	Comet, OR	8.85
Golden Cross, OK	7.85	Mark Twain, OR	8.50	Two Crown, WD	7.50	Montecito Valley	
C-C, OK	8.20	Old South Mountain,		Gold Bend, LM	7.50	CS	8.95
Majestic, OK	8.50	VCE	7.40	Caledonia, NO	7.65	Standards, CS	8.80
Minnesota, OK	8.55	Rosea, Stri	7.45	Mosco, OK	8.00	Two Crown, WD	8.80
Red-Fox, OR	8.55	Rio, WD	7.95	Demand, TC	7.75	Selva, FC	8.60
Gillette, LM&CC	8.70	Angelus, WD	7.60	Gold Bend, LM	7.00	Bear, OK	8.35
Gold Coast, LM&CC	8.50	Pomaria, OK	7.80	Shamrock, NO	8.80	Cluster, OK	8.70
Golden Gate, RIV	8.20	Red X, OK	7.90	Senator, OR	8.50	Mission, JF	8.95
Crystal, RIV	8.50	Pinnacle, OK	7.55	Mopu, VCE	6.80	Appeal, OR	7.90
Colombo, NO	7.85	U-C, OR	8.35	Bargain, VCE	6.60	Gold, OR	8.25
Wm. Tell, OK	10.75	Mohrart, OR	9.65			Las Fuentas, CS	8.65
Ransom, WD	8.65	Jim Dandy, OR	7.70	LEMONS—		Summerland, CS	8.45
Three Star, WD	8.80	Gold Bond, LM&CC	7.30	Three Star, WD	6.90		
Gillette, LM	8.75	St. Francis, LM&	7.90	Warm, OK	5.00	ST. MICHAELS— (Half boxes.)	
Gold Coast, LM	7.40	CC	7.85	Oriole, FC	3.90	Golden Crest	3.50
Alhoni, NO	8.90	Square, RIV	8.80	Cub, OK	3.85		

BOSTON, June 18.—Five cars of oranges and seven cars of lemons sold. Market higher on oranges. Lemon market lower.

VALENCIAS—		LEMONS—		LEMONS—		ST. MICHAELS—	
Blue Rooster, LM	7.70	Golden Rod, MOD	6.85	Bear, OK	7.15	Cream, SB	6.30
Evolution, GF	7.60	Seaside, VCE	7.00	Pet, SD	7.00	Aster, SB	5.60
Starlite, OR	8.40	Cub, OK	6.60	Whittier, WD	6.95	Blue Bell, SB.	5.70
Our Pride, SB	7.25	Greyhound, SD	6.30	Mission, JF	6.90	(Half boxes.)	
Red Hen, LM	6.85	Pico, WD	6.75	Happy, SF	7.25	Cream, SB	2.85
Sylvan, GF	7.60	Panama, JF	6.85	MED. SWEETS—		Blue Bell, SB.	2.25
Mohawk, OR	7.60	Excellent, VCE	6.85	Cream, SB	6.30		

PITTSBURGH, June 18.—Six cars of oranges and five cars of lemons sold. Market easier on oranges. Lemon market steady.

VALENCIAS—		VALENCIAS—		LEMONS—		LEMONS—	
Gilmore, OR	7.90	Top Notch, OPCo.	7.60	Pansy, MOD	6.70	Mountain View	6.30
Tecora Bloo, ASB	7.70	Trophy, AOD	7.10	Aristocrat, ST	8.00	Lancer, ST	7.35
Trumpeter, AOD	6.40	Robin Hood, OR	7.50	Pirate, ST	6.65	Green Stripe, VCE	7.75
Golden Beaver, OR	8.15	Golden Beaver, OR	8.90	Blue Stripe, VCE	7.35	Reflection, OR	6.85
X.L.O., OR	6.95	Cardinal, OR	7.60	Belva, FC	6.95	Orinia, FC	5.50

CHICAGO, June 18.—Six cars of oranges and nine cars of lemons sold. Valencia market easier. Lemon market unchanged on best stock; easier and lower on balance.

VALENCIAS—		VALENCIAS—		LEMONS—		LEMONS—	
Palmetto, ST	7.90	Greenleaf, WD	7.55	Orinia, FC	7.65	Belva, FC	7.20
Ski, RB	7.30	Vista Bonita, RIV	7.60	Cub, OK	8.20	Bear, OK	8.85
Whittier, WD	8.15	Unabest, CC	7.75	Mt. Lowe, DM	7.60	Mt. Wilson, DM	7.95
La Fuente, WD	8.60	Holsum, CC	8.00	Rillito, G	7.85	Tartan, Q	8.85
Sabobe, RIV	8.35			Golden Queen, OK	6.90	Upland King, OK	7.85
Unagood, CC	4.70	LEMON—		Economy, ST	7.25	Windscreen, ST	8.50
Substantial, CC	6.10	Mission, JF	8.25	Hanger, ST	8.05	Sample, ST	7.90
Glendidier, ST	6.55	Native Daughter, ST	7.85	Panama, JF	7.20	Smile, ST	8.10
Health, RB	6.30	Wayno, FC	7.30	Argus, ST	7.20		

ST. LOUIS, June 18.—Two cars of Valencias and five cars of lemons sold. Valencias strong. Lemon market easier.

VALENCIAS—		LEMONS—		LEMONS—		LEMONS—	
Old South Mountain, VCE	6.90	Centauria, VC	7.50	Sun Dial, SDF	6.20	Greyhound, SD	6.75
Cats Blanco, RIV	6.80	Ajax, VC	6.60	Lemon Spray, VC	6.80	Pup, SD	5.85
Bargain, VCE	6.40	Rio Rita, SDF	6.45	Clearance (Specifies,) SDF	5.80	Questa (Lemonettes,)	6.40
		Dreadnaught, SDF	5.45	Cuyamaca, SDF	6.50	Q	4.80
		Arab, SD	6.20				
		Duck, SD	6.00				

PHILADELPHIA, June 18.—Six cars of oranges and five cars of lemons sold. Market strong and higher on oranges. Lemon market strong and advancing.

VALENCIAS—		VALENCIAS—		VALENCIAS—		LEMONS—	
Sweetest Yet, THP	8.10	Orinia, FC	6.50	Alamo, FC	6.25	Universal, WD	6.40
Perez, WD	8.80	Paul, WD	7.60			Paul Nerron, LAV	6.95
Picnic, WD	6.65	Butterrup, WD	7.35	LEMONS—		Cub, OK	6.65
Corporal, OR	6.35	Colonel, OR	7.40	Bear, OK	7.50	Comet, OR	6.35
Cinderella, OR	9.15	Tuttle Gem, OR	7.40	Gold, OR	6.70	Blue W, WD	6.80
Refreshment, OR	6.80	Garden Grove, OR	8.40	Whittier Special,		Wave, VCE	6.95
Prairie Belle, RIV	7.05	Peasant, RIV	6.40	WD	7.40	Rambler, LAV	6.35

FOREIGN LEMON SALE

NEW YORK, June 18.—9205 boxes of 300s and 5092 boxes of 360s Verdelli lemons sold today, market higher; 300s first sold $6.65 to $7.50; seconds sold $5 to $6.85; 360s first sold $6.85 to $7.75; seconds sold $3 to $6.75. Average, $6.65 per box. 3055 boxes of 300s and 4000 boxes of 360s Ricciopi ripes sold. 300s fruts sold $5.75 to $6.55; seconds sold $4.35 to $5.50; 360s fruts sold $5.50 to $6; seconds sold $3.35 to $5.65. Average, $6 per box.

LIBERTY BONDS

(Quotations in dollars and thirty-seconds. Furnished by Bond Department, Bank of Italy.)

LOS ANGELES

	Bid.	Asked.
First 3½s	101-29	102-4
First 4¼s	102-18	102-24
Second 4¼s	101-12	101-18
Third 4¼s	101-25	101-31
Fourth 4¼s	102-28	103
Treasury 4¼s	107-7	107-13
Treasury 4s	103-8	103-14

SAN FRANCISCO

	Bid.	Asked.
First 3½s	101-31	102-5
First 4¼s	102-10	102-23
Second 4¼s	101-13	101-17
Third 4¼s	101-26	101-30
Fourth 4¼s	102-27	102-31
Treasury 4¼s	107-8	107-12
Treasury 4s	103-9	103-13

BANK NOTES, COINS

(Current buying rates, corrected daily by the Foreign Department of the Bank of Italy. Rates quoted per 100 units.)

Country—	Notes.	Gold.	Silver.
Australia	480.00	480.00	380.00
Belgium	4.90	18.00	7.00
Canada	99.65	98.00	93.00
Denmark	18.20	25.50	18.00
England	481.00	482.00	480.00
Holland	39.10	39.25	38.00
Germany	....	25.50	8.00
Greece (new)	1.35	18.00	7.00
France	4.69	18.00	7.00
Italy	5.40	18.00	7.00
Japan	39.80	48.50	32.00
Norway	16.20	25.50	18.00
Spain	14.10	18.00	10.00
Sweden	26.10	25.50	18.00
Switzerland	18.85	18.00	7.00

The Clearinghouse

News of Spring Street

Operating revenue of the Wilmington Transportation Company, operating from Wilmington to Catalina Island, for the year 1924, totaled $1,281,008.14, as compared with $1,152,870.50 for the previous year, according to the company's report to the Railroad Commission.

Operating expenses, excluding taxes for 1924, are reported at $990,212.45 as compared with $897,382.06 for 1923, leaving a net operating revenue of $290,795.69 for last year as compared with $255,488.44 for the previous year. After deducting taxes, net operating income amounted to $275,969.17 in 1924, and $248,934.32 in 1923.

Telephone Revenue Gains

The Pomona Valley Telephone and Telegraph Union reports to the Railroad Commission its 1924 operating revenue at $144,045.56, as compared with $134,392.08 for the preceding year. Operating expenses for 1924 totaled $114,737.70, as compared with $106,769.87 for 1923, leaving a net operating revenue of $29,307.86 for last year, and $27,622.21 for 1923. Operating income after taxes in 1924, totaled $19,196.71 as compared with $19,857.81 for the previous year.

Railway Income Grows

Net income of the New Orleans, Texas and Mexico Railway Company for the year ended December 31, 1924, totaled $2,762,756, as compared with $2,428,153 for the preceding year, a gain of 13.8 per cent, according to Blair & Co., Inc.

Gross operating revenue for 1924 amounted to $14,251,546, as compared with $11,911,420 for the preceding year. Operating expenses, taxes and rents totaled $10,308,455 in 1924, and in 1923 they amounted to $8,460,749.

Bank Club to Picnic

The Union Bank Club will hold an outing Saturday at Hermosa Beach, and a large attendance is expected. The organization is composed of employees of the Union Bank and Trust Company of Los Angeles. The afternoon will be spent in games and swimming and will culminate with a dinner and dance on the pier in the evening.

Barker Bros. Pay

Barker Bros., Inc., of Los Angeles, has announced the payment of regular quarterly dividends at the rate of 7 1-2 per cent per annum on first preferred stock payable July 1, to stockholders of record the 15th inst., and also a regular quarterly dividend at the rate of 7 per cent on second preferred stock payable July 1, to stockholders of record the 15th inst.

Will Pay Dividend

At a regular meeting of the board of directors of the Securities Loan and Discount Company, recently, regular semiannual dividend No. 6, on the preferred stock was declared payable July 15, to stockholders of record on July 1. This distribution is at the rate of 8 per cent per annum.

Curley Now Manager

Michael Curley has been appointed general manager of the New Cornelia Copper Company, according to an announcement made by the Calumet and Arizona Mining Company. Mr. Curley has been connected with the New Cornelia property at Ajo

New York City
4¼% Gold Bonds

Due 1941 to 1965

Exempt from all Federal and New York State income taxes. Legal investment under New York State law for executors, administrators, guardians and others holding trust funds.

Prices Yielding From About
4% to 4.05%
(According to Maturity)

The National City Company

Offices in more than 50 cities.

818 West 6th Street
Telephone TRinity 7861
Los Angeles

A. C. WAGY & CO.

WE WILL SELL

5 Foster & Kleiser Pfd.	$85.00
140 Assoc. Mortgage Units	13.50
10 A. S. Lesker Corp. Com.	67.50
50 Pacific Stors Units	Class
10 Western Refining Units	72.00
100 Uniform Mortgage Units	7.00
70 Lincoln Mortgage Units	8.25
100 Lincoln Mortgage Com.	1.50
500 Wells Oil Co.	.02
150 Meredith Port. Cem. Pfd.	7.25
10 Moreland Truck Corp.	3.25
20 Pacific Southwest Theaters	25.00
100 National Theaters	Bid
2 Pacific States Gas. Units	67.50
10 Pettibone Confiserie	31.00
100 Rickenbacker Motors	3.75
4 Security Loan Dis. Pfd.	75.00
2 Security Loan Dis. Com.	25.00
100 Union Mortgage Pfd.	6.50
10 Vanderbilt Mtge. Units	28.00
15 West. Automotive Fin. Units	69.00
1000 Western Bldg. & Invest.	.30

WE WILL BUY

Anna Tr. Sig.	San Martinez
Meredith Com.	Durant Cal.
Moreland Pfd.	Marbelite Corp.
Central Invest.	West. Auto Sup.
Union Mtge. Com.	Lincoln Mtge.
Danciger Dev.	Coos Coin
Danciger Oil & Ref.	Pickwick Corp.

Nothing Recommended but our Services
Established 1905
A. C. Wagy & Co.
Members L. A. Stock Exchange
306-310 STOCK EXCHANGE BLDG.
639 South Spring St.
Phone Trinity 2401
ABOVE OFFERINGS SUBJECT TO PRIOR SALE OR WITHDRAWAL—ORDERS EXCEPTED

For Sale (Subject)
WESTERN REFINING UNITS
10 @ $70.00
UNION MTGE.
100 Pfd. $6.40
100 Com. .....Bid

10 Citizens Mtge. Units	$ 8.00
4 West. Auto. Finance Units	67.50
4 Colby Investment Units	46.50
50 Gilmore Oil	11.50
4 Calif. Mtge. Units	Bid

WANTED
S. W. STRAUS BONDS
(All Issues)

Western Auto	S. F. Schlesinger
Com.	Com. "A"
Union Mtge.	Lincoln Mtge.

University Club 2nd fl. '47

BOB FEINSTEIN & CO.
703 Lane Mortgage Bldg.
8th and Spring
VAndike 2178 MEtcalf 5349 TUcker 1602

FOREIGN BONDS!!

We have prepared a concise digest of the latest German Revaluation proposal. This information should prove of utmost importance to all holders or prospective purchasers of German Bonds.

YOUR COPY FREE UPON REQUEST

LEONARDS
& Company
728 So. Spring St.
Los Angeles, California
VAndike 2331
STOCKS BONDS

MARINE OIL

Yields over 12% at present market price of $1.05. This Company should enjoy the same success in the future as some of the larger companies have in the past.

ORDERS EXECUTED

DUNK-HARBISON CO.

Members L. A. Stock Exchange
219 W. 7th St., Los Angeles.
Phones: MAin 3703, MAin 4561.
Marginal Accounts Carried.

Legal

NOTICE OF CALL FOR REDEMPTION OF FIRST MORTGAGE FIVE-YEAR CONVERTIBLE SEVEN PER CENT GOLD BONDS
of
THE UNITED OIL COMPANY
a California Corporation.

TO ALL WHOM IT MAY CONCERN:

NOTICE IS HEREBY GIVEN that THE UNITED OIL COMPANY, a corporation organized under the laws of the State of California, having its office in the City of Los Angeles, County of Los Angeles, in said State, has by a majority vote of its Board of Directors called for redemption, and will redeem, on August 1, 1925, all of its First Mortgage Five-Year Convertible Seven Per Cent Gold Bonds, dated February 1, 1924, now outstanding, except such as shall have been previously converted into stock in the manner specified in said bonds and the Trust Indenture securing the same. To-wit, before the expiration of the tenth day prior to August 1, 1925; that on the said 1st day of August, 1925, there will become due on each of said bonds, except those so converted, the principal amount thereof and interest accrued to said date, together with a premium of five per cent (5%) of the principal amount thereof; and that no further interest will accrue upon said bonds after the date fixed for redemption. Principal, interest and premium will be payable at the principal office of Hellman Commercial Trust & Savings Bank, in the City of Los Angeles, County of Los Angeles, State of California, on said 1st day of August, 1925.

BY ORDER OF THE BOARD OF DIRECTORS.

J. S. WALLACE,
Secretary.

STOCK PRICES REACTIONARY

Bear Operators Force Drop in Few Industrials

Pierce-Arrow Issues Hop to New High Levels

Savage Arms Touches New Low Record for Year

[BY A. P. NIGHT WIRE]

NEW YORK, June 18.—Stock prices turned decidedly reactionary today, net losses in many active issues running from 1 to 3 points. There was nothing in the day's news to bring about the decline, which started when professional bear operators launched an attack against a number of specialties recently exploited by pools.

So persistent were these bear attacks that many traders, who had built up paper profits on the long side threw their stocks into the market, which was unable to absorb them except at material concessions in quoted values. Trading showed a marked expansion in volume, the day's sales running well over 1,500,000 shares.

Prices pointed upward at the opening, but little headway was made except in relatively unimportant specialties. The apparent sluggishness of standard industrials and rails invited short selling, which increased in magnitude when it was discovered that buying support in many issues had been withdrawn. The continued ease in money rates and the scarcity in the floating supply of several popular stocks, kept the decline in check. Rallying tendencies developed in the late afternoon, closing prices generally being above the low levels of the day.

Heavy accumulation of the Pierce-Arrow issues, all of which mounted to new high levels for the year, was noted throughout the day. The common stock touched 34 7-8 and then sagged a point for a net gain of 4 1-8 on the day. The preferred closed fractionally higher at 83½ after selling as high as 86 and the prior preferred scored a sensational gain of over 25 points by touching 170 and then yielding to 165 1-4.

Other issues which mounted to new high levels for the year were International Combustion, Union Tank Car, Robert Reis, Tobacco Products A, Goodyear Rubber preferred, Standard Milling and New York Canners.

Nash Motors broke 21 points to 410 on two sales. Havana Electric dropped 3 points to 171 1-2 and United States Cast Iron Pipe closed 6½ points lower at 158 after having sagged as low as 156. Weakness also was shown by American Foreign Power, Atlantic Coast Line, California Packing, Coca Cola, Dupont, Federal Mining and Smelting preferred, General Baking, General Electric, Interborough Rapid Transit, Maxwell B certificates, Park and Tilford, Ward Baking B and Savage Arms, all off 2 to 4 points, the last named touching a new low record for the year.

Call money held steady at 3 3-4 per cent but this rate is understood to have been shaded in the "outside market." Time money and commercial paper rates were unchanged.

Weakness of Italian lire, which broke 23 points to a new low for the year at 3.65 cents and then recovered most of their loss, was the feature of the foreign exchange market. Demand sterling held firm around 4.85⅛ but French francs ruled slightly lower at 4.72 cents.

Stock Market Averages

	Twenty Industrials.	Twenty railroads.
Thursday	122.31	101.18
Wednesday	123.06	101.80
Week ago	121.54	100.91
Year ago	93.92	85.20
High, 1925	125.10	104.66
Low, 1925	114.31	96.13

Total stock sales, 1,561,900 shares.

BAY CITY MINES

(Closing quotations on the San Francisco Stock Exchange as received over private wires of Logan & Bryan, 636 South Spring street.)

	Bid.	Asked.
Goldfield District—		
Booth	....	.01
Blue Bell	....	.01
Combination Fraction	....	.01
Florence	.02	.07
Goldfield Cons.	.06	.07
Kewanee	.02	.03
Jumbo Extension	.02	.03
Lone Star	.01	.02
Ora	....	.01
Silver Pick Con.	....	.01
Manhattan District—		
Manhattan Cons.	.01	.02
White Caps	.14	.15
Grandma	.01	.02
Sparkler Gold	.04	.05
Stanley Jack	.02	.03
Great Bend	.02	.03
Sandstorm Min.	....	.01
Red Hill Florence	....	.01
Comstock District—		
Con. Virginia	.03	.04
Mexican	.07	.08
Ophir	.01	.02
Savage	.01	.02
Sierra Nevada	.01	.03
Union	.02	.03
Belmont	.35	.45
Cash Boy	.01	.02
Jumpy Extension	.06	.07
Halifax	.06	.07
McNamara	.01	....
North Star	.01	.02
Rescue Eula	.04	.05
Tonopah Extension	1.60	1.65
West End	.17	.20
Tonopah Divide	.12	.14
Other Districts—		
Nevada Hills	....	.18
Round Mountain	.15	.16
Simon	.03	.04
Development	.01	.02
Jib	.02	.03
Silver King	.02	.03
Boundary Red Mountain	.03	.05
Sutherland	.07	.09
Belcher	.01	.02
West Exts.	.04	.05
Harmill	.03	.04
Prince	.36	.37

DRIED FRUITS

[BY A. P. NIGHT WIRE]

NEW YORK, June 18.—Evaporated apples dull; prunes steady; apricots and peaches firm; raisins quiet and steady.

OIL PRODUCTION GAINS

[BY A. P. NIGHT WIRE]

SAN FRANCISCO, June 18.—The total production of crude oil for California for May amounted to 9,859,329 barrels, according to figures compiled today by the American Petroleum Institute. Total stock in Pacific Coast territory amounted to 135,817,561 barrels, an increase for the month of 2,361,936 barrels. Seventy-eight new wells were completed, with an intial daily production of 52,449 barrels.

A LIFE INCOME WITH TAX ECONOMIES

The Aetna Life Insurance Company of Hartford, Conn., well known for safety and conservation, is issuing annuities providing annual, semiannual, quarterly and monthly incomes for life; also Survivorship Annuities for husband and wife, providing income for both while living and to the survivor during life. These contracts provide the safest known form of investment and are exempt from certain Federal and State taxes. The yield is satisfactory and all worry incident to investment entirely eliminated.

At age 55, $1000 produces annual income of $84.32.
At age 60, $1000 produces annual income of $95.42.
At age 65, $1000 produces annual income of $116.74.
At age 70, $1000 produces annual income of $132.80.
At age 75, $1000 produces annual income of $164.47.

WILMER M. HAMMOND, Gen'l Agent, AETNA LIFE INSURANCE COMPANY, 1003 National City Bank Bldg., Eighth and Spring streets, Los Angeles.

NEW YORK STOCK EXCHANGE

[Official quotations as reported yesterday to E. F. Hutton & Co., members of the New York Stock Exchange, 643 South Spring street.]

NEW YORK, June 18.—Following are closing prices, sales, high and low quotations, net change today, and high and low, 1925:

1925 High.	1925 Low.	Div.	Stocks—	Sales.	Open.	High.	Low.	Close. Bid.	Net change.
109½	99	6	Adams Express	....	....	....	....	99½	....
16½	13½	....	Advance Rumley	....	....	....	....	14	+½
42¾	39½	3½	Alaska Gold Land	800	11	11	10½	10½	−½
113½	86¾	4	Air Reduction	300	102¾	102¾	102¾	101	....
140½	18	....	Ajax Rubber	33,700	14	13¾	13¾	15½	+½
68¾	58	4	Allied Chemical	3,100	91¾	92¼	90½	91	−½
98¾	71½	6	Allis Chalmers	1,600	81¾	82	79¾	80½	+½
108	103½	7	Do. pfd	200	107½	107½	107½	107½	....
21¾	15½	....	Am. Agricultural Chemical	....	....	....	....	19	....
39	30½	....	Do. pfd	300	51½	52	51½	51½	−¾
206	181	8	American Bank Note	....	....	....	....	179	....
43	39¾	4	American Beet Sugar	400	41½	41½	41½	41	+1½
87½	69¾	6	Do. pfd	....	....	....	....	85½	....
54½	39¾	....	American Brass Magneto	2,800	34½	34½	33½	33¾	−½
154	138⅞	8	American Can	12,600	157½	157½	154¾	155¾	−1¾
121½	115	7	Do. pfd	....	....	....	....	119½	....
111½	97½	6	*Am. Car & Foundry (new)	1,000	104¾	105	101½	102	−1¾
129¾	121½	7	*Do. pfd	....	....	....	....	124½	−4½
62	37	....	American Chicle	....	....	....	....	37	....
9¾	9¼	....	American Drug	200	9¾	9¾	9¾	9¾	....
168	125	8	American Express	400	138	137	135½	135	....
47	27½	....	*American Foreign Power	12,000	43	45¾	42	43¾	−2½
14	9½	....	American Hide & Leather	....	....	....	....	10	....
79¾	58	....	Do. pfd	300	70½	70¾	70	69½	−1½
118	93	7	American Ice	700	119½	119½	119½	120½	+2
41	32½	....	American Int'l Corporation	1,000	35½	35½	34¾	35	−½
14	11¼	1	American La France	200	12¾	12¾	12¾	13	....
28	26	....	American Linseed	....	....	....	....	27½	−½
75½	53	....	Do. pfd	300	72	72	71½	71½	−1½
144⅞	104½	6	American Locomotive	1,400	110	110½	107½	107½	−1½
124	118½	7	Do. pfd	....	....	....	....	120	+2
53¾	43¾	3	American Metal	200	47½	47½	47	47	−½
103	84½	3	American Radiator	....	....	....	....	84	+½
39½	30¾	3	American Safety Razor	4,200	37½	37½	36	36	+½
14½	8¼	....	American Ship & Com.	100	8¾	8¾	8¼	8¼	....
49	37½	3	American Smelt. & Ref.	7,300	104½	105¾	103¾	104	−¾
119½	103½	7	Do. pfd	....	....	....	....	118	....
69½	44	12	American Sugar	....	....	....	....	44	....
40	37¾	....	Am. Steel Foundry (new)	300	38½	38¾	38½	38¾	+¾
69½	67¾	....	American Sugar Refining	9,300	84½	85¾	83½	84¾	+1¾
101½	91	7	Do. pfd	....	....	....	....	94	....
24½	6	....	American Sumatra Tobacco	200	9	9	9	9¼	+¼
144⅝	130½	9	American Tel. & Tel.	8,900	142	144½	142	144¼	+1¾
86	83	7	American Tobacco	....	....	....	....	85½	....
90½	84½	7	Do. Class B	200	85¾	85¾	85¾	85¾	−½
62	35¾	1.20	American Water Works	3,500	57¾	57¾	56¾	57¾	−¾
84¾	34¾	....	American Woolen	28,200	38¾	37¾	34¾	35¾	−1¾
96½	79¾	7	Do. pfd	2,100	77¾	78	77¾	77¾	−¾
23	20	7	Armour "A"	4,000	21½	22	21½	21¾	+¼
12½	7	....	American Zinc	3,900	7½	9¼	7½	9¼	+1¾
39	24½	....	Do. pfd	2,500	27½	28¾	27½	28	+2
97	35¼	3	Associated Copper	5,500	37½	38¾	37½	38¼	+¾
97	90¼	7	Armour Del. pfd.	1,300	96	97	96	96½	+½
94½	51½	....	Associated Dry Goods (new)	....	....	....	....	80½	....
22	15	1½	Associated Oil	2,900	20½	20¾	20¼	20¾	+¼
127¾	116½	7	Atchison	5,700	118	118	116½	117¾	−¼
97½	92½	5	Do. pfd	200	96½	96½	96½	96½	+½
189	147¾	7	Atlantic Coast Line	200	161	162	158½	159	−1
51¾	39	....	Atlantic Gulf & W. I.	2,500	50½	50¾	48¾	48	−3¾
117½	95½	....	Atlantic Refining	1,500	114½	114½	112	112	−2½
32½	23¼	....	Austin Nichols	....	....	....	....	23½	−½
148	107	7	Baldwin Locomotive	9,900	113	113½	110½	112	−¾
110½	100½	7	Do. pfd	....	....	....	....	111½	....
84½	71	3	Baltimore & Ohio	3,800	77¾	77¾	76¾	76¾	−¾
66½	53	4	Do. pfd	200	64½	64½	64½	64	....
38	37	....	Barnsdall Corp. A	7,200	38	38¾	35¾	35¾	−2¼
39	31	....	Bethlehem Steel	1,500	38½	38¾	38½	38½	+½
107	83½	7	Do. 7s pfd	....	....	....	....	84	....
118	108	8	Do. 8s pfd	....	....	....	....	111½	....
7	4¾	....	Chandler Fisheries	....	....	....	....	4½	....
55	35½	....	Brooklyn Manhattan	5,500	38¾	39¾	37½	38¼	+½
108	103½	7	Do. pfd	100	86¾	86¾	86	86	+¾
49¾	34½	3.60	Brunswick-Balke C. Co.	300	38	38	38	38	....
109	92½	7	Burns Bros. "A"	1,200	107	108	107	108	+2¾
62½	46	....	Burroughs Adding Machine	700	79	79	79	77½	−1½
6¾	4¾	80c	Butte Copper & Zinc	200	5½	5½	5½	5¾	....
24½	16	2	Butte & Superior	1,500	19¾	19¾	19¼	19¼	−½
39½	17¾	....	Butterick	400	18¼	19¼	18	18	−½
3¾	½	....	Cadle Oil & Refining	300	¾	¾	¾	¾	....
118	109½	....	California Packing	1,600	114½	114½	112½	113	−1½
33½	29¾	1¾	California Petroleum	17,600	30¾	30¾	29¾	30	−¾
122	118	7	Do. pfd	1,600	121½	121½	121½	121½	....
9¼	3½	....	Calumet Zinc	700	3¾	3¾	3¾	3¾	....
58	45	....	Calumet Arizona	700	47¾	47¾	47¾	47¾	....
152½	136½	10	Canadian Pacific	300	139½	139½	139½	139½	−¾
21¾	14¾	....	Central Leather	300	18	18	18	17	−½
64	49½	....	Do. pfd	300	58¾	59¼	58	58	−¾
53¾	43¾	4	Cerro de Pasco	1,300	50¾	50¾	50½	50¾	....
39¾	28½	3	Chandler Motors	4,100	37¾	39½	37½	38	+¾
99½	89½	4	Chesapeake & Ohio	1,400	95	95	93¾	95¼	+¼
39¾	29¾	....	Chicago & Eastern Illinois	300	34	34	34	33¾	....
68	58	....	Do. pfd	....	....	....	....	64	....
15	9	....	Chicago Great Western	1,700	12¾	12¾	12¾	12¾	−¾
32¾	19½	....	Do. pfd	200	25	25	24½	24½	−½
29¾	5¾	....	Chicago M. & St. Paul	900	8¾	8¾	8½	8½	−¼
37¾	27¾	....	Do. pfd	3,900	33½	34	33½	33¾	....
73¾	47½	4	Chicago & Northwestern	2,500	58	58	56½	57	−1¾
117	101¾	7	Do. pfd	....	....	....	....	111	....
98½	80½	9	Chicago Pneumatic Tool	....	....	....	....	91	....
54½	40½	....	Chicago Rock Island & P.	2,400	44¾	45	43¾	44	....
89	82	7	Do. 7s pfd	200	85¾	85¾	84	84	....
96½	82	6	Do. 6s pfd	300	85	85	82	82½	....
57½	39½	2½	Chile Copper	1,800	53½	53½	53¼	53½	....
19	13	....	China Copper	....	....	....	....	13	....
71¾	39¾	3	Chrysler Preferred	....	....	....	....	39¾	....
122½	98	7	Cities Coke	1,200	118¾	119¾	117	118¾	+1¾
48½	32½	....	Colorado Fuel & Iron	18,200	41¾	42½	40¾	41	....
93½	44¾	....	Colorado & Southern	400	58	58¼	58	58	....
64	54	4	Do. 1st pfd	....	....	....	....	64	....
50¾	43¾	2.80	Columbia Gas	2,500	48¾	48¾	44	45	....
100	98	4	Commercial Solvents "A"	....	....	....	....	98	....
80	75	....	Do. "B"	....	....	....	....	75	....
43½	23	3	Congoleum	200	25½	26¾	26½	26½	+½
44½	29½	....	Consolidated Cigars	1,800	29¾	29¾	29¾	29½	+¾
89½	74½	9	Consolidated Gas	1,800	86¾	87¾	86¾	86¾	+¾
9¼	2¾	....	Consolidated Textile	400	2¾	3	2¾	2¾	....
79½	60½	4	Continental Can	1,400	64½	64¾	64½	64½	....
11½	8½	80c	Continental Motors	4,100	10¾	10¾	10¼	10¼	−¼
41¾	32¾	2	Corn Products	3,000	35¼	35¾	35¼	35	....
79¾	64½	4	Crucible Steel	1,700	68½	68¾	65¾	66½	−1¾
94	82	7	Do. pfd	....	....	....	....	82½	....
14½	10½	....	Cuba Cane Sugar	500	11¾	12	11¾	12	....
62¾	47¾	....	Do. pfd	2,500	51½	52½	51½	51½	+¾
32½	27	3	Cuban-American Sugar	2,000	29½	29¾	28½	29¾	+¾
59	50	....	Cuyamel	300	54½	54½	54½	54	....
7¾	1¾	....	Daniel Boone	500	2¼	2¼	2	2	−¼
69¾	27½	....	Davison Chemical	1,200	54¾	54¾	53¾	53¾	−¾
102½	120½	9	Delaware & Hudson	....	....	....	....	140	+½
82¾	73½	....	Dodge Bros. pfd	4,600	81½	82	81½	81½	+¾
19½	13	2	Dome Mines	100	14¾	14¾	14¾	14	....
177	134½	10	Dupont	3,800	176½	176¾	175¼	173	−3¾
118	108¾	5	Eastman Kodak	400	167¾	167¾	167¼	166¾	−¾
79¾	68¾	4	Electric Storage Battery	800	84	84	83½	83½	....
74	64	3	Elk Horn Coal	200	67½	67½	67½	67½	....
54	39¾	....	Emerson-Johnson	1,600	47½	48	47½	47¾	+¾
46½	35¾	....	Erie	1,500	38	38	35¾	35¾	+¼
37½	17¾	....	Do. 1st pfd	1,500	36	36	35¾	35¾	+1¾
		....	Electric Power & Light	30,800	35¾	36	33¾	34½	....
108½	90¼	6	Famous Players	2,600	103¾	103¾	102½	103¼	−¼
25½	15½	....	Federal Mining & Smelting	....	....	....	....	16	....
59¾	45¾	....	Do. pfd	500	58¾	58¾	54	56	....
75	68½	5	Fisher Body	1,200	69	69¼	68	68¼	−¼
29	19½	....	Fisk Rubber	10,100	19¾	19¾	19¼	19¼	....
57	39½	....	Fleischmann	200	53	53	52½	52½	+¾
118½	89½	4	Foundation Co.	300	114¼	114½	114½	113½	....
9	7	....	Freeport Texas	5,100	17¾	17½	16¾	16¾	−¾
63¾	42¼	....	General Asphalt	2,700	53¾	54¼	52¾	52¾	−1
101¾	82	6	General Cigars	1,000	88¾	89	88¾	89¼	....
329	227½	8	General Electric	2,400	280½	280½	285¼	285¾	−3¾
62	35¾	1	General Motors	6,100	77	77¾	74¾	75¾	−¾
110½	107	7	Do. Deb. stock 7s	500	110¾	110¾	110¾	110¾	....
59	42	2	General Petroleum	10,700	57	57¾	54¾	55½	−1½
62	47	....	Gimbel Bros.	....	....	....	....	55½	....
61	47	....	Gold Dust	....	....	....	....	47½	....
53¾	36¾	....	Goodrich Co.	5,000	52¾	53¼	52¼	53	+¾
103½	90½	7	Goodyear pfd	4,900	101	101¾	101	101¾	+1¾
31½	13	....	Greene Cons.	400	15½	15½	15	15	....
71½	59¾	....	Great Northern pfd	2,900	67½	68¼	67½	68½	....
27¾	17¾	2	Great Northern Ore	1,100	27¾	28¼	27¾	27¾	....
110	91	8	Great Western Sugar	5,500	104½	105½	104½	105¾	....
19¼	11¾	....	Greene Cananea	1,300	13½	13¾	13½	13½	....
94¾	67⅝	3	Gulf States Steel	1,300	81½	81¾	81½	81½	....
57½	39¾	3½	Hartman Corporation	700	39¾	39¾	39¼	39½	−¾
39¾	32¾	2	Hayes Wheel	700	35	36	35¾	35¾	−¼
50	45	6	Homestake Mining	....	....	....	....	50	....
85	58	....	Houston Oil	1,300	77	77	75¾	75¾	−¾
57½	31¾	3½	Hudson Motor Car	4,000	52¾	53¾	52¾	53¾	+¾
35½	15¾	....	Hudson Motor	8,900	63¾	64¾	62¾	62½	−¼
195	75¼	4	Hupp Motor	114,000	17¾	20¾	17¾	19¾	+1¾
119¾	111	7	Illinois Central	900	113	113	112¾	112¾	−¾
41¾	13½	1	Independent Oil & Gas	38,100	40	40¾	38½	39½	−¾
20	12	....	Indian Motorcycle	200	17¾	17¾	17¾	17¾	−¼
29	15	....	Inland Steel	300	17¾	17¾	17¾	17¾	−¼
93	75	3	*Inspiration	3,900	78¾	79¾	78¾	79¾	+¾
39¾	25¾	2½	Interboro Rapid Transit	3,900	28¾	29¾	28¾	27	−1¾
126½	6	....	Int'l Business Machine	400	120½	123½	120½	122	−2½
68½	52	4	Int'l Cement	700	62	66¼	57¾	65	....
45¾	31¾	2	Int. Combustion Engine	45,200	44	45¾	43¾	43¾	....
119¾	98¾	8	Int'l Harvester	300	109½	109¾	108¾	109	−¾
117½	113¾	7	Do. pfd	....	....	....	....	117	....
14¾	7½	....	Int'l Mercantile Marine	600	8½	8½	8½	8¼	....
53½	35½	....	Do. pfd	2,700	39½	54	53½	53¾	−¼
74¾	44¼	....	International Nickel	3,700	59¾	59¾	59¾	59¾	−¾
74¾	46¼	....	International Paper	7,300	69	69¾	65½	65½	−2¾
119¾	87½	6	Int'l Tel. & Tel.	2,800	114¾	114¾	112½	112½	−1¾
105	75¼	4	Iron Products Corp.	....	....	....	....	55	....
21½	18	....	Jewel Tea	300	15¾	15½	15¼	15	−¼
21¾	14	....	Jones Bros. Tea	3,300	15¾	15¾	15¼	14¾	−¾
59½	39½	3	Jordan Motors	2,200	39¾	42¾	39¾	41	+1¾
40½	28¾	....	Kansas City Southern	800	31¾	32	31¾	31½	....
59¾	57	4	Do. pfd	....	....	....	....	59¼	+½
24¾	18¾	....	Kayser (J.) Co.	700	22	22	20¾	20¾	−¾
19½	12¾	....	Kelly-Springfield	2,000	18½	18½	17¾	18	−¾
57¾	46½	3	Kennecott Copper	4,800	51¾	51¾	50¾	50¾	−¾
3½	1¾	....	Keystone Tire Co.	500	2¾	3¾	2¾	2¾	....
49¾	31½	....	Kresge Department Stores	....	....	....	....	39¾	−¼
178	119½	8	Laclede Gas	200	130½	137	130½	133	−3
19	11¾	....	Lee Rubber	200	14½	14½	14½	13½	−½
69¾	39¾	6½	Lehigh Valley	1,400	79¾	79¾	78½	79¼	−½
71½	55½	3	Liggett & Myers	....	....	....	....	65	....
121	110½	7	Do. pfd	....	....	....	....	110½	+½
74¾	51½	3	Lima Locomotive	1,600	59½	59½	58½	59	−½
40	23¾	2	Ludlum Steel	1,400	33	33	34½	34½	−½
39¾	22	2	Loew's Inc.	1,400	29¼	29½

CALIFORNIA

Quotations furnished by California Stock Exchange for stock delivered in the Los Angeles district during the twenty-four hours ending at 10 a. m. today:

WET SALTED HIDES—No. 1 over 60 pounds, 10c; No. 1 under 60 pounds, 10c; No. 2 over 60 pounds, 9c; No. 2 under 60 pounds, 9c; branded, 8c; bulls, 7c; glue, 5c; kips, 8c; calves, 10c; deacons, 15c.

GREEN HIDES—No. 1 over 60 pounds, 8c; No. 1 under 60 pounds, 8c; No. 2 over 60 pounds, 7c; No. 2 under 60 pounds, 7c; bulls, 6c; glue, 5c; kips, 7c; calves, 8c; deacons, 15c.

DRY FLINT HIDES—No. 1, 16c; No. 2, 14c; bulls, 10c; glue, 8c; kips, 16c; calves, 18c; deacons, 25c.

WOOL—According to quality and condition, per pound and off, 15@25c.

PELTS—Large, per pound, 1.50 per lb.; medium, 1.00 per lb.; small, 50c per lb.; kittens, 10@20c each.

GOAT SKINS—No. 1, 150c each; No. 2, 125c each.

TALLOW—Tanners, 4 per pound; No. 1, 3 per pound; No. 2, 2 per pound.

METAL MARKETS

[EXCLUSIVE DISPATCH]

CLEVELAND (O.) June 18.—Trade today says: "New York dealers take 15,000 tons of pig iron, but quotations remain easy. Cleveland disposed in part the story of 5,000 tons of pig iron in part like amount in local territory. Sheet plate demand holds up well. Middle West, but new business and prices are close to previous levels. Steel operations at Pittsburgh district are approximately at 75 per cent. Chicago reports 15,000 tons of rails booked. St. Louis; tin quiet at 35½c."

Copper Prices

[BY A. P. NIGHT WIRE]

NEW YORK, June 18.—Copper firm; electrolytic, spot and future, 13½c. Tin steady; spot, 34.12; future, 33.62. Iron steady; unchanged. Lead steady; spot, 6.10@6.20; future, 6.10@6.15. Zinc steady; East St. Louis; spot, 6.50@6.60. Antimony, spot, 6.50@7.00.

E. F. HUTTON & COMPANY
Members
New York Stock Exchange
and other principal exchanges
Private Wires Coast to Coast
612 So. Spring St.
Telephone TRinity 6001
545 So. Olive St.
Telephone TRinity 100
Ambassador Hotel
Telephone WIlshire 100
HOLLYWOOD
6106 Hollywood Blvd.
Telephone GRanite 100
Other Offices in
San Francisco Long Beach
Pasadena San Diego
New York Office
61 Broadway Phone Rector 8460
Woolworth Building

CAPITAL
ARE you planning to organize a company? Or have a stock issue to place?
Our financing service is to organize desiring financing and to underwrite under the guidance of qualified legal, technical and financial specialists. We are interested in legitimate and practical propositions are acceptable to our service—every new proposition successful by 15th or any other time. But if your proposition is meritorious, the Los Angeles field offers a splendid opportunity for capital, whether small or large.
Before organizing your company or deciding your financial plans you are invited to consult us personally.
HORACE D. HITCHCOCK and Associates
[Established 1919]
Suite 1111 Insurance Exchange Bldg., 5th and Olive Streets

We Own and Offer for Sale
First 8% Mortgages
on Improved Los Angeles Real Estate
Amounts $500 to $100,000
AMERICAN MORTGAGE CO.
ESTABLISHED 1888
Paid Up Capital $1,000,000
1040 S. Hill St. TRinity 6001

Short-Term Bonds
4 Months—6%
8 Months—6%
12 Months—6%
Metzler & Company
of California
727 S. SPRING ST.
TRinity 6001 Los Angeles

Direct Private Wires
AN & BRYAN
LOS ANGELES
SAN FRANCISCO
HOLLYWOOD
Offices: 42 Broadway, New York
PACIFIC COAST BRANCHES
Long Beach Pasadena
Seattle Chicago Board of Trade
Exchange
OTHER LEADING EXCHANGES

Lynch & Company
CHICAGO, DETROIT, CLEVELAND STOCK EXCHANGES
PHONE TRinity 6001
NUYS BLDG.
ATS CO. Orders executed in listed Stocks
AngelesSAN DIEGO

ARTIN & COMPANY
INVESTMENT SECURITIES
Street Phone TRinity 6001

MARKET FLASHES

[BY A. P. NIGHT WIRE]

NEW YORK, June 18.—Stocks heavy; Pierce-Arrow prior preferred nears 25 points.

Bonds mixed; American Telephone 6s at record high.

Foreign exchanges easy; lira falls below 3.60c and recovers.

Cotton firm; high temperatures Southwest.

Sugar lower; easier spot market.

Coffee easy; increasing domestic stock.

CHICAGO, June 18.—Wheat lower; black rust reports exaggerated.

Corn easy; bearish crop report.

Cattle firm; market at season's high mark.

Hogs higher.

12.65; top, 12.75; average rest Wednesday, 12.13; weight, 245.

Cattle, receipts 2300; fed steers and yearlings active; strong to 25 cents higher; bulk, 9.25@10.75; medium weights, 11.15; part load yearlings, 11.40; she stock steady; veal 25 cents higher; bologna bulls 10@15 cents higher; stockers and feeders scarce; bulk butcher cows, 5.00@7.00; bologna bulls, 4.25@4.65; few, 4.75; practical veal top, 9.50.

Sheep, receipts 4500; lambs mostly 25 cents higher; bulk and top Idahos, 15.75; four cars of Oregons, 15.60; best Californias, 15.25; natives, 14.75@15.75; one load good 92-pound yearlings, 12.75; sheep and feeders steady; desirable weight fat ewes, 5.00@5.50; few at 6.00.

SOUTH ST. PAUL (Minn.) June 18.—Cattle, receipts 1800; moderately active, fully steady; fed steers and yearlings in fair supply; quality medium to good; mixed yearlings early, best held upward 10.50; bulk, 9.00@10.00; fat she stock largely 5.00@8.00; canners and cutters unchanged; bologna bulls steady; bulk, 4.25@4.60; stockers and feeders active, part load fleshy feeders early, 7.50; bulk, 5.00@6.50; calves, receipts 2200; steady; good lights to packers, 800; shippers paying upward to 8.50.

Hogs, receipts 7500; 5@10 cents higher; bulk good and choice butchers and bacon hogs, 12.40@12.50; top, 12.50; mixed hogs down to 12.00 and below; packing sows, 11.00@11.30; bulk feeder pigs, 12.35; average cost Wednesday, 12.09; weight, 250.

Sheep, receipts 1200; steady; fat native lambs, mostly 15.00; yearlings, 11.50@12.50; handy weight ewes, mostly 6.00; heavies, 3.00@3.50.

PORTLAND (Or.) June 18.—Cattle and calves steady; receipts 300.

Hogs, 25@40 cents higher; receipts 200; heavy weight, 250 to 350 pounds, medium, good and choice, 12.50@13.50; medium weight, 200 to 250 pounds, medium, good and choice, 13.50@14.00; light weight, 160 to 200 pounds; common, medium, good and choice, 13.50@14.00; slaughter pigs, 130 pounds down, medium, good and choice, 11.00@12.50.

Sheep, lambs steady; wethers, 50 cents lower; receipts 615; yearling wethers, medium to prime, 6.50@8.00; wethers, 2 years old and over, medium to prime, 5.00@6.50; ewes, common to choice, 4.00@5.50.

DECLINE IN COTTON IS RECOVERED

Advance of 50 Points More Than Offsets Loss in Wednesday Trading

[EXCLUSIVE DISPATCH]

NEW YORK, June 18.—The market turned sharply upward from the opening today, advancing 45 to 50 points before the end of the forenoon from yesterday's closing quotations, thereby more than recovering the 35 to 40 points lost it sustained in yesterday's profit-taking movement.

On today's rise July contracts went up to 23% cents, October to 23.70; December, 23%; January, 23%, and Next March deliveries about 23.60. Most of this advance was due to covering of shorts by local, southern and western operators on the failure of their expectations for rains of a much-needed character over Texas to be confirmed. The only rainfall in the State was confined to a few light showers in the eastern section and the extreme southeastern part. As there has been a marked deficiency in subsoil moisture in nearly three-quarters of the State for some time the need of general heavy rains is becoming more recognized by the trade, especially in view of the very high temperatures that have been prevailing all over Texas and the Southwest the past week.

While the condition of the crop in most of the eastern and central States is believed to be progressing favorably and is very high in Oklahoma; Texas, producing one-third of the total crop in a normal season is the pivotal State in the belt. With conditions there so uncertain it offers the better prospect elsewhere, so that the market continues very sensitive to any unfavorable weather or crop news from Texas.

In the forenoon's advance there was a good deal of profit taking and prices fell back somewhat during the afternoon, but there was no disposition to force the issue for lower prices again by the bear element until rains in Texas occur.

At Liverpool cotton futures were due to have sustained a decline today of 10 to 12 of their points to have equaled our closing break of yesterday. They opened 3 to 8 points lower, but closed firm at the top at a net advance of 15 to 17 of their points on the day from general covering of shorts and some rebuying from this side. Total exports of cotton from August 1 to date are now up to 8,000,000 bales against 5,814,000 for the whole of last season, with nearly six weeks still left of the present cotton statistical year before its close on July 31 to bring the season's exports up to possibly 8,200,000 bales.

Closing Prices

[Furnished by A. A. Housman & Co., 315 West Sixth street.]

NEW YORK

	Open.	High.	Low.	Close.
January	22.98	23.37	22.95	23.05@23.06
March	23.24	23.64	23.24	23.30
May	23.44	23.80	23.46	23.53@23.58
July	23.50	23.90	23.46	23.68
October	23.30	23.70	23.26	23.37@23.40
December	23.59	23.98	23.45	23.58@23.60

Spot steady, 20 up; middlings, 24.45.

NEW ORLEANS

	Open.	High.	Low.	Close.
January	23.05	23.42	23.04	23.06
March	23.47	23.55	23.27	23.27
July	24.24	24.24	22.91	23.95
October	22.90	23.35	22.90	23.02@23.03
December	23.05	23.45	23.03	23.11@23.12

Spot steady, 20 up; middlings, 24.30.

Cottonseed Oil

[EXCLUSIVE DISPATCH]

NEW YORK, June 18.—Cottonseed oil:

	Close.	Prev. close.
June	10.75@11.00	10.50@11.00
July	10.81@10.93	10.74@10.75
August	11.05@11.10	10.90@10.99
September	11.20@11.23	11.13@11.14
October	11.11@11.15	11.07@11.08
November	10.65@10.75	10.65@10.80
December	10.60@10.70	10.53@10.68
January	10.65@10.70	10.63@10.65
Spot	10.75@11.25	10.50@11.00

NAVAL STORES

[BY A. P. NIGHT WIRE]

SAVANNAH (Ga.) June 18.—Turpentine firm, 91; sales, 55; receipts, 609; shipments, 1563; stock, 7113.

Rosin firm; sales, 2161; receipts, 4113; shipments, 5; stock, 82,529.

Quote: B, 7.25; D, 7.50; E, 8.25; F, G, H, I, 8.40; K, 9.00; M, 9.30; N, 10.30; WG, 11.90; WW, 13.10; X, 13.25.

PETITIONS IN BANKRUPTCY

[BY A. P. NIGHT WIRE]

SAN FRANCISCO, June 18.—An involuntary petition in bankruptcy was filed in the United States District Court here today by creditors of Reich & Lisere, women's apparel shop, with branches in Oakland, San Jose, Fresno, Stockton and Sacramento. A receiver was appointed by the court.

GOOD WOOL TONE

[BY A. P. NIGHT WIRE]

BOSTON, June 18.—Wool trading showed a very good tone today, notwithstanding the holiday Wednesday. Fleece wools are little stronger and some houses are quoting choice delaines at 35c to 36c, grease basis this market. Half-blood combing is mentioned at 31c. Three-eighths and quarter-blood at 30c are a little better, with sales in limited amounts mentioned on this basis.

Wall Street Paragraphs

[Copyright, 1925, New York Evening Post, Inc.]
[EXCLUSIVE DISPATCH]

NEW YORK, June 18.—The Stock market operations today smacked more highly of professionalism than they had for some time previously. Throughout the day it was plainly evident that speculators for the decline were gathering courage due to the apparent inability of the main body of stocks to point a higher course. Stocks in which stale bull accounts were believed to exist were singled out and hammered severely. And it might be said in passing, that the bear camp was successful in forcing prices down all along the line, although in most instances recessions were not indicative of any acute weakness. Notwithstanding the reaction a trend toward reconstructive activities was well regarded.

July 1 Settlements

Possibly the bear element was looking far ahead in the hope that the July 1 turnover in the money market might bring a temporary stringency in call rates, but a survey of the credit situation hardly indicates that there is likely to be any unusual disturbance when the period of semiannual settlements come around. Clearances through banks in the principal cities of the country last week reached the huge total of $8,965,105,855, according to the Financial Chronicle, compared with $8,187,741,000 a year ago and almost all the increase was accounted for by greater clearances through New York under these conditions, it is very probable that any hardening of rates at the end of the month will be temporary.

BEARS STEP OUT

The bear contingent once more screwed up sufficient courage to endeavor to feel out the position of the market. Working on the theory that the recovery had gone stale, inasmuch as the standard leaders had not been more responsive to the recent strength in the specialties, they proceeded to put out new short lines in Baldwin, American Can and several of the other prominent industrials. American Woolen came in for severe pressure and sagged badly under the weight of heavy speculative offerings. The selling movement did not assume general proportions, however, but some profit-taking was induced in Mack Trucks and a few of the other spectacular performers.

OILS FOLLOW TREND

The oils, which had pulled the general market out of its rut about a week ago, and had occupied a position of prominence since, were inclined to declines along with the other groups. Apparently the bull contingent working in that quarter of the list was somewhat disappointed by the failure of the prophesied advance in Oklahoma crude oil quotations to materialize on schedule. Independent oil and gas was a target for professional shorts early in the day and declined rather abruptly. With weak selling out of the way, however, the stock met strong support and subsequently recovered smartly. Dispatches from Tulsa received during the day were indicative of a strong market for both gasoline and various grades of crude and expressed the belief that higher quotations could not be delayed much longer.

WORKED TWO WAYS

The decision of the Interstate Commerce Commission to reopen certain of the proceedings leading up to the Nickel Plate deal dating as far back as January, 1923, touching the hearing whereby the Van Sweringin brothers and five of their associates were permitted to serve on the boards of directors of several roads at the same time, revived hops among the forces who have stated their opposition to the deal. As a market factor its effect was plain in the shares of several of the companies involved in the consolidation.

ITALY USES CREDIT FOR LIRA

After a precipitate decline of 24 points in the rate for the Italian lira in the foreign exchange market today heavy buying orders appeared and rates were quickly bid up more than 10 points, indicating it was believed, Italy had at last made use of the $50,000,000 revolving credit established here several weeks ago to stabilize exchange rates. Before the government came to the rescue the lira had fallen to within 5 points of the lowest level in history established on November 3, 1926.

CLEARINGS, MONEY

Clearings yesterday were $20,061,723.80, an increase of $4,107,367.33 over the corresponding day of a year ago.

Clearings

	1925	1924	1923
Monday—	$26,017,861.35	$23,388,669.04	$24,229,410.36
Tuesday—	$31,901,487.84	$28,142,625.34	$24,626,575.11
Wednesday—	$29,422,987.39	$23,797,818.65	$23,183,968.34
Thursday—	$25,061,723.80	$21,954,355.97	$21,425,944.45

Bank Debits

Saturday	$27,628,420.06
Monday	35,941,895.00
Tuesday	35,442,655.00
Wednesday	29,466,365.00

Foreign Exchange

[Furnished by Farmers' and Merchants' National Bank]

	Over $100
England, per pound sterling	4.86⅞
France, per 100 francs	4.75½
Germany, per 100 marks	23.92
Belgium, per 100 francs	4.73
Italy, per 100 lire	3.60
Czecho-Slovakia, per 100 kronen	2.97
Denmark, per 100 kroner	19.15
Finland, per 100 finmarks	2.84
Greece, per 100 drachmas	1.58
Holland, per 100 guilders	40.25
Jugo-Slavia, per 100 dinars	1.79
Norway, per 100 kroner	17.05
Rumania, per 100 lei	48
Spain, per 100 pesetas	14.80
Sweden, per 100 kroner	26.85
Switzerland, per 100 francs	18.50
Hongkong, per 100 local currency	50.00

New York Rates

[BY A. P. NIGHT WIRE]

NEW YORK, June 18.—Foreign exchanges irregular. Quotations in cents:

Great Britain—Demand, 4.85 9-16; cables, 4.86; sixty-day bills on banks, 4.80 9-16.
France—Demand, 4.71½; cables, 4.72.
Italy—Demand, 3.76½; cables, 3.71.
Belgium—Demand, 4.67½.
Germany—Demand, 23.81.
Holland—Demand, 40.06.
Norway—Demand, 17.05.
Sweden—Demand, 26.72.
Denmark—Demand, 19.05.
Switzerland—Demand, 18.42.
Spain—Demand, 14.56.
Greece—Demand, 1.56.
Poland—Demand, 19½.
Czecho-Slovakia—Demand, 2.95.
Jugo-Slavia—Demand, 1.75.
Austria—Demand, 14¼.
Rumania—Demand, 46½.
Argentina—Demand, 40.25.
Brazil—Demand, 11.20.
Tokio—Demand, 41.
Shanghai—Demand, 77¾.
Montreal—Demand, 100.

Money Markets

NEW YORK, June 18.—Call money, steady; high, 3%; low, 3%; ruling rate, 3%; closing bid, 3%; offered at 3%; last loan, 3%. Call loans against acceptances, 3%. Time loans, steady; mixed collateral, 60 to 90 days, 3%; 4 to 6 months, 3%@3½. Prime commercial paper, 3%@4.

Silver Quotations

NEW YORK, June 18.—Bar silver, 65¾; Mexican dollars, 52¾.

[BY CABLE AND ASSOCIATED PRESS]

LONDON, June 18.—Bar silver, 31 11-16d per ounce. Money, 3% per cent. Discount rates: Short bills, 1½ per cent; three months' bills, 4⅝@4 7-16 per cent.

SHIPPING and Los Angeles Harbor NEWS

PALMER LAUDS PORT'S FUTURE

Admiral Sees Magnificent Heritage Prepared

Joint Harbor Plan Declared Right Step Forward

District Inspected by Head of Fleet Corporation

No promises were made, but praise was lavished on Los Angeles yesterday by Admiral Leigh C. Palmer, president of the Emergency Fleet Corporation, who left last night for San Francisco after a thorough inspection of Los Angeles Harbor.

"Your city is providing a magnificent heritage for your coming generations and the millions of people destined to dwell here," he said. "I mean in the vast areas, marine and industrial, which your municipality controls and which controls future expansion."

Admiral Palmer also commented on the Greater Harbor Committee of Two Hundred and possibilities of a combined Los Angeles-Long Beach port district. The committee is a surprising thing to him, he said, and he doubted if elsewhere in the nation could be assembled 200 men to unite on a single plan for civic development, backed by their own hard cash.

"Many cities can get together fifteen men behind such an altruistic plan, but 200, that's marvelous."

The proposed port district he compared to Panama and Colombia, which, he said, used to aspire to a canal, but were so suspicious of each other they never attempted to build one. But when America did it, both Panama and Colombia reaped such riches from the canal they wonder what they could do without it, or without each other.

"It will be thus with your two cities, once they are united on a port district," he added, declining to venture on details such as division of authority or responsibility.

He had lunch at the California Yacht Club, later touring the harbor in a harbor department speed boat, accompanied by E. E. Remsberg, local representative of the Shipping Board; Frank Relyea, board manager for the Pacific Coast at San Francisco; J. H. Booge, harbor banker and member of the Committee of Two Hundred; W. H. Wickersham, shipping man; A. E. Henning, president of the San Pedro Chamber of Commerce, and C. E. Sims, assistant harbor engineer. Admiral Palmer departed last night with Mr. Relyea to inspect port facilities at San Francisco.

JAPANESE LAUNCH NEW TYPE FISHING BOAT

The Patricia II, the first 110-foot hook-and-line fishing boat equipped with refrigeration, and the first vessel of its type to operate out of Los Angeles, was launched at Fish Harbor yesterday by true Oriental and spectacular fashion. Two little Japanese girls in Oriental costumes christened the boat with the Japanese drink, saki, while a string, fastened to the ship's bow pulled open a third girl's kimono, disclosing a dove in the water, releasing two white doves, personifying good luck. Immediately a Japanese band struck up lively airs, and a Japanese Blind Cupid, to which sprang paper dragons, priests and other Oriental figures. The vessel has a radius sufficient to cruise to Hawaii and back, a full load of fish and return, and has a capacity of 150 tons of frozen fish. Mate such vessels will be built, according to George K. Fraser, manager of Toyo Fisheries, builders. Capt. O. Maida will command the craft.

The new motorship Challenger, 5744 tons net, largest motorized freight carrier under the American flag and first motorship under the Isthmian Line flag, arrived at New York yesterday on her first trip in the regular intercoastal trade. She recently was completed at the Federal Shipbuilding Company yards at Newark, N. J. Aboard were 6000 tons of steel and general merchandise for discharge at Los Angeles. The Isthmian docks faced the Federal yards at Newark, N. J., the Esopus City from Baltimore, en route to the Orient, and the Steel Voyager, eastbound, while the Steel Scientist will put in from Seattle today.

The wall of radio fans over interference on the air was silenced yesterday when the Radio Corporation of America's Wilmington sending plant inaugurated its new tube set, giving a far greater radius and a sharp tuning of 200 meters wave length. The set was installed by R. B. Watling, inspector, was opened yesterday without incident in the presence of H. M. Harding, district manager for the radio company, and H. L. White and R. K. Henry of the Southern California Edison Company. Harding said ships 1000 miles away relayed messages through the plant perfectly in the middle of the day, indicating the plant will be able to communicate practicably to the Panama Canal at night.

C. F. Johnson's cruiser yacht Myrna II yesterday was given her trial spin. Initially her new type twin 200-horsepower Hall-Scott engines, which L. L. Lynch, Hall-Scott representative, had just completed installing at the Hall-Scott plant, ran her knots without difficulty, indicating her owner is looking for more laurels. The Myrna II won the cruiser race and the Admiral R. E. Robison cup in the San Diego races last year. A forty-five-foot cruiser with a single 200-horsepower Hall-Scott, launched two weeks ago for E. Y. Arnold of Pasadena, developed twenty-seven miles yesterday.

Pacific Steamship Company has effected an arrangement for boosting coastwise water travel, whereby tourists from Chicago and east, traveling to Seattle by rail, may ride Pacific Steamship Company vessels to Los Angeles without extra cost. The same arrangement has been made eastbound whereby passengers may have their water trip charge north absorbed if they make the trip east by rail from Seattle. This announcement was made yesterday by R. B. Schuttler, district passenger manager for the steamship company. The rate is effective July 1. A similar arrangement was in effect eleven years ago, but was suspended at the beginning of the war.

The Presbyterian Mission, comprising 102 persons, will depart today on the Admiral liner H. F. Alexander for Seattle, where they will board the liner Admiral Rogers on the 24th inst., for their annual cruise to Alaska. They will visit Skagway, Sitka, Juneau and all the missions on the Alaskan coast. Bookings for the H. F. Alexander were reported in excess of 400 yesterday and many more travelers are expected to take passage when the liner rail's at 5 p.m. today.

SHIPPING

PORT INDEX

OUTER HARBOR DISTRICT

North Nos.
16—General Petroleum Corporation.
54-55—Outer Harbor Dock and Wharf Company.
57—S. L. Kreider.
58—Municipal High Density Cotton Compress.
68—Western States Line (McCormick & McPherson.)
69—Reid S.S. Line, Furness Line.
70-71—Pan-American Petroleum Company.
74-76—E. K. Wood Lumber Company.

SAN PEDRO DISTRICT

73—Southern Pacific slip.
81-82—Southern Pacific wharf, south of Fifth St.
86-87—Southern Pacific wharf, north of Fifth St.
88—First-street wharf.
89—Swayne & Hoyt, Inc.
94—Marine Engine Works.
95-96—Kershaw-Cuzner Mill & Lumber Co.
97-101—Standard Oil Company.

WEST BASIN DISTRICT

105—L. A. Lumber Products Co.
106-109—Los Angeles Shipbuilding & Dry Dock Co.
118-120—Pacific Coast Oil Terminals.
121-123—San Pedro Lumber Company.

WILMINGTON DISTRICT

150-151—Union Oil Company.
152-154—Pacific Steamship Co., Admiral Line, Panama-Pacific Line.
155-157—Los Angeles Steamship Company.
158—Williams Line.
159-160—Struthers & Barry, Inc.
162—Julian Petroleum Corporation.
167-169—Shell Company.
172—Petroleum Midway Company.
175-176—American-Hawaiian Steamship Company.
177-178—McCormick Steamship Company.
181—Municipal Oil Loading Wharf.
184-185—Catalina Terminal.
187-189—L. J. Lobenz, Vegetable Oil Co.
190—Pacific Mail Steamship Company.
192-193—Morton, Lilly & Co.
194—Municipal Stockyard.
195-197—Charles R. McCormick Lumber Company.
198-199—L. W. Bliss Lumber Company.
200B-200H—Consolidated Lumber Company.

TERMINAL ISLAND DISTRICT

214-217—Petroleum Export Corporation.
222-225—Standard Lumber Company.
230A—Dollar Line.
230E—General Steamship Corporation.
240X,YZ—Bethlehem Shipbuilding Corporation.
242-233—Crescent Wharf and Warehouse Company.
232DE—Luckenbach Steamship Co. (eastbound.)
232B—Luckenbach Steamship Co. (southbound.)

CARGO ARRIVALS AT THIS PORT

THURSDAY, JUNE 18

Steamer HORACE LUCKENBACH, Capt. McNamara, from San Francisco, 2:10 a.m. To load general cargo for Luckenbach Steamship Company.

Yacht VENETIA, Capt. Nicolani, from cruise, 5:20 a.m. John D. Sprockels, owner. Called for bunkers.

Steamer WILLAPA, Capt. Anderson, from Willapa Harbor, 5:40 a.m. Lumber for Hart-Wood Lumber Company. Joseph Silva, local agent.

Steamer ENSLEY CITY, Capt. Lang, from Baltimore, 6:05 a.m. General cargo for Isthmian Line. Norton, Lilly & Co., local agents.

Steamer W. R. CHAMBERLIN, JR., Capt. Arsten, from Tacoma, 6:50 a.m. Lumber for W. R. Chamberlin Company. Bliss Lumber Company, local agents.

Steamer STEEL VOYAGER, Capt. Lawrence, from Vancouver, 6:45 a.m. To load general cargo for Isthmian Line. Norton, Lilly & Co., local agents.

Tanker ARIO, Capt. Back, from Beaumont, Tex., 7:20 a.m. Oil cargo for Standard Transportation Company. Capt. H. D. Clarke, local agent. Called for bunkers.

Tanker SAMUEL Q. BROWN, Capt. Smith, from New York, 8:10 a.m. In ballast to load oil for Tidewater Oil Company.

*Steamer YALE, Capt. Self, from San Francisco, 10:20 a.m. Passengers and freight for Los Angeles Steamship Company.

Steamer SUNEWARCO, Capt. Pidgeon, from Gray's Harbor, 10:40 a.m. Lumber cargo for Transmarine Corporation. George T. Dartagh, local agent. Called for bunkers.

Tanker YORBA LINDA, Capt. Hoppmar, from Seattle, 11 a.m. In ballast to load oil for General Petroleum Corporation.

U.S.S. DORBIN (tender,) from Honolulu, 11:20 a.m. Anchored in stream. Called for stores and bunkers.

*Steamer HARVARD, Capt. Poulsen, from San Diego, 1:50 p.m. Passengers and freight for Los Angeles Steamship Company.

Motorship WILLIAM DONOVAN, Capt. Anderson, from Gray's Harbor, 1:50 p.m. Lumber for Donovan Lumber Company.

*Steamer EMMA ALEXANDER, Capt. Halvorsen, from Seattle, 2:20 p.m. Passengers and freight for Pacific Steamship Company.

Tanker CHARLIE WATSON, Capt. Holm, from El Segundo, 3 p.m. 14,970 barrels of gasoline for Standard Oil Company of California.

*Steamer CATALINA, Capt. Morris, from Avalon, 3:35 p.m. Passengers and freight for Wilmington Transportation Company.

Tanker FRANK G. DRUM, Capt. Madison, from Honolulu, 6:45 p.m. In ballast to load oil for Associated Oil Company.

*Steamer ROSE CITY, Capt. MacGann, from Portland, 8:45 p.m. Passengers and general cargo for McCormick Steamship Company.

Steamer DOROTHY WINTERMOTE, Capt. Larson, from Everett, 9:10 p.m. Lumber cargo for Paraiso Lumber Company.

DUE TO ARRIVE

9 P.M. TO MIDNIGHT

*Steamer MULTNOMAH, Capt. Swanson, from Portland. Passengers, freight and lumber for McCormick Steamship Company.

Motorship CHALLENGER, Capt. Sullivan, from Baltimore. General cargo for Isthmian Line.

Tanker W. F. MILLER, Capt. Johnson, from Richmond. In ballast to load oil for Standard Oil Company of California.

DEPARTURES

THURSDAY, JUNE 18

Steamer GEORGIAN, Capt. Forsyth, for New York, 12:35 a.m. General cargo and lumber for American-Hawaiian Steamship Company.

Tanker CATHWOOD, Capt. Larsen, for Martinez, 6:30 a.m. 76,076 barrels of oil for Union Oil Company.

Tanker CHARLIE WATSON, Capt. Holm, for El Segundo, 6:35 a.m. In ballast to load gas for Standard Oil Company of California.

Steame yacht VENETIA, Capt. Nicolani, for San Diego, 10:30 a.m. John D. Sprockels, owner. Called for bunkers.

*Steamer CATALINA, Capt. Morris, for Avalon, 10:30 a.m. Passengers, mail and freight for McCormick Steamship Company.

Steamer WARKENA, Capt. Johannes, for Portland, 1:05 p.m. In ballast to load lumber for McCormick Steamship Company.

Tanker LUBRICO, Capt. Bland, for Seattle, 2:40 p.m. 63,823 barrels of oil for Standard Oil Company of California.

Steamer DAVENPORT, Capt. Nielsen, for Vancouver, 2:45 p.m. In ballast to load lumber for Nettleton Lumber Company.

*Steamer YALE, Capt. Self, for San Diego, 3:25 p.m. Passengers and freight for Los Angeles Steamship Company.

Steamer WEST CAMARGO, Capt. Carlson, for San Francisco, 4:25 p.m. General cargo for Pacific-Argentine-Brazil Line.

Steamer SUNEWARCO, Capt. Pidgeon, for Newark, 4:30 p.m. Lumber cargo for Transmarine Corporation.

*Steamer HARVARD, Capt. Poulsen, for San Francisco, 4:30 p.m. Passengers and freight for Los Angeles Steamship Company.

U.S.S. CONYGHAM, for New York, 4:35 p.m. For United States Navy.

Steamer HARTWOOD, Capt. Stenlund, for Portland, 4:50 p.m. General cargo for Hart-Wood Lumber Company.

Steamer HORACE LUCKENBACH, Capt. McNamara, for Boston, 5:20 p.m. General cargo for Luckenbach Steamship Company.

Steamer DAVID C. MEYER, Capt. Danskaap, for Portland, 5:20 p.m. In ballast to load lumber for McCormick Lumber Company.

Steamer OLYMPIC, Capt. Sorenson, for Gray's Harbor, 6:05 p.m. In ballast to load lumber for R. K. Wood Lumber Company.

Tanker ARIO, Capt. Back, for Hongkong, 6:15 p.m. 64,665 barrels of oil for Standard Transportation Company.

Steamer STEEL VOYAGER, Capt. Lawrence, for New York, 6:20 p.m. General cargo for Isthmian Line.

Steamer CLAREMONT, Capt. Erickson, for San Diego, 6:20 p.m. Partial lumber cargo for Hartwood Lumber Company.

Tanker SAMUEL Q. BROWN, Capt. Smith, for New York, 7:35 p.m. 77,389 barrels of oil for Tidewater Oil Company.

Tanker M. F. ELLIOTT, Capt. Munroe, for New York, 9:40 p.m. Oil cargo for Standard Oil Company of New Jersey.

DUE TO DEPART

9 P.M. TO MIDNIGHT

Tanker GALENA, Capt. Nelson, for Baton Rouge. Oil cargo for Standard Oil Company of New Jersey.

Tanker JAVA ARROW, Capt. Irvine, for Hongkong. 77,655 barrels of oil for Standard Transportation Company.

Steamer GLYMONT, Capt. Stangeland, for Puget Sound. In ballast to load lumber for Charles Nelson Company.

CARGO VESSELS DUE TO ARRIVE

FRIDAY, JUNE 19

*Steamer H. F. ALEXANDER, Capt. Zeh, from Seattle. Passengers and freight for Pacific Steamship Company.

*Steamer YALE, Capt. Self, from San Diego. Passengers and freight for Los Angeles Steamship Company.

*Steamer CATALINA, Capt. Morris, from Avalon. Passengers, mail and freight for Wilmington Transportation Company.

*Mexican steamer GUERRERO, Capt. Solano, from San Francisco. Passengers and freight for Mexican States Line. McCormick & McPherson, local agents.

Steamer KENTUCKIAN, Capt. Tapley, from Portland. General cargo for American-Hawaiian Line.

Steamer TIGER, Capt. Heinrici, from Puget Sound. General cargo for Isthmian Line. Norton, Lilly & Co., local agents.

Steamer STEEL SCIENTIST, Capt. Johnson, from Seattle. General cargo for Isthmian Line. Norton, Lilly & Co., local agents.

Steamer SANTA ROSA, Capt. Anderson, from San Francisco. General cargo for Pacific Mail Steamship Company. To be delivered to American-Hawaiian Line, purchasers.

Tanker H. M. STOREY, Capt. Seeley, from Richmond. In ballast to load oil for Standard Oil Company.

Steamer SAMOA, Capt. Wormsley, from Eureka. Lumber cargo for Hammond Lumber Company.

Steamer JOHN C. KIRKPATRICK, Capt. Carlson, from Seattle. Lumber cargo for Nettleton Lumber Company. G. J. Heaphy, local agent.

Steamer GRIFFDU, Capt. Fleury, from Everett. Lumber cargo for James Griffith & Sons.

Tanker CHARLIE WATSON, Capt. Holm, from El Segundo. 14,970 barrels of gasoline for Standard Oil Company.

CARGO VESSELS DUE TO DEPART

FRIDAY, JUNE 19

*Steamer H. F. ALEXANDER, Capt. Bartlett, for Seattle. Passengers and freight for Pacific Steamship Company.

*Mexican steamer GUERRERO, Capt. Solano, for Salina Cruz. Passengers and freight for Mexican States Line. McCormick & McPherson, local agents.

*Steamer YALE, Capt. Self, for San Francisco. Passengers and freight for Los Angeles Steamship Company.

*Steamer CATALINA, Capt. Morris, for Avalon. Passengers, mail and freight for Wilmington Transportation Company.

Steamer ENSLEY CITY, Capt. Lang, for Yokohama. General cargo for Isthmian Line. Norton, Lilly & Co., local agents.

Steamer MONTICELLO, Capt. Seibert, for Puget Sound. General cargo for United American Line. Los Angeles Steamship Company, local agents.

Steamer PANAMAN, Capt. Johnson, for San Francisco. General cargo for American-Hawaiian Line.

Tanker KEWANEE, Capt. Kelly, for Avon, 31,875 barrels oil for Associated Oil Company.

Tanker YORBA LINDA, Capt. Hoppmar, for Puget Sound, 72,400 barrels oil for General Petroleum Corporation.

Steamer GEORGE L. OLSON, Capt. Olson, for Bellingham. In ballast to load lumber for Oliver J. Olson Company.

Steamer HENRY H. RANIFT, Capt. Frederickson, for San Diego. Partial lumber cargo for J. H. Ranift & Co.

Steamer STANWOOD, Capt. Swenson, for Puget Sound. In ballast to load lumber for W. H. Chamberlin Company.

Tanker FRANK G. DRUM, Capt. Madeson, for Avon. 71,931 barrels oil for Associated Oil Company.

Tanker W. S. MILLER, Capt. Johnson, for Richmond. 76,331 barrels oil for Standard Oil Company.

Steamer KENTUCKIAN, Capt. Tapley, for Boston. General cargo for American-Hawaiian Line.

Steamer TIGER, Capt. Heinrici, for New York. General cargo for Williams Line.

Steamer STEEL SCIENTIST, Capt. Johnson, for London. General cargo for Isthmian Line. Norton, Lilly & Co., local agents.

Tanker CHARLIE WATSON, Capt. Holm, for El Segundo. In ballast to load gasoline for Standard Oil Company.

Tanker H. M. STOREY, Capt. Seeley, for Richmond. 117,100 barrels oil for Standard Oil Company.

Steam

BY HOWARD C. KEGLEY

Three new oil wells were reported in the Rosecrans field yesterday, one in the old Maxwell district, and the others in the Athens end of the field.

The Petroleum Midway Company's Kreitz No. 1 in the Athens district started off with a production of about 2000 barrels a day, from a depth of 4431 feet. This is the best well completed in the field for several weeks, and is producing from the shallow sand first found by the Marine Corporation in its No. 31 well in this district.

The Marine Corporation's No. 32 in the old Maxwell area went on production making about 500 barrels per day, according to field reports. The well was completed at 5010 feet in the sand found by the Associated Oil Company in its Wanka No. 2. Marine No. 32 is the Marine's first project in the field, and extends the Wanka zone about 1000 feet to the south.

The Howard Park No. 13 well of the Union Oil Company of California, located in the Rosecrans field, came in yesterday with an Initial daily production of approximately 800 barrels.

The well is on the southeast corner of One Hundred and Twenty-eighth and Hoover streets, and was drilled to a depth of 4252 feet, ten-inch casing having been set at 4229 feet. Production from the well cuts 1 per cent emulsion and is 36.1 gravity oil. Pressure gauges show 140 pounds on the tubing and 280 pounds on the casing.

Howard Park No. 13 gives the Union eight producing wells on the 210-acre Howard Park lease, which it owns jointly with the Barnsdall corporation. The company is still drilling fifteen wells on the lease, varying in depth from 3500 to 5800 feet.

Get New Well

The Petroleum Midway Company's Moynier No. 5, at Inglewood, in the northwest end of the field, went on production yesterday with an initial output of about 600 barrels per day, according to officials of the company. The well is down 2690 feet.

Pass Gas Zone

The Midway Gas Company's prospect well for gas on the Adolph Lentzinger ranch, between Hawthorne and El Segundo, has reached a depth of 1450 feet, and has set a string of casing at that point, according to field reports. This is about 300 feet deeper than the depth at which other wells in this area have blown out, and the Midway is believed to have a good chance of escaping the fate which wrecked two other wells in this district.

Brownmoor Plugs Back

The Brownmoor Oil Company organized to drill on the fifty-acre Brown lease in the northern part of the Inglewood field, has run into bottom water, according to all indications in two of its wells, and is plugging back to remedy the situation. Apparently the oil zone, which is about 1400 feet thick on the crest of the structure, begins to thin out on the Brown lease, as Brownmoor No. 1 ran into water at about 2200 feet, and No. 2 found it at about 2600 feet.

Contest Well Wet

The Folsom No. 1 in the Athens field, over which the Petroleum Midway Company and the oil and gas division of the State Mining Bureau have been waging a contest before the Oil and Gas Commission, showed wet on its recent water shutoff test, and is standing recemented, according to officials of the Petroleum Midway Company. Bottom of the well is at 5371, and the Petroleum Midway set a combination water string at 5272 feet.

The trouble over the well arose when the Petroleum Midway Company, according to R. D. Bush, oil and gas supervisor, disregarded the bureau's recommendation that some other method than the combination casing be used to shut off water. The case was carried to the Oil and Gas Commission when the Petroleum Midway Company appealed from the bureau's order to pull the combination string out of the hole.

Official Report

Oil-field operations reported to State Oil and Gas Supervisor R. D. Bush during the week ending the 13th inst., show thirty-seven new wells started, as compared with thirty-three during the previous week. Of the thirty-seven notices to drill filed this week, five were for wells in the Inglewood field, two in the Newport field, one in the Rosecrans field, four in the Long Beach field, one in the Huntington Beach field, four in the Torrance field, one in the Whittier field, five in Ventura county, one in the Cat Canyon field, one in San Mateo county, eleven in the fields of Kern county, and one in Kings county. The total new wells this year is 640, as compared with 741 at the same date last year.

Tests for water shutoff this week numbered fifty-four, as compared with thirty-one during the previous week. Yearly total to date, 683; total to same date last year, 795.

Deepening or redrilling jobs this week numbered eighteen, as compared with seventeen during the previous week. Total to date this year, 444; total to same date last year, 361.

Abandonments this week numbered ten, as compared with eleven during the preceding week. Total to date this year, 199; total to same date last year, 253.

IT'S WALES'S BIRTHDAY

A dance to celebrate the birthday anniversary of the Prince of Wales will be given by the British Club of Los Angeles tomorrow night at its clubhouse at 316 1-2 West Pico street. Vocal numbers will be given by Leslie Thomas, tenor. The general public is invited.

BUSINESS BREVITIES

[Advertising]

The Times Branch office, 631 South Spring street. Advertisements and subscriptions taken. Telephone MEtropolitan 6700.

WHAT'S DOING TODAY

City Club luncheon program, clubhouse, 322 South Spring, noon.

Phi Gamma Phi dance, Encino Country Club, evening.

Debate on evolution, Bible Institute, Hope near Sixth, evening. Maynard Shipley and Dr. W. B. Riley, speakers.

Lecture on Judaism, Temple Emanu-El, Wilshire and Manhattan, 8 p.m. Rabbi Ernest R. Trattner, speaker.

Western Ranger meeting, Sycamore Grove Park, evening. Charles Lummis will speak.

Hollywood Evening High School "drama night" program, Hollywood High School, evening.

Rotary Club luncheon, Biltmore, noon. Leo Chandler will speak on "The Federal Reserve and Bank Business."

Masonic Club luncheon meeting, A'exandria, noon. Baroness Utilly de Rosp will speak on "What Bolshevism Has Done for Russia."

Daughters of St. George meeting, Danish Hall, 1359½ West Twenty-fourth, evening. Installation of officers.

Lecture on "My Portion," Temple B'nai B'rith, evening. Rabbi E. F. Magnin, speaker.

Los Angeles sector, Association of the Army of the United States banquet, City clubhouse, 833 South Spring, evening. Col. Harry F. Rethers will speak.

Lincoln High School "alumni day" program, schoolhouse, all day.

Conservation Association of Southern California luncheon, University Club, 614 South Hope, noon.

Polytechnic Evening High School commencement exercises, Grand and Washington, evening.

Southwest Museum exhibit, Southwest Museum, Marmion Way and Avenue 46, afternoon.

Los Angeles Museum exhibit, Exposition Park, 10 a.m. to 4 p.m.

Free permanent California exhibit, scenic motion pictures, State Exposition Building, Exposition Park, 10 a.m. to 5 p.m.

Illustrated lectures, scenic motion pictures, Chamber of Commerce, 10 a.m. to 4:15 p.m.

Baseball, Washington Park, afternoon: Seattle vs. Los Angeles.

Boxing, Hollywood American Legion Stadium, evening. Ted Morgan vs. Stewart McLean.

STATE SOCIETIES:

Michigan Society of Southern California program and dance, Ebell Club, 1719 South Figueroa, evening.

MOTION PICTURES:

Alhambra, 731 South Hill—"I'll Show You the Town."

Criterion, Grand at Seventh—"Just a Woman."

Caneo, Broadway near Sixth—"My Son."

Forum, Pico and Norton—"Kiss Me Again."

Grauman's Hollywood, 6798 Hollywood — "The Iron Horse."

Grauman's Metropolitan, Sixth and Hill—"Any Woman."

Grauman's Rialto, Eighth and Broadway—"Black Cyclone."

Grauman's Million Dollar, Third and Broadway —"The Lost World."

Loew's State, Seventh and Broadway—"His Supreme Moment."

Miller's, Ninth and Main—"The Right Way."

Tally's Broadway, Broadway, between Eighth and Ninth—"Three Keys."

STAGE:

Biltmore Theater, 520 West Fifth—"Embers."

Egan Theater, Pico and Figueroa—"White Collars."

Majestic, Broadway and Ninth—"The Big Ten."

Mason, 127 South Broadway — "No, No, Nanette."

Morosco Theater, 744 South Broadway — "The Lost Warning."

Orange Grove, 720 South Grand — "Honeymoon House."

VARIETIES:

Burbank, Sixth and Main — "Burbank Baby Dolls."

Hillstreet, Eighth and Hill—Mosconi Brothers.

Hippodrome, Main and Fourth—"Temptation."

Orpheum, 520 South Broadway—Wallace Edinger.

Pantages, Seventh and Hill—Vaudeville.

WEEKLY FEDERAL RESERVE STATEMENT

[BY A. P. NIGHT WIRE]

WASHINGTON, June 18.—Combined resources and liabilities of the twelve Federal Reserve banks at the close of business the 17th inst., were reported tonight by the Federal Reserve Board in thousands of dollars, as follows:

RESOURCES

Gold with Federal Reserve agents, $1,500,322.
Gold redemption fund with United States Treasury, $28,862.
Gold held exclusively against Federal Reserve Board, $678,197.
Gold and gold certificates held by banks, $904,515.
Total gold reserves, $2,921,067.
Reserves other than gold, $146,859.
Total reserves, $2,967,726.
Nonreserve cash, $54,614.
Bills discounted:
Secured by United States government obligations, $248,125.
Other bills discounted, $193,842.
Total bills discounted, $441,961.
Bills bought in open market, $246,883.
United States government securities: Bonds, $87,206.
Treasury notes, $191,151.
Certificates of indebtedness, $31,882.
Total United States government securities, $326,593.
Foreign loans on gold, $19,500.
All other earning assets, $2250.
Total earning assets, $1,007,196.
Uncollected items, $811,856.
Bank premises, $40,162.
All other resources, $21,138.

Total resources, $4,922,480.

LIABILITIES

Federal Reserve notes in actual circulation, $1,643,647.
Deposits:
Member bank reserve account, $2,212,772.
Government, $5364.
Other deposits, $25,466.
Total deposits, $2,244,602.
Deferred availability items, $697,158.
Capital paid in, $115,343.
Surplus, $217,877.
All other liabilities, $14,504.
Total liabilities, $4,922,480.
Ratio of total reserves to deposit and Federal Reserve note liabilities combined, 76.3 per cent.
Contingent liability on bills purchased for foreign correspondents, $23,482.

ITALIAN LIRE DOWN TO NEW LOW POINT

[BY A. P. NIGHT WIRE]

NEW YORK, June 18. — A new low record for Italian lire was established in the New York market at the opening today when the lira sold for 3.59½ cents for demand. This is a decline of almost 18 points from yesterday's low record. The selling was fairly heavy. Recently Italy obtained a $50,000,000 credit here through J. P. Morgan & Co.

For moving
SHIPPING
PACKING
STORING
household goods
Phone any one of the following

BEKINS VAN & STORAGE CO.
1335 So. Figueroa St. Los Angeles
Phone ATlantic 8282

Birch-Smith
FIREPROOF STORAGE CO.
3601-31 So. Grand Ave
Phone TRinity 4121

CALIFORNIA
FIREPROOF STORAGE CO.
2660 W. Pico St. Los Angeles
Phone EMpire 9191

Washington at Arapahoe St.
FIDELITY
FIREPROOF STORAGE
Phone BEacon 4361

HOLLYWOOD
STORAGE
CO. FIREPROOF
1666 HIGHLAND AVE.
Phone GRanite 1161

Los Angeles Warehouse Co.
LA
316 Commercial St.
Phone TRinity 9431

LYON
FIREPROOF
STORAGE CO.
1950 So. Vermont & 3600 So. Grand
Phone BEacon 0513

PREMIER
FIREPROOF STORAGE COMPANY
6572 Santa Monica Blvd.
Phone HO-3570

PRUDENTIAL
STORAGE — MOVING CO.
941 W. 16th Street
PHONE AT-LANTIC 9292

Wilshire
Los Angeles
Calif.
of South Western Avenue.
phone DUnkirk 1171

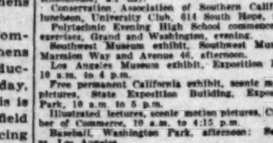

Teeth as Low as $5. Best Set $7
Best set, none better, no matter how much you pay, including your choice of the best plate material, (metal not excepted). (Guaranteed 10 years) $7
MY EXTREMELY LOW PRICES
Teeth as low as $5.00
Best set of teeth (either set) $7.00
Gold Crowns (22 karat) $5.00
Bridge Work (22 karat) $4.00
Porcelain Crowns $4.00
Gold Fillings ..... $1.00 up
Gold Inlays ..... $1.00 up
Synthetic Porcelain ..... $1.00 up
Silver Fillings ..... 50c up
Cement Fillings ..... 50c up
Tooth Treated 50c
Nerve Removed (Painless) $1.00
Tooth Extracted (Painless) 50c
No charge for painless extraction and sterilizing, other work is computed for.
Old gold is valuable. I pay cash or allow you full value for it on dental work.
MY DENTAL PARLOR is a PRIVATE high-class, up-to-date SANITARY dental office with sterilized instruments, and positively no operation where you will not be ashamed to recommend to your friends.
X-Ray Service Free With Other Dental Work
Dr. Fairfield EXAMINATIONS FREE
Entire third Floor 536 So. Broadway 5236
Hours: 8:30 to 6; Sun., 9 to 12.

That Little Bit Extra

MOST things today can be purchased from income without the necessity of dipping into capital for the funds. But even at that, occasions arise when a little bit additional is needed—and at once.

The truly satisfying part about a savings account is the knowledge that the little bit more is always handy. And it has been acquired without apparent effort.

The Personal Service of this bank extends to Savings Accounts.

The Union Bank & Trust Co. has no branches.

UNION BANK & TRUST CO. OF LOS ANGELES
SAVINGS COMMERCIAL TRUST
EIGHTH & HILL STREETS, LOS ANGELES
CAPITAL AND SURPLUS $1,800,000
"The Bank of Personal Service"

Myer Siegel & Co.
617-619 South Broadway
The Shop for Smart Clothes

White Sport Coats

$27.50

Simply designed for smartness and coolness. Extremely effective for summer

Sportswear Section
Street Floor.

Maximes
519 BROADWAY

Children's Hats
of Silk and Straw
1/4 off
—for all ages from 4 to 14

An exceptionally fine line of children's hats—cunningly fashioned of silks, straws and straw-and-silk combinations. Clever styles trimmed in many charming ways. A wide range of wanted colors as well as black, brown and navy. Original prices from $3.98 to $8.98.
MAXIMES—Downstairs.

See The New Model
HUMPHREY
AUTOMATIC GAS WATER HEATER
"The World's Best Built Water Heater"
Gives
Relief from Drudgery

To the woman of the house it is heaven. It relieves her of constant annoyance and worry and drudgery. It helps her to maintain a smooth-running, immaculate establishment with a minimum of toil and care.

Just Turn the Faucet!

The instant you do so—anywhere in the house—any time of the day or night—hot water comes with a rush—clean, pure and piping hot.

And there is no waiting. No tiresome visits to the cellar. Not even any remembering to do.

The Humphrey does everything you now do for yourself — and there is always more than enough hot water for every purpose.

Sold on Easy Payments

CARL A. BOYCE, Agt.
930 South Main St.
TU. 1905 —Phone— VA. 3830

This is the Best Time to Plant Citrus Trees

The best trees obtainable. Strong, well-shaped specimens. 3-year-old, 4-5-ft. trees.
Washington Navel and Valencia Oranges.
Marsh Seedless Grapefruit.
Eureka Everbearing Lemon.
$1.35 Each

CAMELIA "PINK PERFECTION"
A popular and beautiful shrub. Exquisite and very fragrant, showy wax-like flowers. Plants were formerly imported and now very rare. Strong, thrifty, 15 to 18-inch plants.
$2.25 each

ROSE BUSHES—Established in 1-gal. cans. Planted now will go right on growing and blooming.
Maman Cochet, Juliet, J. L. Mock, Mrs. A. R. Waddell, Perle de Orr, Mrs. Russell, Pemberton, Mrs. Geo. Shawyer, Radiance, Betty, and Red, White and Pink Ramblers.
50c each; $5.00 per Dozen
FREE DELIVERY IN LOS ANGELES, PASADENA, GLENDALE, BEVERLY HILLS AND HOLLYWOOD.
Open Sundays THornwall 1391
Allen's Nursery
EIGHTY SEVENTH AND MONETA ★ LOS ANGELES

THE WEATHER

[Official Report]

LOCAL OFFICE, U. S. WEATHER BUREAU, Los Angeles, June 18.—[Reported by H. B. Hersey, Meteorologist.] At 5 o'clock a.m. the barometer registered 30.02; at 5 p.m., 30.03. Thermometer for the corresponding hours showed 59 deg. and 68 deg. Relative humidity, 5 a.m., 90 per cent; 5 p.m., 76 per cent. Wind, 5 a.m., south, velocity 3 miles; 5 p.m., west, velocity 9 miles. Temperatures, highest, 76 deg.; lowest, 58 deg. Rainfall for season, 7.94 inches; normal to date, 15.64 inches; last season to date, 6.67 inches. Barometer reduced to sea level.

WEATHER CONDITIONS.—Local showers and thunderstorms occurred yesterday at some stations in the lake region and great central valleys and on the Gulf coast. The rainfall was generally light, but Kansas City, Mo., reported 2.16 inches and still raining yesterday morning. It was considerably warmer yesterday morning in the North Atlantic States, but the temperature had fallen in the Missouri and Middle Mississippi valleys. In Southern California fair weather with moderate temperature prevailed Wednesday and during the night. It was cloudy yesterday morning at all stations from the sea to the mountains, but clear in the interior. Fair weather and moderate temperature may be expected to continue in this vicinity today, with fog or clouds in the morning.

SUN, MOON AND TIDES.—Los Angeles, June 19: Sun rises 4:41 a.m., sets 7:07 p.m. Moon rises 3:44 a.m., sets 5:52 p.m. Los Angeles Harbor, June 19: High tides, 6:40 a.m. and 8:07 p.m.; low tides, 2:48 a.m. and 9:53 p.m.

LOCAL TEMPERATURES. — Minimum and maximum temperatures from Southern California points, reported yesterday to the Los Angeles office of the U. S. Weather Bureau, were as follows:

Stations—	Max.	Min.
Calexico	100	64
Los Angeles Harbor	68	58
Mt. Wilson	70	52
Newport Harbor	74	57
Pasadena	74	57
Pomona	74	55
Porterville	96	59
Redlands	77	54
Riverside	82	55
San Bernardino	82	55
Santa Ana	73	50
Santa Barbara	67	53

LOCAL FORECAST

For Los Angeles and vicinity: Fair, with moderate temperature.

STATE FORECAST

SAN FRANCISCO, June 18.—Weather forecast: San Francisco and vicinity: Cloudy in the morning, becoming fair during the day; mild temperature; light west winds.

Northern and Southern California: Fair, except cloudy near the coast in the morning; continued warm in the interior and mild along the coast; light northwest winds.

Sacramento, Santa Clara and San Joaquin valleys: Fair and continued warm; light northwest winds.

ARIZONA FORECAST

PHOENIX (Ariz.) June 18.—Forecast for Arizona: Fair Friday and Saturday; little change in temperature.

COLORADO RIVER

YUMA (Ariz.) June 18. — [Exclusive Dispatch from the U. S. Reclamation Service.] Gauge height Colorado River, 20.3 feet. Discharge, Thursday, 21,300 cubic feet.

TEMPERATURES

Stations—Conditions, 5 p.m.	Max.	Min.	Precip. 5 p.m. to 5 p.m.
Abilene—Cloudy	98	74	.58
Boise—Clear	86	64	0
Boston—Clear	86	64	0
Buffalo—Partly cloudy	74	64	T.
Chicago—Clear	84	58	0
Denver—Partly cloudy	94	58	0
Des Moines—Clear	86	62	0
Dodge City—Clear	98	72	0
El Paso		72	0
Eureka—Clear	58	52	0
Flagstaff—Clear	80	48	0
Fresno—Cloudy	94	62	0
Galveston—Clear	86	78	0
Havre—Clear	82		0
Helena—Clear	84	52	0
Huron—Clear	88	54	.14
Kamloops—Cloudy	82	50	0
Kansas City—Cloudy	80	66	.04
Knoxville—Cloudy	80	62	.18
Los Angeles—Partly cloudy	76	58	0
Memphis—Cloudy	92	78	0
Modena—Clear	100	70	0
Needles—Clear	106	78	0
New Orleans—Partly cloudy	92	76	0
New York—Partly cloudy	90	66	T.
North Head—Clear	68	52	0
Oklahoma—Cloudy	100	76	.66
Phoenix—Clear	104	74	0
Pittsburgh—Cloudy	74	62	0
Portland—Clear	74	52	0
Rapid City—Clear	88	54	0
Red Bluff—Clear	100	58	0
Roseburg—Clear	90	50	0
Roswell—Cloudy	96	70	0
St. Louis—Clear	86	70	.02
Minneapolis and St. Paul—Clear	84	56	0
Sacramento—Clear	94	54	0
Salt Lake City—Clear	92	64	0
San Diego—Clear	78	64	0
San Francisco—Clear	68	52	0
San Luis Obispo—Clear	72	50	0
Seattle—Clear	68	52	0
Spokane—Partly cloudy	80	50	0
Tampa—Partly cloudy	90	76	0
Tonopah—Partly cloudy	92		0
Tucson—Clear	98	66	0
Washington—Clear	92	72	T.
Winnemucca—Clear	92	48	0
Winnipeg—Partly cloudy	82	54	0
Yuma—Clear	102	84	0

VITAL RECORD

MARRIAGE LICENSES

The following marriage licenses were issued yesterday. Name and age given.

ANDERSON—STEARNS. John W. Anderson, 46; Juanita H. Stearns, 36.
ARIZO—ANAYA. Adolfo Abeza, 28; Clotilde Anaya, 25.
BARBARA — BRAYEVICH. Joseph S. Barbara, 29; Anna K. Brayevich, 18.
BARDELLI — MALFASUTO. Remo Bardelli, 23; Angelina Malfasuto, 21.
BARRETT — McCRACKEN. William J. Barrett, 33; Amelia McCracken, 26.
BENNETT — FINDLEY. Russell T. Bennett, 21; Reta A. Findley, 22.
BERNAL—ARRIOGA. Jesus Bernal, 24; Manuela M. Arriogа, 18.
BOSIO — SIMEONE. Tommy Bosio, 26; Mary G. Simeone, 21.
BROWN—CERRY. Williford C. Brown, 27; Clara M. Cerry, 27.
BROWN—OVERGARD. Cecil F. Brown, 19; Vera M. Overgard, 20.
CAMPBELL—CHRISTENSEN. Edward A. Campbell, 27; Alice E. Christensen, 18.
CLARK—STONER. David W. Clark, 25; Dorothy M. Stoner, 18.
COLEMAN — BOWDOIN. Walter Coleman, 23; Helen Bowdoin, 23.
DAHLUM—OHM. Gilbert A. Dahlum, 28; Dora D. Ohm, 20.
DAVIS — RUNYAN. Cairo Davis, 46; Edith L. Runyan, 45.
DE LUNA—CAMACHO. John De Luna, 21; Guadalupe C. Camacho, 18.
EDWARDS — CARD. Charles S. Edwards, 28; Elizabeth Card, 22.
EHNI—ANDREWS. William R. Ehni, 26; Eileen A. Andrews, 23.
EVANS—MacLEAN. H. Jesse W. Evans, 20; Evelyn L. MacLean, 19.
FISCHER—TRACY. Adolph L. Fischer, 24; Maria L. Tracy, 24.
FORS—BECKWITH. Thomas Fors, Jr., 24; Marian Beckwith, 21.
GRANING — CRAWFORD. Phineas H. Graning, 27; Mary A. Crawford, 21.
GRANT—CASTRO. Oscar J. Grant, 29; Gertrude Castro, 28.
GUTHRIE—MOSS. Roscoe P. Guthrie, 31; Gertrude Moss, 30.
GUTIERREZ—ORTEGA. Francisco Gutierrez, 22; Rosaria Ortega, 21.
HAVEL — PRELUZSKY. Harry Havel, 21; Sara Preluzsky, 20.
HEFFERNAN—URQUHART. William A. Heffernan, 47; Kathryn G. Urquhart, 36.
HEGE—RENTSHLER. William H. Hege, 35; Mabelle V. Rentsler, 32.
HELM—BARTLETT. Thomas B. Helm, 23; Lola M. Bartlett, 18.
HURRY—WISTRAND. Harry W. Hurry, 24; Lucille D. Wistrand, 22.
JORNSTONE—COUTURIER. Murry F. Johnstone, 20; Alberta A. Couturier, 20.
KAKIMOTO—KAWAKAMI. Takio Kakimoto, 24; Misao Kawakami, 20.
KELLAWAY—JOHNSON. Eddie G. Kellaway, 25; Mildred M. Johnson, 24.
KNAEFLER—TURNER. James A. Knaefler, 23; Hazel R. Turner, 19.
LOPEZ—BELTRAN. Emilir Lopez, 35; Pola Beltran, 26.
MADERA—PEW. John E. Madera, 29; Mario A. Pew, 23.
MARSHALL — HOBACK. Lee F. Marshall, 25; Eula L. Hoback, 26.
McDANIEL — BYSON. Lawrence McDaniel, 23; Marie P. Byson, 21.
McGOVERN — LONDON. Thomas McGovern, 31; Eliah E. London, 23.
McNEIL — HERDINA. Andrew M. McNeil, 27; Viola B. Herdina, 24.
MINAR — REAY. John W. Minar, 23; Hallie E. Reay, 22.
MOFFITT—SPEAR. John H. Moffitt, 24; Elizabeth F. Spear, 21.
MOORE—WOODS. Walter Q. Moore, 31; Emily B. Woods, 31.
MORRISON—DE WITT. Robert B. Morrison, 32; Ella M. De Witt, 32.
MUNROE—DAVY. J. Warren Munroe, 23; Mina G. Davy, 17.
MURPHY — WHITE. Lawrence C. Murphy, 30; Vivia F. White, 27.
O'REILLY — RODIER. Harry A. O'Reilly, 32; Anna M. Rodier, 28.
PARRILLO—BERARDI. Tony Parrillo, 29; Jennie Berardi, 17.
PINDELL—CORY. George Pindell, 22; Lillian D. Cory, 24.
PITZER — TRAWEEK. David J. Pitzer, Jr., 23; Kathleen E. Traweek, 23.
PLUMMER—BRYCE. John R. Plummer, 21; Anna S. Bryce, 21.
POWELL—MARTIN. Floyd R. Powell, 22; Frances D. Martin, 19.
PRESTON — FASTERLING. Frank H. Preston, 24; Charlotte Fasterling, 22.
RAMIREZ—PADILLA. Felipe Ramirez, 23; Rosaria Padilla, 33.
REES—EUGEL. Philip C. Rees, 21; Bertha Eugel, 22.
RINDONE — GUADAGNOLO. Salvatore V. Rindone, 28; Rosina Guadagnolo, 18.
RIVERS—WILKINS. Frank W. Rivers, 25; Anita A. Wilkins, 19.
ROBINSON—RHODES. Gordon C. Robinson, 22; Alma L. Rhodes, 18.
ROOT—McNULTY. Kenneth H. Root, 23; La Vera M. McNulty, 24.
ROSTETTER—PELAYO. John Rostetter, 34; Concepcion Pelayo, 29.
SANDS—PRUGH. Robert D. Sands, 55; Frances G. Prugh, 50.
SARGENT—THORNTON. Sumner B. Sargent, 34; Mary M. Thornton, 37.

MARRIAGE LICENSES

The following marriage licenses were issued yesterday. Name and age given.

SCOCCIA — CAMPANELLI. Romeo Scoccia, 21; Angelina Campanelli, 19.
SCOTT—MORTON. Christopher G. Scott, 21; Viola E. Morton, 17.
SENATOR—DUNCAN. Albert Senator, 39; Hazel A. Duncan, 25.
SHARAR — MUSSER. Chester R. Sharar, 25; Beatrix Musser, 21.
SMITH—WALTERS. Roy Smith, 26; Versa Walters, 18.
SOMMERVILLE — LEUTWILER. Columbus B. Sommerville, 70; Maggie Leutwiler, 57.
TESCHKE—TAFT. Frederic W. Teschke, 33; Sarah E. Taft, 29.
TYLER—HATTIE. Howard A. Tyler, 32; Ada B. Hattie, 26.
WALKER — OLSEN. Roy F. Walker, 25; Dolly Olsen, 21.
WALKER—RILEY. John L. Walker, 39; Inga L. Riley, 39.
WALLACE — MacKIM. Edmund J. Wallace, 42; Katherine MacKim, 45.
WELLS — HILL. Mart F. Wells, 36; G. Esther Hill, 29.
WOLFF—DOURNER. Arthur E. Wolff, 19; Barbara H. Dourner, 19.

BIRTHS

Names, sex, place and date of birth.

ALNER. Mr. and Mrs. Herman. Daughter. Hollywood Hospital, June 12.
BAKER. Mr. and Mrs. William. Boy. Angelus Hospital, June 14.
BIRD. Mr. and Mrs. Paul. Daughter. Hollywood Hospital, June 11.
BONER. Mr. and Mrs. Robert. Boy. Hollywood Hospital, June 11.
BROOKS. Mr. and Mrs. Frank. Daughter. Maternity Cottage, June 16.
BROWN. Mr. and Mrs. Donald. Daughter. Hollywood Hospital, June 15.
DEFEW. Mr. and Mrs. Rosens. Daughter. 6120 Burwood avenue, June 17.
ENGELMAN. Mr. and Mrs. Bill. Boy. Angelus Hospital, June 13.
FESSLER. Mr. and Mrs. Carl. Daughter. 5893 Compton avenue, June 15.
FINDON. Mr. and Mrs. Walter. Boy. Angelus Hospital, June 16.
GREEN. Mr. and Mrs. Charles. Boy. Hollywood Hospital, June 6.
GUTHRIE. Mr. and Mrs. William. Daughter. Angelus Hospital, June 15.
JONES. Mr. and Mrs. Robert. Boy. Methodist Hospital, June 15.
KNIGHT. Mr. and Mrs. Thomas. Daughter. Hollywood Hospital, June 14.
LAKET. Mr. and Mrs. John. Daughter. Methodist Hospital, June 13.
LAMBERT. Mr. and Mrs. Bernard. Boy. Maternity Cottage, June 15.
LIDELL. Mr. and Mrs. William. Daughter. Angelus Hospital, June 11.
MAXON. Mr. and Mrs. Charles. Boy. Maternity Cottage, June 11.
McCUNE. Mr. and Mrs. Clarence. Daughter. Angelus Hospital, June 11.
PETTIT. Mr. and Mrs. Fred. Daughter. 2917 Tweedy avenue, June 16.
SCHWABLAND. Mr. and Mrs. George. Daughter. Methodist Hospital, June 13.
SEYMOUR. Mr. and Mrs. Alfred. Daughter. Maternity Cottage, June 14.
STINSON. Mr. and Mrs. Sam. Daughter. Hollywood Hospital, June 6.
WADE. Mr. and Mrs. Elbert. Daughter. Hollywood Hospital, June 14.
WALLACE. Mr. and Mrs. Paul. Daughter. Angelus Hospital, June 12.
WALTER. Mr. and Mrs. Arthur. Daughter. Hollywood Hospital, June 14.
WEBBER. Mr. and Mrs. Claude. Daughter. Hollywood Hospital, June 12.
WHITE. Mr. and Mrs. Joseph. Daughter. Maternity Cottage, June 10.

DIVORCE SUITS FILED

ALLEN. Rose against Francis H.
ARBORN. Estella against Robert.
BAILEY. Kathryn against Harry M.
BETSWORTH. Julia A. against Roy W.
BRAMWELL. Minnie L. against Lester G.
EVANS. Viola against William P.
FLICKINGER. Frank W. against Anna.
HALLETT. Alice Rosetta against William Kling.
HOGAN. Rae E. against Olive M.
HUNTER. Bertha against Benjamin Astup.
INGLIS. Lily against James Fred.
JOHNSON. Elmer J. against Edna B.
KNISELEY. Elmer M. against Genevieve V.
LAKE. James P. against Ruby E.
LIESMANN. Clara M. against Otto.
MACK. Emily against Carl.
MENDENHALL. W. H. against Angelina.
NEISLER. Anna against Ralph C.
NEWSBIGLE. Lola K. against Franklin A.
NIXON. Mattie Sue against William Joseph.
OLIVER. Asela Lee against Otis L.
PAZIN. Mary against Mike.
RAKESTRAW. Bart B. against Marcella E.
REEVES. Alfie Burdz against Ray.
SCHLABERGE. Doris against Guy.
SIMONS. Levi E. against Elma B.
SIMPSON. Bernice Morris against Hugh Walter.
STIER. Wanda Blanche against Joseph.
THOMPSON. Ethel E. against Robert V.
VILLANO. Victoria against Tony.
WEIBEL. Bessie Esther against Harold Clair.
WIDEN. John E. against Emma.

DIVORCE DECREES GRANTED

ACORD. Edna Mae from Arthur W.
BOERER. Bertha from Henry.
BOSTWICK. Richard Thomas from Ethel May.
CALVIN. Anna M. from Charles K.
DAWSON. Mabel from William George.
ELDER. Cora N. from Thomas K.
FORREST. Mary F. from Lawrence S.
GIBSON. Nellie Fred from Harland C.
HASSET. John W. from Viola.
HITE. Ethel B. from Paul.
HURD. Ella M. from Byron F.
LUCKEN. Ann from Orville.
MANNISTO. Annie from K. V.
MARSO. Lyle from James.
McINTIRE. Arlyene Nellie from William R.
McLEAN. Ruth Florence from Kenneth G.
MILLER. Milton H. from Ethel V.
MORENO. Francesca from Eugenio.
PARKER. Nathaniel L. from Pearl J.
PROBASCO. Morgan Clarence from Helen M.
RAYBURN. Ralph B. from Ivy Elizabeth.
REED. Olive Vanessa from Donald Kenneth.
RIDENOUR. Mabel from Finley.
SCHINDLER. Ellen from George.
SEIGLER. John F. from Clara.
SEMPEL. Emma from William.
SMITH. Helen A. from William J.
STAGG. Ruth N. from Raymond M.
TICE. Lora D. from Elden W.
TORBET. Bernard J. from Mary E.
VERCILLO. Mary from Nicholas.
WEST. Lillian H. from Charles H.
WESTCOTT. Mary J. from Daniel F.
WICHELMAN. Willis O. from Marjorie.

NATURALIZATION PETITIONS

Petitions for naturalization, with name, nationality and residence given, were filed yesterday with the United States District Court, as follows:

Oscar Emil Anderson, 1859 East Sixty-ninth street; Sweden.

Pantelis Kosta Pavlopoulos, 3113 Dubinson street; Greece.

Edward Rosslel, 4311 South Park avenue; Italy.

Mrs. Olga Olsson, 1107 Linda Vista Terrace; Sweden.

OFFICIAL DEATH LIST

Name and place of death—	Age,	Date.
ALLEN, Aurore, Los Angeles	26	June 13
CARLOCK, Quincy, Los Angeles	23	June 18
DYER, Daisy, Los Angeles	51	June 16
ELT, Frank, Los Angeles	19	June 15
HENRY, Adam, Los Angeles	65	June 15
HURSTON, Allel, Los Angeles	71	June 16
MACY, William, Los Angeles	68	June 16
MADSON, Peter, Los Angeles	66	June 16
McCORMICK, Los Angeles	64	June 16
MEAD, Charles, Los Angeles	62	June 17
MITCHELL, William, Los Angeles	77	June 17
PARRET, Verla, Los Angeles	71	June 16
REED, Marion, Los Angeles	33	June 17
RENSHAW, John, Los Angeles	63	June 16
ROSHUGH, Ina, Los Angeles	42	June 16
STORM, John, Los Angeles	75	June 17
SULLIVAN, Daniel, Los Angeles	90	June 17

DEATHS

With Funeral Announcements.

AUMICK. At Pasadena, Nelson E. Aumick passed away June 18. He is survived by two daughters, Mrs. Genevieve Downing and Enid Aumick of Pasadena.
Funeral announcement later by C. F. Lamb & Son.

BAILEY. June 18, Mrs. Mary J. Bailey, aged 73 years, formerly of New York State, beloved sister of Mrs. Ida M. Powers and William S. Bowen of Los Angeles and Mrs. Emeline Elliot of Manhattan, Kan.
Funeral services Saturday, June 20, at 1 p.m., from the funeral parlors of W. A. Brown, 1325 South Flower street.

BLACK. At Fresno, Cal., C. A. Black.
Notice of funeral later. W. A. Brown, funeral director.

CASWELL. Edward Caswell, aged 43 years, of 5440 Harold Way.
Funeral services today at 2 p.m. from La Rue Bagley's funeral parlors, 5440 Hollywood Boulevard.

CADDEN. At 1126 West Twenty-fifth street, June 18, Margaret Cadden, beloved sister of Mrs. Sarah McGuire, a native of Ireland.
Funeral from the chapel of Robert Sharp & Son, 1216 South

The Times
LOS ANGELES

XLIV. FRIDAY MORNING, JUNE 19, 1925. —PART II. 20 PAGES. POPULATION { By the Federal Census—(1920)— 576,673 By the City Directory—(1925)—1,250,000

...CREES GIVEN 1650 AT U.S.C.

...ands See Graduation ...ercises in Coliseum

...Tide Said Stresses Need of Vision in Speech

...Distinguished Persons ...o Remove Titles

...ir bugle call of taps to ... close of their college ...mmed immediately by the ...e dignity the beginning of ...e of active life and 1650 ...o were graduated yester... the University of South...ern...

...the 1400 persons wit...ssing the commencement exer... which took place in the Coli... Story of the graduates re... special honor for exceptional ...ed the university conferred ...egrees on seven dis...guished persons.

...ke the University of ...California Band in spot... ...ed, Old Glory and the ...ld State flag, the black-...obed processional ...ers and faculty made an ...ive scene as it wended its ...y the campus building ...the Exposition grounds ...the morning a sort of tri...mphal entry, took places re...ntly in members. Thou...ds viewed the procession ...ough the streets as it passed ...ough the Rodeo Gardens and ...s huge stadium.

...HAMMOND SPEAKS

...ke your great privilege," ...ent Ernest Kleinschmid said in ...s address to the commencement ad...ce students, "during your ...ars of college not to learn so ...ch, but to catch the vis... of great masters that you ...ay vastly greater.

...ory of the world ...ve been so clear and ...ld so now for clean ...ad clear vision."

...ing of what good they have ...ed from their higher educa... Dr. Kleinschmid said, lies ...wer to the question, ...w activities which you ...ged in during your school ...ve you good material to ...ld on?"

...ings are principal ...ints received from a ...mber, according to Dr. ...mmid. They are: "Atti...ard life; vision and com...sion to the great causes ...ing us.

...ur education, he said, ...increase these three ...nd beyond what they would ...ve life, then it fails in its ...rpose.

...ALUE OF COLLEGES

...ould always be great ...ue the pay may be ...ut Dr. Kleinschmid advised ...ung people to "College," he said, ...ves us a certain better di...ction of thought and action."

...Roberts, drum major, ...ded up in it started the ...ch at 6:15 o'clock. Ned ...ulent of the student ...ion John Woods, president ...ior class, were the color ...rs. Charles Edward ...ssional pastor of the ...ntain Episcopal Church, ...closing prayer. Rev. ...Smith, pastor of Bardsdale ...

...Page 5, Column 1)

BAD LUCK HITS MOTOR POLICE

Officer, Leg Broken, finds Three of His Pals in Hospital

Unless misfortune ceases soon to pursue Los Angeles motorcycle policemen, officials of the White Memorial Hospital will be forced to establish a special ward for the men who patrol the streets on gas chariots.

Officer S. F. Carter, his leg broken from a fall suffered when his motorcycle was sideswiped by an automobile at First and Alameda streets, was taken to the White Memorial yesterday—and there found Officers Fred Haver, J. E. Jester and E. E. Hess.

Haver and Jester have broken legs and Hess is in a critical condition with a skull fracture.

BALLROOM HERE WILL SET RECORD

Amusement Building Now Being Constructed to be Largest in State

What will be the largest ballroom in California if not in the world, is now under construction on property at the southeast corner fronting 150 feet on Vermont avenue and with a depth of 396 feet on Third street, according to Austin McFadden of the Austin Amusement Company. It involves the expenditure of $600,000 for dancing amusement.

The property was bought from Mrs. Isabella J. Norris for $300,000, establishing a record front foot price in that section on Vermont avenue, the deal being handled for both parties by the realty firm of Nellis & Scott.

The ballroom, designed by Samuel B. Birds, architect, and engineer, is to be 276 feet in depth and 150 feet in width, with twenty-eight-foot ceilings and four large exits. There is to be a patio sixty by 150 feet in area in front of the entrance proper.

The building will be in Spanish style with balconies overlooking the dancing floor, in the center of which will be a stand for the orchestra. The floor will accommodate 3500 persons and the structure, being built at a cost of $300,000, will be completed and opened October 1, next. The construction work is being done by the Austin McFadden Amusement Company.

BIDS TO BE RECEIVED ON BRIDGE OVER RIVER

Bids will be received and opened by the Board of Public Works on July 6 for the new bridge to be built across the Los Angeles River at Universal City. The plans for the new concrete bridge have been completed by Assistant City Engineer Merrill Butler and approved by the Art Commission, and the improvement will be financed from the $1,000,000 bridge bond issue authorized one year ago.

...HALLA MAZE CLARIFIED

...McCormick Cuts Tangle by Ruling Evidence ...ring After Indictment is Not Admissible

...a single sweep, United States District Judge McCormick yesterday clarified the maze of evidence that has tangled and delayed in his court of four defendants in the Valhalla Memorial ... on a charge of using the mails to defraud, by ruling that ...ny evidence subsequent to indictment was not admissible.

...Burns, leader of the ... attorneys, offered ...objections, saying that ...ment based their hopes ...on the development ...ad taken place at the ...Valley cemetery site ...ember, when the Fed... jury returned true bills ...Patrick, John R. ...ward L. Monger, F. ... L. Halberstadt ... Vaughan, asserted ...surprise in which ...Southern California ...have been defrauded ...government mails.

...ensky action came ...ay had been dismissed ...Monday afternoon at ...and clarified the at... ...about the counsel ...

...when the judge con... ...Powell as to mean ...charged was com... ...four of the indict... ...government counts ...whether or not ...place, but with ...of whether the mails ...in a scheme to de...

...out that pollution of ...the literature contain... ...and mis... ...is the only is... ...by the government ...

...of opposition of the ...until Monday ...and de... ...expected to ...case during ...

...Counsel Davis was ...apparent intent ...McCormick to ...whether or ...development ...the indictment had ...with good ...that the trial would ...months under ...introducing ...

...started two weeks ago. Only four of the six defendants, Osborne, Fitzpatrick, Monger and Halberstadt, are being tried now and after a verdict has been returned in their case, the trial of Waterman and Vaughan is scheduled.

Witnesses on the stand yesterday included T. J. Kemp, former branch sales manager:! John K. Shields, Mrs. Augusta Becker, J. L. Lyman of Pomona, N. S. Ewing and Mrs. Emma Axexander.

Shields, a former restaurant owner, testified that he had sold his business and was persuaded to buy six sections in the cemetery. He later agreed to become a sales agent and said he attended the regular "Tuesday" meetings in which he asserted that he heard many of the misrepresentations charged.

In order to satisfy his own curiosity, he testified he inquired of undertakers if it was true that there was a shortage of burial space in Los Angeles. He said he received a negative reply. He also testified that several of the defendants agreed to join him in his investigations and prove that his findings were not true but they refused to keep the appointments.

Mrs. Becker identified one of the indictment letters. Lyman testified that he bought several sections, making partial payments, and was later informed that his lots had been sold. He testified that he had sent a check for the balance and was informed that the money could not be accepted. Later, he said, he was sent three demands for payment and then notice of contract cancellation.

Ewing identified one of the now notorious "100 per cent profit" letters and admitted that he had doubled his investment of $500. Mrs. Alexander testified that she paid $4000 cash for some sections and had never received the deeds. Kemp was cross-examined in the morning and efforts made to show that he bore animosity toward the defendants. He was on the stand all day Wednesday.

Dan Cupid Makes Ten-Strike in Schoolroom

Teachers Forsake Classes for Matrimony

Huntington Park mentors who will assume marital vows soon. Left to right (above)—Helen Smithen, Louis Odiorne, Anne Moore, Elsie Brictson, Kathleen Merritt and Elsie Lehman. Below—Lena Gleason, Marian Webster, Leonard B. Dykes and Jeanette Rhoades.

PILGRIMAGE PLAY CAST IS CHANGED

Ernest Lawford Engaged for Role of the Christ; Rehearsals Begin Soon

An important change in the cast of the Pilgrimage Play, "Life of the Christ," is made known today in the announcement that Ernest Lawford will arrive in Los Angeles Saturday morning to begin rehearsals for the role of the Christ.

The engagement of Mr. Lawford promises to create much interest, since he is regarded as an actor of unusual talent and with histrionic gifts that particularly qualify him for the difficult portrayal of the Christ.

Within a few days the cast for this season's production of the Pilgrimage Play will be completed. Few changes are planned among the principals, except in a few instances where actors will be assigned to parts different from those played by them last year.

Florence Stone will again portray the role of Mary Magdalene, Mary Worth again will appear as the Mary Mother.

Seats for the opening week of the Pilgrimage Play will go on sale at Barker Brothers, 716 South Broadway, Monday morning, the 22nd inst., at 9 o'clock. The play will open its sixth season Monday evening, July 6, next.

Interest Runs High in Debate on Evolution

Unusual interest is said to be felt in connection with the debate tonight at the Los Angeles Bible Institute on the evolution question. The subject of the debate is "Resolved, that the earth and all life on it are the result of evolution." Dr. Shipley of San Francisco, president of the Science League of America, will take the affirmative and Dr. W. B. Riley of the World's Christian Fundamentals' Association of Minneapolis will argue the negative side.

The debate will start at 7:30 p.m. Former Judge Bledsoe will preside.

Both men are nationally known among educators and scientists and high in the councils of fundamentalism and modernism, respectively.

JUNIOR HIGH SCHOOL WORK TO BEGIN SOON

The building of the Thomas Starr King Junior High School at a cost of $340,000 will begin as soon as the dwelling houses now on the site can be removed, it was announced at the Board of Education meeting yesterday afternoon. These houses will be offered for sale at 11 o'clock the 24th inst., at room 710 Chamber of Commerce Building.

THREE R'S MEAN ROMANCE

Ten Women and One Bachelor on School Board Staff at Huntington Park Soon Will Marry

The three "R's" apparently mean only romance to the fair school "marms" of Huntington Park. Ten of them, it was revealed yesterday are to be married either this month or in October. A male instructor in the local schools also has announced that he will exchange his bachelorhood for matrimony in a short time.

The more or less general exodus from the schoolrooms to the altar is the most extensive in Huntington Park's history. Several of the teachers are to be married shortly after school closes for the summer vacation period.

Miss Elsie Brictson of the Miles-avenue school is to become the bride of George Worshan of Los Angeles, the marriage to occur on the evening of the 26th inst., when the ceremony will be pronounced at the home of the bride's sister, Mrs. Bentson, in Los Angeles. Miss Brictson is a daughter of Mrs. Alice H. Robinson of Wisconsin.

Burnett Haralson, instructor in the high school at Bakersfield, is to be wedded to Miss Louise Odiorne, daughter of Mr. and Mrs. Thomas Emerson Odiorne, of Long Beach the 24th inst. The ceremony will be pronounced at the Mission Inn, in Riverside. Miss Odiorne is a teacher in the Miles-avenue school here.

A church wedding is being arranged for the 25th inst. when Miss Kathleen Merritt, daughter of Mrs. J. W. Merritt, of Louisiana will be united in marriage to John H. Dyer of Bakersfield at St. Matthias Church here. The bride-elect is an instructor in the Miles-avenue school.

Announcement has been made of the marriage in the early autumn of Miss Marian Webster of this city to Thomas McIntyre. Miss Webster is an instructor at the Malabar school.

AT PACIFIC SCHOOL

The Pacific School also is represented in the list of Dan Cupid. Miss Jeanette Rhoades of this city, teacher in the kindergarten department, announces that she is to be wedded to T. B. Nettle, also of this city, on the 27th inst.

Miss Helen Smithen of 4629 Lomita street, Los Angeles, is to be married to L. T. Chittenden, also of Los Angeles, on the 28th inst., at the Church of the Angels. Miss Smithen is a daughter of Mr. and Mrs. L. R. Smithen of Los Angeles. She has been instructor at the intermediate school for the last year.

Miss Anne Moore, daughter of Mr. and Mrs. Peyton Moore of 738 North Mariposa street, Hollywood, will on October 6 become the bride of William Robb of New York City. The bride-elect has been an instructor at the Miles-avenue school.

Another Malabar school-teacher, Miss Lena Gleason, is also to be wed. Her marriage will occur on the 30th inst., when she will become the bride of Martin Rogers of Bakersfield.

In making up his list of announcements, Dan Cupid reports that Leonard Dykes of the physical department of the local intermediate school, will desert the ranks of bachelorhood on the 30th inst., when he will marry Miss Helen Chase, a Los Angeles teach-

(Continued on Page 2, Column 4)

VERNON RUN BY ONE MAN IS PROTEST

Objections Filed With City Council Against Annexing Strip of Land

Municipal government in the city of Vernon was yesterday termed before the Los Angeles City Council as one of Arcadian simplicity, with John B. Leonis conducting all the public affairs of the neighboring city made famous by Jack Doyle.

Col. John T. Gaffey, Los Angeles pioneer, told the City Council how simply the Vernon banker manages matters in Vernon. Col. Gaffey was supporting a resolution by Councilman Criswell denouncing the proposed shoestring annexation by Vernon of a strip seventeen miles long fencing in a valuable industrial property, laying the blame for the scheme at the door of Mr. Leonis, who is a member of the Vernon Board of Trustees.

"Why," said Col. Gaffey, "only thirty-two voters went to the polls at the last Vernon election. Leonis runs the Vernon government. In that town you do not file papers at the City Hall. You simply hand them to John and he puts them in his pocket. If he is in favor of the proposition, it goes through; if he is opposed, that's the last you hear of it. There were some voters there he did not care for so he had the Vernon government draw a line around the seven blocks in which they lived and cut them off by divorcing the territory from Vernon."

When Leonis was told of Gaffey's statements, he laughed and declined comment.

"Just let him have his say; I don't care to answer him," Leonis said.

Col. Gaffey and S. C. Graham, former president of the City Council, indorsed the resolution introduced by Councilman Criswell and declared it was a misuse of the annexation laws and would maroon the industrial territory inside of the shoestring. The resolution instructed the City Attorney to take all steps possible to protect the rights of the people inside the shoestring. Similar action has been taken by the County Regional Planning Commission. The shoestring election is set for the 30th inst.

ESTATE OF MILLION IS DISCLOSED

Mrs. Gratia Hancock's Son Named Administrator of Property; No Will Left

An estate of $1,138,000 was left by Mrs. Gratia Hancock, who died May 17, last, it was revealed yesterday when letters of administration were issued to her son, John L. Hancock, after a hearing before Judge Willis.

As practically the entire estate was in personal property the hearing resulted in the execution of one of the largest probate bonds ever made in the Los Angeles county courts, the Southern Surety Company underwriting administrator's bond in the amount of $1,000,000. The petition was submitted by Attorneys Stephens & Stephens.

It was declared in the petition that no will could be found. The following heirs-at-law were named: Mrs. Nellie Arthur, daughter, Wells River, Vt.; Mrs. Jennie Weld, daughter, Los Angeles; Mrs. Harriet Corey, daughter, Los Angeles; Mrs. Juliette Montgomery, daughter, West Burke, Vt.; John L. Hancock, son, Los Angeles; Ross F. Howe, grandson, Los Angeles, and Gladys Howe, grand-daughter, Bradford, Vt.

LOCHINVAR GETS LAST LAUGH

Youth Whose First Attempt to Elope Ended Behind Jail Bars Again Vanishes With Sweetheart, This Time Headed for Safety in Mexico

Oh, Young Lochinvar has made good his boast,
And again has eloped with a girl from the Coast.
In jail one day, then speeding afar,
"We laugh at padlocks," quoth Young Lochinvar.

Romance dwells again in this old world of sin and wickedness and love lives once more in the hearts of Harry Speiser and little Edith Perry—his 15-year-old sweetheart from Upland—which is a tender way of introducing the cold-blooded news fact that Harry, freed from jail where he was held on a charge of child stealing, again vanished yesterday with little Edith and is believed now to be in Old Mexico.

Harry Speiser, if complicated news dispatches from Upland are properly interpreted, is a young man of remarkable tenacity of purpose. Laws, jails, courts, Sheriffs, District Attorneys and heartless parents have been only insignificant obstructions he has scorned in his pursuit of romance during the past week. On Monday night he backed his flivver against the curb in front of the Upland home of Mr. and Mrs. E. A. Perry, stuck a ladder against the side of the house and gently assisted little Edith, clad only in her nightie, to his car. They fled. The alarm was sounded. They were caught in Santa Ana on Tuesday in the act of obtaining a marriage license.

Harry was thrown into jail on a charge of child stealing. Mrs. Perry borrowed a chain and padlock from a neighbor and locked herself to little Edith— then suddenly relented Wednesday night, consented to the marriage and dropped the charge against Harry. But Dist.-Atty. Johnson declared Harry and little Edith couldn't wed until her sixteenth birthday, next September.

"A lot of applesauce," murmured Harry, or words to that effect—and suddenly the word was noised around Upland that Harry and little Edith again had vanished in the trusty flivver. The good little steed bore them to El Centro this time, and again they sought a marriage license. But El Centro authorities, not knowing that Harry's romance had overcome all obstacles, promptly arrested him and little Edith on the original order issued last Monday night.

The Sheriff in El Centro telephoned Chief of Police Sawyer at Upland that he "had caught the elopers." Chief Sawyer spoke right up and told the Sheriff to turn 'em loose, which he did.

And late last night, it was reported on good authority, young Lochinvar Speiser and little Edith were heading for Old Mexico—while back in Upland the lovers of romance were declaring with pardonable pride on Harry's behalf that "from here to the border his flivver's the best."

PUBLIC LANDS BOARD IN CITY

Big Pine Development Plan is Given Approval

Congressman Hits Lobbies in Address at Club

Committee Goes to Riverside to Visit Institute

The Congressional Committee on the Administration of Public Lands spent the day in Los Angeles yesterday, leaving last night for Riverside. They were entertained at noon at a luncheon at the City Club.

Congressman N. J. Sinnott, of Oregon, member of the House Committee on Public Lands, called upon Chairman McClellan of the Board of Supervisors to inquire as to the county's development of the 5000 acres of forest reserve recently leased to the county in perpetuity as an addition to Big Pines Park. With him was Stephen D. Mather, Director of National Parks, both being members of the public lands committee group now touring the West.

Congressman Sinnott took an active part in the negotiations which led up to the county's acquisition of the forest reserve land at Big Pine. He expressed approval of the Supervisors' plans for development of the lease into a great public recreation grounds.

Members of the committee are: Congressmen N. J. Sinnott of Oregon, who is chairman of the Public Lands Committee; Frank Murphy, Ohio; B. L. French and Addison Smith, Idaho; Scott Leavitt, Colorado; Charles Hayden, Arizona; L. C. Crampton, Michigan; E. Barker and Albert E. Carter, California, and Mr. Mather with H. E. Barbour, De Mary Shields and F. J. Bailey of the Interor Department.

F. E. Matthews of the United States Geological Survey, and Garnett King, assistant to the passenger traffic manager, Southern Pacific Company, at San Francisco, are members of the party.

They went from here to Riverside to visit the Sherman Indian Institute and to attend a banquet given last night by the Riverside Chamber of Commerce at the Mission Inn. They next will visit St. George, Utah, and later inspect the Zion National Park and the north rim of the Grand Canyon.

SPEAKER ATTACKS LOBBIES IN CONGRESS

Frank Murphy, Representative in Congress from Ohio, and a member of the Congressional Committee on the Administration of Public Lands, speaking before the City Club yesterday attacked the lobby system at Washington as an interference with members of the Congress. He mentioned certain of the groups that are most influential, and argued for a more direct connection between the people and their representatives. He took up the subject as one evidence of the difficulties of members of the House with which the public is unfamiliar, and he told of the vast amount of business accomplished by the last Congress, including the Immigration Act and the reduction of the income tax.

"Yet," he said, "this Congress was the most abused of any in the history of the country."

EIGHT CHIEF BLOCS

There are eight outstanding blocs more or less attempting to influence a Representative in Congress, he said, and sometimes they threaten to spread "half truths" if the Congressman's ideas do not agree with theirs.

First he mentioned Labor, a publication representing a group of railway employees.

"It is conducted," he said, "by a former Congressman who as a Congressman received $7500 a year and now, according to cloakroom gossip, he gets twice as much. He is surrounded by a group of assistants whose salaries range, according to cloakroom gossip, from $5000 to $15,000 a year. These men do not change in office. Then there are the representatives of the four great railway organizations, who get high salaries.

"There is a group of women who for want of something better to do are trying to form a sex party, a

(Continued on Page 2, Column 3)

The Lancer

by Harry Carr

IT DOESN'T matter so much whether or not Roald Amundsen did or did not actually fly over the Pole.

The point is that he has raised the curtain on a new era of the world.

He has shown that the vast empty stretches of the Arctic can be made accessible to a land-starved world.

I dare say it will not be long before The Times begins receiving indignant letters of protest from Sunday excursionists who have been up there and found that other picnic parties had left Sunday newspapers scattered all around the Pole.

SUPERNORDICS

Incidentally, if it is true that morals and manners are made by climate, it will be interesting to see what the world will be like when we begin to breed races of white men who live in the polar snows.

INCURABLE OPTIMISM

Joseph Jackson, a satirical young press agent, has taken his life in his hands and has written the parody of The Lancer appearing below.

I would remark by way of introduction and precaution that I do not hate the world. I am, in fact, an incurable optimist. I am merely indignant that the world refuses to live up to my rose-colored illusions.

"THE LANCER,
"By Harry Carr
and
"Joseph Jackson

"I HATE the world. Gosh, how I hate it! Old people give me a pain. Civilization is goofy. Telephones are a bother, autos generate poisonous gases, radios screech and scream inane nonsense, motion pictures gorge us with slush.

"I hate the world.

"Gosh, how I hate it!

"WHILE walking down the street this morning a black cat crossed my path. That reminded me of a strange superstition among the aborigines of Timbuctoo. They believe that a black cat brings good luck rather than bad.

"I hate black cats.

"I hate aborigines as much as I hate civilized people.

"Gosh, how I hate them!"

FATHERS' DAY

As "Fathers' Day" approaches, the usual cheap wrangle as to who invented it:

The cheapest idea in the world is claiming credit.

People who have to do with public movements tell me that the greatest difficulty all of them have to meet is soothing the vanity of those who want credit for ideas.

I remember one controversy that raged for years as to the authorship of the really beautiful ceremony of scattering flowers on the face of the waters on Memorial Day.

As though it mattered who thought of it—as long as it is done!

STUFFED SHIRTS

If you know in your own heart that the idea was born there, what does it matter if anybody else knows it?

My years of experience as a newspaper writer have taught me that the most entertaining game is stuffing some one full of your own ideas, then watching him strut around in the firm conviction that he thought of them himself.

THE MODEST JOURNALIST

I remember the case of a young magazine writer who did this, however, with dubious success.

He had been a student of military and naval strategy and he had a pet idea in reference to the German navy's system of fire control in battle.

In order to air it somewhere he put the theory in the mouth of a young movie star whom he was called upon to interview. The result was somewhat amazing. Although in a month the beauteous young creature was firmly convinced that this muddle of higher mathematics had originated in her own bobbed head, she didn't know what it meant, but was sure she thought of it.

DEATHS
With Funeral Announcements

BARNEY. William Montgomery, ... West Santa Barbara ... of Florence A. Harney, ... Harney.
Services under the ... Lodge, No. 99, B.P.O.E., ... at 2:30 p.m. from ... South Figueroa street.

HUMPHREY. In Los Angeles, ... S. Humphrey, aged 73 years. ... Masonic Lodge of Wilmington ...
Funeral services will be held ... dence, 1565 South Fifth ... (time to be announced later), ... be shipped to Wilmington for ... A. Utter & Son, Alhambra ...

KEENER. June 16, Mrs. Mary Belle ... 64 years, beloved mother of ... of Los Angeles and Gussie ... Cleveland, O.
Funeral Saturday, June 20, at ... the funeral parlors of W. A. ... Flower street.

KELLETT. Jennie, June 16, ... nardine, beloved wife of Pierce ... of Charles Kellett.
Private services to be held at ... day, June 20, at Mark B. ... parlors, 663 Fifth street, San ...

KINNEY. At 1155 South Harvard, ... Rosaline at chapel of ... 1718 South Flower street, ... Little Church of the Flowers ... Cemetery, Saturday, June 20, at ...

LUSHER. At Pasadena, Verona C. ... away June 17.
Funeral services will be held ... services at 2:30 o'clock at the ... Lamb & Son.

MADSON. Services for Peter Madsen ... today at 1 p.m. from the chapel ... Brothers, 926 West Fifteenth ...

MARSDEN. Private services for Mrs. ... 7 years, beloved little daughter ... Mrs. William A. Marsden of ... andria street, will be held this ... der direction of the Happy Hollow ... Figueroa street.

McCORMICK. June 16, Mrs. Mary ... widow of the late P. J. McCormick ... mother of Mrs. W. F. O'Brien.
Funeral Saturday, June 20, at ... from the residence, 500 ... street. Solemn requiem high ... Church of Our Lady of Guadalupe ... Interment, Calvary Cemetery. ... O'Connor, directors.

McGUIRE. In this city, June 17, ... Guire, loving father of Mrs. J. ... J. Barnar, Mrs. H. C. ... McGuire.
Remains at Pierce Brothers, ... lington street. Notice of funeral later.

McNALLY. Dr. E. T. McNally, late of ... 1da avenue.
Remains in care of the Home ... South Figueroa street.

MEAD. Charles H., late of 3118 ... beloved husband of Mrs. Susan E. ... of Ida B. Perry and Margaret E. ...
Funeral services Friday, 3 p.m., ... chapel of the Brookside Funeral ... South Flower street. (St. Paul ... copy.)

MILLER. At 1197 West Sixth street, ... Richard, infant son of Mr. and ... Miller.
Funeral at Byrne Brothers' chapel ... ue, Saturday, 2 p.m.

PARRETT. The funeral services of ... Parrett, beloved wife of W. S. ... to be held today at 10 a.m. from the ... lors of W. A. Brown, 1235 South ... Interment, Inglewood Memorial ...

RODE. At 201 North Avenue 56, ... passed away June 18.
Funeral services will be held ... noon at 2 o'clock at the chapel of ... & Son.

SHORE. At Ogden, Utah, Rose Ann ... ann of Mrs. Marie L. De Coto, ... Mrs. M. Clapp, Mrs. W. J. ... J. Gates.
Announcement of funeral later ... Mortuary, 943 South Figueroa ...

SOMOL. Services for Mary Somol, ... Norwalk avenue, South End, ... Monday at 10:30 a.m. (funeral ... from the Rippe Mortuary, 931 ... ona street.

STURGEON. Funeral services for ... Sturgeon will be held today at ... Pierce Brothers' chapel, 720 ... ton street.

TERRASS. At 1226 West Fourth, ... Terrace.
Funeral at Byrne Brothers' ... uerva, Friday, 8 a.m.

TRUMBLE. Elmore, aged 8 years, ... and Mrs. H. C. Trumble, died ... her grandfather, M. E. Elliott, ... street, June 17.
Funeral today at 3 p.m. from ... Draper & Butt, 1125 South ...

WARD. Funeral services for Ella ... Ward will be held today at 2 ... Pierce Brothers' chapel, 720 ... ton street.

FUNERAL NOTICE
ATTENTION, STANTON ...
You are requested to ... at the Copp... Fifty-fourth street ... rue, Saturday, June ... p.m., to attend the ... late comrade, F. ... W.R.C. Invited.
GEORGE ...
R. M. CROCK, ... Adjutant.

FUNERAL NOTICE
West Gate Lodge, No. ... M., will assemble ... p.m., at Le Roy ... hall, 5440 Hollywood ... purpose of conducting the ... brother, Edward Caswell, ... June 17, 1925.
FRED E. ...

LODGE NOTICE
SCOTTISH RITE CA... South Hope street, at ... Stated and Fourth ... business cordially ...

FUNERAL DIRECT...

REMINGTON FUNERAL ...
One of Los Angeles' oldest ...
1133 SOUTH FLOWER ...
PERSONAL SERVICE ... BEAUTIFUL CHAPEL, SATISFYING ...
GEORGE B. REMINGTON
TELEPHONE TUcker ...

REED BROTHERS CO.
M. W. REED, J. W. TAPLEY ... SUCCESSORS TO ...
REED BROS.-DELLENBAUGH
1721 WEST WASHINGTON STREET

RUPPE MORTUARY
West Southland, Colonial ... J. W. S. RUPPE ...
4360 SOUTH FIGUEROA ...

E. CLAIR OVERHOLTZER
642 SOUTH FIGUEROA ...

E. E. OVERHOLTZER ...
TRinity 5972 ...

IVY H. OVERHOLTZER
1719 S. FLOWER, AT ...
WEstmore 1180

ROBINSON & ADAIR
FORMERLY SOUTH ... 817 WEST ...
AT. 9400—9401

THE WASHINGTON ...
J. D. ROBINSON, ...
735 WEST WASHINGTON ...

R. C. DELLENBAUGH
Formerly of Rose Rose & ...
639 West Eleventh street.

J. W. McKELLAR
639 West Eleventh ... Formerly of 1132 South ...
Garrett Bros., 1071—Tucker ...

Robt. Sharp & Son. ...

CEMETERIES

"BEAUTIFUL HOLLYWOOD" CEMETERY
CREMATORY ... COLUMBARIUM
HOLLYWOOD MAUSOLEUM
EVERY FORM OF INTERMENT
PERPETUALLY ... AND ...
CONVENIENT and ... PLAN
6000 SANTA MONICA ...
HEmpstead 9455. ...

FOREST LAWN MEMORIAL-PARK
Cemetery. The Mausoleum. ...
Every form of burial ...
Glendale Ave. & Los Feliz ...
INGLEWOOD PARK CEMETERY
COLUMBARIUM ... Crypts
Opposite Los Angeles ...
On Manchester ...

VALHALLA MEMORIAL PARKS
"THE MODERN BEAUTIFUL"
FOREVER BEAUTIFUL
Hollywood Way and Victory ...
Office, 420 Pacific Mutual ...

OAKWOOD CEMETERY
"In the Pepper ..."
PERMANENCY ... 102 E. 8TH ... TU. 7191

ROSEDALE CEMETERY
Crematory ... Vault
1831 West Washington ...

FLORISTS

THE ALEXANDRIA ...
FORMERLY ... ALEXANDRIA ...
VA. 2201 FOR ... FLOWERS ...

BILL IN LIGHTER SHADE PLEASES

Departure From Classics is Well Received

Male Quartet Wins Friends on KHJ Program

Mexican Orchestra Offers Vivid Rhythms

BY CLAIRE MELIONINO

The seemingly boundless variety of tastes which exist in Radioland presents a problem to a program manager that on some occasions is not solved to the complete satisfaction of all the listeners. Necessity, consequently, dictates occasional experiments and while the station is founded on the principal that good music is the only music, we periodically respond to the demands of a portion of our audience and present entertainment in a lighter vein. Last night's program was an answer to the request for a departure from the ageless classics.

It presented the Metropolitan Male Quartet; Nellie Gill in the character of "Mammy Lou;" Jose Arias and his Mexican orchestra; Lupe Castro in Mexican folk songs, and Tom Monroe in monologues and novelty songs.

Making their first appearance before the radio public, the Metropolitan Male Quartet secured a firm foothold, not only upon the esteem of their hearers, but in that small circle of artistry known as good male quartets. Composed of Freeman High, first tenor; J. Fred Simpson, second tenor; Neil N. Russell, baritone, and Mile A. Sweet, it was recently formed, not as a means of financial aggrandizement, but as a medium of expression. And throughout their entire performance, this devotion to their selected art added color and warmth to their interpretations.

MEXICAN ORCHESTRA

Jose Arias and his Mexican orchestra contributed their customary generous share of scintillating, vivid rhythms for which the Latins are distinguished.

Nellie Gill convulsed the audience with her sparkling anecdotes of the Negro's existence and the situations into which his simplicity sometimes carry him.

Lupe Castro delighted with native Mexican songs delivered with all the verve and dash of the native disposition. Tom Monroe, in both monologues and novelty songs, rounded a pleasant evening.

The matinee hour given through the courtesy of the Pacific States Electric Company offered sixty minutes of excellent music by virtue of Edith Knox, talented young pianist and daughter of Harry C. Knox, the popular flute of KHJ, and the Arion Trio, comprising Neva Chilberg, violin; Mary Novis, 'cello, and Lilyan Ariel, pianist.

The noon period passed rapidly under the talents of the Piggly Wiggly Girls, appearing through the courtesy of the Piggy Wiggly Stores; Signor Homar Arnoldi, concert baritone, who made his first appearance at The Times station, and the Cowley sisters in vocal duets.

CHILDRENS' ARTISTRY

The children's entertainment was furnished by Dickie Brandon, screen juvenile; Boyd Whitney Brown, 6-year-old reader; Virginia Wise, 13-year-old singer, who was accompanied by Mrs. Sarah H. Cornelius; Okla Lucille Taylor, 8-year-old pianist; Leola Dolbec, 10-year-old reader; Doris Ruth Voyce, 5-year-old reader; Annie Hooker, child reader pupil of Robert Major, and Joyce Coad, known as "Little Red Riding Hood." Prof. Walter Sylvester Hertzog also delivered his daily lecture on American history.

A new feature of the periods that Leighton's Cafeteria Orchestra broadcast through KHJ will be "Leighton's thoughts for the Day"—brief portions from the works of well-known authors and poets, which will be read during intermissions.

Pierpont Bay
A Sea-side Colony
THE FRANK MELINE CO.
TRinity 6461.

Peerless Laundry Presents Gala KHJ Program

Edith Knox, concert pianist

Walter Wilkinson, screen juvenile

Lenore Killiax, contralto

Louis F. Klein, harmonica and auto harp

Mable Hunt, screen juvenile

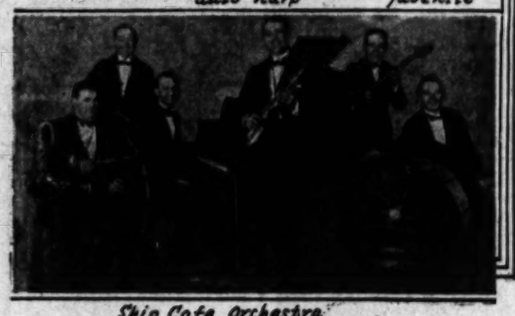

Ship Cafe Orchestra

Talk on Romance of Santa Fe Trail

K-H-J The Times RADIOPHONE

TODAY'S RADIO PROGRAM

7:00 to 7:15 a.m. Setting-up exercises by Prof. Barclay L. Severns.

12:00 to 12:30 p.m. Leighton's Arcade Cafeteria Orchestra, directed by Jack Cronshaw.

12:30 to 1:30 p.m. Program presenting Ship Cafe Orchestra from Venice, Cal., Walter A. Lyon, leader, Ivy Meldrum Campbell, pianist.

2:30 to 3:30 p.m. Matinee program, through the courtesy of the Pacific States Electric Company, presenting Titian Trio, composed of Winifred Schutten, violinist; Marion Matthews, 'cellist, and Mona Content, pianist. Karl Brandenburg, tenor, and Grace Currey, Harpist.

5:30 to 6:00 p.m. Leighton's Arcade Cafeteria Orchestra, under the direction of Jack Cronshaw.

6:00 to 6:30 p.m. Art Hickman's Biltmore Hotel Concert Orchestra, under the leadership of Edward Fitzpatrick.

6:30 to 7:30 p.m. Children's program, presenting Prof. Walter Sylvester Hertzog, in his daily story of American history. Billy Hill, 4-year-old violinist, pupil of Morris Stoloff. Nellie M. Gill, in monologues. Vyola Von, "Wild Rose" of KHJ. Mabel Hunt, 7-year-old reader, pupil of Mrs. Leland Moore. Bernard Bechly, 15-year-old saxophonist. Walter Wilkinson, screen juvenile, and Catherine Cotter, "Little Sweetheart of Radioland."

7:30 p.m. Gladys DeWitt will give her weekly talk on the "Romance of the Santa Fe Trail." Subject, "Santa Fe."

8:00 to 10:00 p.m. Program through the courtesy of the Peerless Laundry, arranged by J. Howard Johnson; presenting Titian Trio; Edith Knox, pianist; Keauhoku A. Louis, Hawaiian baritone; Harry C. Knox, flutist; Lenore Killian, contralto and Louis F. Klein, harmonica and autoharp.

10:00 to 11:00 p.m. Art Hickman's Biltmore Dance Orchestra, under the direction of Earl Burtnett.

LOCAL SCHEDULE

THE TIMES	7:00 to 7:15 a.m.
Angelus Temple	10:30 a.m. to 12:30 p.m.
Express	11:30 a.m.
THE TIMES	12:00 to 1:00 p.m.
THE TIMES	2:30 to 3:30 p.m.
Angelus Temple	2:30 to 4:30 p.m.
Express	1:00 p.m. to 2:00 a.m.
THE TIMES	5:00 to 11:00 p.m.
Bible Institute	7:00 to 7:45 p.m.
Examiner	7:00 to 8:00 p.m.
Angelus Temple	7:30 to 10:30 p.m.
Anthony	8:00 to 11:00 p.m.
Radio Shop	8:00 to 10:00 p.m.
Warner Brothers	8:00 to 11:00 p.m.

Knabe piano used through the courtesy of the Fitzgerald Music Company.

SPANISH ARTIST LIKES CITY

Frederico Masses, Who Has Earned an International Reputation, Exhibits Works Here

BY S. FRED HOGUE

Frederico Beltran Masses, the Spanish painter on whose shoulders, according to the Parisian critics, the mantel of Velasquez, after lying idle for more than two centuries, has fallen, is making his first visit to Los Angeles.

Although he travels fast, his fame has traveled faster and his reception here has been one that should be flattering, even to a Spanish Don.

Beltran Masses is one of the painters who might be termed a product of the World War. His romantic vision was fired by the heroic and the spectacular. The result is a series of canvases which have won for him an international reputation.

WORK LYRIC OF COLOR

His work is what has been termed a lyric exaltation of color. He paints men and women in their romantic, passionate, desperate and abandoned moods, and he paints with the touch of a master who belongs neither to a single race or century but to the whole world of art.

Masses is not a landscapist or a painter of still life. His canvases are peopled with pulsating, intense figures Carmens, Salomes, gitanes, grandees, dreamy and passionate-eyed maidens of Castile, Sargossa, Andalusia and Arabia.

At the Stendhal galleries in the Ambassador are eighty large canvases from the brush of this painter. They will shortly be placed on exhibition in the Fiesta room; and the proceeds of the exhibition will go to form a purchase prize to be given for the best canvas in the exhibition of South American painters which will be held at the Southwest Museum this fall.

While here, Sir Frederico has not been idle. He came to visit Hollywood, and, incidentally to paint the portrait of the great Valentino, and of one of the motion-picture queens. Charmed with Los Angeles and its environs, which, he says, is as rich in color, atmosphere, beautiful women and the perfume of flowers as his loved Barcelona, he is prolonging his stay; and it is for this reason that his canvases followed him.

No painter in the last ten years has received more eulogies from the English and French art critics than Beltran Masses. His rise has been even more meteoric than that of his compatriot, Zuloaga.

DOES NOT POSE

His canvases have a sperial appeal to Los Angeles by reason of their pure Spanish type; for our present civilization in Southern California is the outgrowth of a Spanish culture. Zuloaga and Masses are the leaders in what appears to be a renaissance of Spanish painting.

In personal appearance there is little except the eyes about Masses to suggest a painter. He does not make up for the part; he does not pose. He possesses that rare modesty which is the crown of genius. But Don Bederico is a painter in whose heart and imagination the fires of youth are still burning. He is in love with his art.

He shivered in New York, and, it is said that he frowned and was bored. But he is expanding under the sunshine and the hospitality of Los Angeles.

PUBLIC LANDS BOARD IN CITY

(Continued from First Page)

woman's party, apart from the Democratic or Republican parties. They lobby as the men's organizations do, but they also work along social lines by inviting Congressmen to social affairs."

Next he mentioned the Anti-Saloon League, and the several groups representing ex-soldier interests; the farm group which is headed by a man "whose salary is twice that now paid a Congressman."

"There is the Federation of Labor with its great lobby, its propaganda and its newspaper," and the United States Chamber of Commerce where "there is a man who can press a button and bring thousands of letters to Congressmen."

"I hope," said Mr. Murray, "that all these groups seek what is good and beneficial. But your Congressman is the one person who represents you in the midst of these conflicting influences."

CENSUS OF AUDIENCE

Mr. Murphy at the beginning of his talk took a census of the audience.

"How many present know who their Congressman is?" he asked and hands representing about one-half of those present were raised.

"How many know him personally?" and about one-tenth of those present voted.

"How many voted at the last primaries?" and about three-fourths present indicated that they had.

"When your Representative does something that you approve of, write him a letter," suggested Mr. Murphy. "He needs your moral support."

All members of the committee were presented at the luncheon.

CUPID INVADES SCHOOL ROOMS

(Continued from First Page)

er. Miss Chase is a daughter of Mrs. Elizabeth Chase of 2030 La Salle street, Los Angeles. The marriage ceremony will be pronounced at the Mission Inn, at Riverside.

MISS LEHMAN TO WED

The wedding of Miss Elsa Lehman, daughter of Mr. and Mrs. R. P. Lehman, of 1742 Kane street, Los Angeles, and Ralph Burgbacher, also of Los Angeles, has been set for the evening of the 27th inst., at the home of the bride's parents, only the immediate relatives to witness the ceremony. The bride-to-be is just finishing her second year in the State school, as an instructor.

A July wedding is the announcement that has been given out at the Huntington Park Union High School, when Miss Gartrude V. Gilmor, daughter of Mr. and Mrs. W. C. Gilmor, of 5016 Rosewood avenue, Hollywood, is to become the bride of Dr. Ralph Taylor of Los Angeles, the exact date having not, as yet, been set. The marriage ceremony is to be pronounced in the Wilshire Methodist Episcopal Church. Miss Gilmor is instructor in the Spanish and French department of the high school here.

Silver Marshall Super Heterodyne Parts complete $42.00

This set complete wired and in portable cabinet with all accessories $125.00
Weight over all 20½ lbs.

Radio Bug House
757 So. Main
Phone MAin 0071. Write for Price List.

RADIO SPECIAL
Freshman 5-tube set, complete....$79.90
Marwol Baby Grand 5 tubes, complete $74.90
The Best in Radio While It's New
Top Notch Radio Store
747 South Main Street
Phone MAin 2091 Repair Dept.

NONE CAN ESCAPE HIS PEN

Major Ferrets Them All Out

HENRY MAJOR, caricaturist extraordinary, exhibits herewith a few more examples of an art which brought him disgrace in early youth and fame in adult years. They are welcome additions to a gallery of comic valentines which in the past two weeks have brought a million laughs to Angelenos.

H.H. BRUNDIGE

The above sketch of the president of the Railroad Commission was taken as he was examining the application of a group of Los Angeles promoters for a stage line to Honolulu. The straight front lower chin represents years of patient effort in attaining a studious pose despite the obvious handicaps.

EDMUND OSTHAUS

Major has no mercy, not even with fellow-artists. Mr. Osthaus, who has gained international fame through his oil paintings of animal life, waited in line nearly an hour to get this. It happened at a meeting of the Breakfast Club.

CHARLES E. DOWNS

This is the first published photograph of what the new City Council is going to look like. Councilman-elect Downs is rapidly getting a reputation among newspaper men as a regular fellow, which is probably the reason why Major picked on him so strongly.

CITY ENGINEER VAN NORMAN

If it hadn't been for a meeting of the Budget Committee, Major would never have had the chance to add this classic countenance to his collection. City Engineer Van Norman grew that chin while fighting for appropriations for his department. He did a good job, didn't he?

GEORGE P. CLEMENTS, M.D.

Dr. Clements was cornered in the office of Secretary Arnoll of the Chamber of Commerce. He consented to pose only upon the condition that Arnoll was snapped as well. Inasmuch as the secretary's picture was printed yesterday morning, we think the above good likeness is justified.

FRANK L. SHAW

Another Councilman-elect, but who is built upon more generous architectural lines than Mr. Downs. Mr. Shaw was rambling around the Council chambers trying to find out how to do it when Major found him.

JOHN LUCKENBACH

John Luckenbach

Oh, for a life on the bounding main! Mr. Luckenbach, after Major drew the above, left for a barber shop with the firm intention of cultivating another set of eyebrows.

A. J. BARNES

It is hardly necessary to identify the above by name—he's too well known and Major has done too excellent a job. Mr. Barnes, one of the best subjects with whom Major has yet dealt, enjoyed this thoroughly.

R. F. McCLELLAN

County Supervisor McClellan didn't know whether to sign this or throw Major out of the window. He thought the artist at least should have marcelled the eyebrows. Pity the next caricaturist who approaches him!

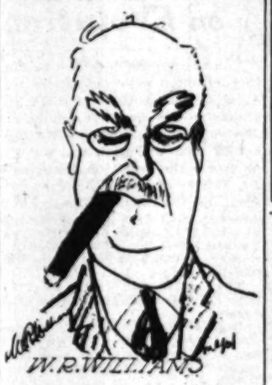

W. R. WILLIAMS

Coming back to the Railroad Commission, the cigar with the gentleman is pointing to W. R. Williams, examiner in charge of the Los Angeles office. He used to be a newspaper man. Now his hobby is writing testimonials for hair tonics.

IOWANS TO PICNIC

Old neighbors and friends from Mason City, Iowa, who now reside in Southern California, will meet again tomorrow at Sycamore Grove Park in their annual picnic and reunion. Lunch will be served at 1:30 p.m.

Larger Sizes Exclusively for Miss and Matron

Semi-Annual SALE

—a twice-a-year event which means great values in women's apparel.

78 Gowns ½ Off

64 Gowns ⅓ Off

118 Gowns & All Coats 1/4 Off

Linen Frocks —all shades $15

Peterson's Gray Shop
705 West Seventh Street between Hope & Flower

Specially Priced On Saturday Morning At Bullock's—

In Hollywood it's The Havenhurst

Individually Owned Apartments

The apartment homes in The Havenhurst are as fine as money can build.

These splendid homes may be purchased on a small initial payment and the balance over a period of years in monthly installments larger than a usual rental.

The environment is that of a cultured home—and is amply safeguarded.

The Havenhurst is completed and in successful operation. It affords an opportunity for comprehensive investigation before investment.

A wide selection still available. Price range from $7250. Garages may be had in the building. Maid service to any extent desired.

Visit the Havenhurst Today

Location—Whitley at Franklin Ave.—Hollywood

HAVENHURST APARTMENT COMPANY
Thomas A. McNamara, Pres.
M. A. CHARLSTON CO., Fiscal Agent
—TELEPHONE GRanite 6811—

Holstein Milk
Vitality!

Certified Milk is the only pure milk produced. The only kind children should drink.

HAT A WHALE OF A DIFFERENCE JUST A FEW CENTS MAKE

—all the difference between the ordinary MILK and—ARDEN CERTIFIED

This highest quality Holstein milk delivered in all parts of Los Angeles and Orange counties.

ARDEN DAIRY
THE ONLY DAIRY producing Holstein Certified milk in Los Angeles County

RETAIL DISTRIBUTORS
Los Angeles, Alhambra, Glendale, San Pedro, Santa Monica and all beaches
Crescent Creamery Co.
Pasadena, South Pasadena, Altadena Districts
Crown City Dairy
Monrovia and Arcadia Districts
Home Dairy Co.
Orange County
Excelsior Creamery Co.
Whittier District
Whittier Sanitary Dairy

ALL CHILDREN LIKE
the delightful flavor.
No powerful flavoring oils to sting the membranes—no sensation of scented soap. No drugs—no risk.
Dr. Lyon's
POWDER CREAM
CLEANS TEETH SAFELY

N.S.S.

Dad Knows!

you can't duplicate these ties at $1.00

Fathers' Day June 21

One tie may look like another until wear tells the final story of value.

N. S. S. ties are purchased in quantity—they are specified for QUALITY. Large orders make possible the extra quality in material and manufacture and the fair price to you.

AND he will appreciate a tie on "his day" all the more if it carries the well-known Diamond label of N. S. S.

You'll be surprised at the extent of the selection offered—knits, silks, silk and wools—in fact, every one of the preferred fabrics in designs that range from plain colors to the popular lively shades and combinations.

And values—Well, look them over!

NATIONAL SHIRT SHOPS
Seven Locations now
205 West Fourth 548 S. Broadway
418 West Eighth 457 South Main
506 S. Broadway 652 S. Broadway
50 Mercantile Arcade—Open Evenings

COAST TO COAST

Sizes Exclusively
Miss and Matron

Semi-Annual
SALE

—a twice-a-year event which means marvelous values in women's fine apparel.

78 Gowns
½ Off

64 Gowns
⅓ Off

Gowns 1/4 Off
Coats

.....$15.00

Peterson's
Gray Shop
Seventh Street
Hope & Flower

Hollywood it's The
venhurst
lly Owned Apartment

ent homes in The Havenhurst are
oney can build.

dd homes may be purchased by
al payment and the balance over
years in monthly installments so
a usual rental.

ment is that of a cultured home,
ply safeguarded.

urst is completed and in success-
n. It affords an opportunity for
ive investigation before invest-

de selection still available. Prices
e from $7250. Garages may be
in the building. Maid service to
extent desired.

it the Havenhurst Today

itley at Franklin Ave.—Hollywood

RST APARTMENT COMPANY
homas A. McNamara, Pres.
HARLSTON CO., Fiscal Agent
TELEPHONE GRanite 0861—

Certified Milk is the only perfect milk produced. The only Milk children should drink.

HAT A WHALE OF A DIFFERENCE JUST A FEW CENTS MAKE!
—all the difference between just ordinary MILK and—ARDEN CERTIFIED. This highest quality Holstein Milk is delivered in all parts of Los Angeles and Orange counties.

ARDEN DAIRY
THE ONLY DAIRY
producing Holstein Certified Milk in Los Angeles County.

RETAIL DISTRIBUTORS
ies, Alhambra, Glendale, San Pedro,
nta Monica and all beaches
Crescent Creamery Co.
South Pasadena, Altadena Districts
Crown City Dairy
arrovia and Arcadia Districts
Home Dairy Co.
Whittier District
Whittier Sanitary Dairy Co.
y Co.

CHILDREN LIKE
the delightful flavor.
werful flavoring oils to sting
embranes—no sensation of
d soap. No drugs—no risk.
r. Lyon's
DER
CREAM
ws TEETH SAFELY

Shop at Bullock's Saturday Morning

Bullock's Closes at One o'Clock Saturdays

Extra Values for the Four Hours of Shopping

1000 Yds. Embroidered Flannels, $5.35!

Saturday Morning —Not Today

Fractionally priced! Flannels and kashmirs, soft and fine of quality, are enhanced greatly by beautifully embroidered borders in contrasting and delightful colorings. They have just arrived—one of the mode's newest fancies in woolen fabrics.

A Lovely Fabric Available in Colors and Also White

The colors include jade, darker green, henna, red, orchid, tan, beige, brown, beaver and rose. The material is 54 inches wide and an outstanding value at $5.35 a yard.

Bullock's Woolen Goods Section Second Floor.

Aimcee Silk Hose Introduced, $1.45!

Beginning Saturday Morning, Fine Service Hose Exclusively Bullock's in Los Angeles

An event made possible through the great merchandising power of Bullock's. Silk service hose of such excellent quality are practically unknown at this low price. Purchased especially for this event they are very desirable for street, business and sports wear because of their remarkably long wearing qualities. Toes and heels are reinforced. Mercerized lisle garter top, double knee and extra service toe insure longer service.

Bullock's Hosiery Section, Street Floor.

36 Inch Theatrical Gauze, 20c Yd.,

Launches a Drapery Event at Bullock's Saturday Morning (not today). An Event of 10,000 yards That Makes a Compelling Reason for Visiting Bullock's Drapery Section.

Theatrical Gauze has been a specialization at Bullock's. The regular price has been considered important. Now, with this extraordinary occasion of 20c the yard for 36 inch width, this Theatrical Gauze should bring widespread attention. Cool, practical, smart for summer draperies.

1500 Yds. Fringe (Black Heading) 15c yd.

Drapery Section, Bullock's Sixth Floor.

In a pre-view Saturday—!

Mid-summer Fashions

$39.50 signed Barbara Lee.

The four dresses sketched above are featured in the July number of Harper's and Vogue. Bullock's fashion sections present them (together with many other new Barbara Lee models) for the first time Saturday.

These Saturday morning pre-showings have become a fashionable institution. Smart women look for them, plan for them.

Here, from nine till one Saturday morning, will be a first presentation of the more significant of midsummer fashions. Sizes and types for women and misses. Each model signed Barbara Lee. $39.50!

The Fashion Sections — BULLOCK'S — *Third Floor.*

Saturday Morning—Not Today

Boys' Long Hose, 35c pair, 3 pr. for $1

The plain, heavy ribbed long stockings that boys require a quantity of for vacation wear.

So sturdy and practical, in black and cordovan. Sizes 7 to 11 at the Saturday morning price of 35c a pair, 3 pairs for $1.00.

—Boys' and Girls' Hosiery Section, Bullock's Fifth Floor.

Saturday Morning—Not Today

New Pongee Costume Slips Value! $2.95!

Slips made just like Bullock's regular higher-price slips with bodice top and plaits at the side to insure fullness without bulk. Finished with a deep hem. And made of standard silk pongee. It isn't every day a value like this is possible at $2.95. But Bullock's decided to make this Saturday morning four hours of special savings on Pongee underwear. Besides the slips, there will be:

Pongee Gowns, Daintily Embroidered at $3.95.

Pongee Chemise, Step-ins and Bloomers, $1.95.

—The Underwear Section, Bullock's Fourth Floor.

Saturday Morning—Not Today

Collegienne Corsettes of Fine Brocade, $3.95

Almost every Saturday morning The Collegienne Corset Section (which joins the women's corset section on the fourth floor) offers something out of the ordinary in corsets, girdles, corsettes or brassieres to gain new patrons for this new Bullock specialization. This week, Corsettes of fine brocade are the outstanding value.

Very light weight for summer. With tailored shoulder straps and elastic gussets at the sides. Two small bones over the abdomen give a smoother line. Sizes 32 to 40 at $3.95.

And Bandette Brassieres of Dainty Swanee Cloth, Another Special—at $1.00

These have the desired narrow shoulder straps. Bandettes fashioned of Swanee, the rayon jersey cloth, and washable satin. Sizes 32 to 38.

—Collegienne Corset Section, Bullock's Fourth Floor.

Bullock's
Broadway—Hill and—Seventh
"One o'Clock Saturdays"

Frocks Tailored To Measure, $2.50

If you will select 4 yards of Borada Crepe at Bullock's at $3.50 a yard Bullock's Tailor will make you a smart frock for $2.50. There are several attractive styles from which you may make your selection.

—Bullock's Silk Section, Second Floor.

Saturday Morning—Not Today

Boys' 4-Piece Suits A Special at $14.75

The new biscuit, gray and other light shades in fine wool cassimeres — remarkable suits for $14.75.

Plain weaves, herringbones and overplaids. Every suit an example of correct tailoring and finishing.

Coat in the smart English style (like the sketch), fully-lined. Vest and two pairs of Knickers—one golf, one regulation.

A special selling Saturday Morning—a special invitation to boys who consider Bullock's Store for Boys the shopping place for their clothes.

—Store for Boys, Bullock's Fifth Floor.

Saturday Morning—Not Today

100 New Voile Frocks for Girls—at $4.95!

Here's a special from the Junior Girls' Section, Bullock's Fifth Floor, that should make interesting value news for Saturday Morning.

100 Fine French Voile Dresses in the light, summery colorings and white—just a few in prints, too.

Most of them are trimmed with laces and ribbons in so many attractive styles. The two sketched should give some indication of how clever they are.

In sizes 6 to 14 years in the section which specializes in smart apparel for girls. Surely unusual at $4.95, Saturday morning, not today, at Bullock's.

—Junior Girls' Section, Bullock's Fifth Floor.

Saturday Morning—Not Today

300 Girls' Cotton Vests Special, 45c

The very fine knitted vests so cool for summer, soft and comfortable, too. And extra low in price at 45c. Saturday morning (not today) in the Junior Knit Underwear Section, Bullock's Fifth Floor.

Sizes for girls 4 to 16 years.

—Junior Knit Underwear, Bullock's Fifth Floor.

Saturday Morning Features

A New Pump For Junior Girls, $5.85

In tan calf or black patent leather. With fancy stitching and punchwork on the vamp. Sizes 2½ to 7 at $5.85.

—Boys' and Girls' Shoe Store, Bullock's Fifth Floor.

A Tan Calf Oxford Introduced for Saturday Morning, $6.85

In the zebra welt, with crepe soles. Notice the smart cut. Sizes 1 to 6 at $6.85. Young Men's sizes 6½ to 8 at $7.85.

—Boys' and Girls' Shoe Store, Bullock's Fifth Floor.

Saturday Morning—Not Today

Boys' Sports Oxfords at $6.50 Pair

A two-tone model in smoke elk with tan calf shield tip and trimming, should be the choice of many boys Saturday Morning at Bullock's Fifth Floor. These oxfords have the popular crepe rubber soles. Sizes 1 to 6 years at $6.50.

600 Milanese Vests at $1.95!

Saturday Morning—Not Today

Heavy Milanese makes these vests so unusually priced. This quality comes in white, peach and flesh, in sizes 36 to 42. Picoted straps of self material.

Bloomers Priced $2.95

Of the same fine heavy quality—they come in white, flesh and peach, in sizes 5, 6 and 7, but not all colors in all size.

Bullock's Knit Underwear Section, Fourth Floor.

Saturday Morning—Not Today

150 Women's Daytime Frocks, Special, $5!

The simple, good-looking summertime cotton dresses that women must have a number of, featured at the Section of Better Home Frocks, Bullock's Third Floor, Hill Street Building, South, Saturday morning at $5.

Printed voiles (such as the one sketched), Normandie Voiles, Striped English Broadcloth Dresses, Fancy Barred or Striped Ginghams—all brand new.

And a number of tailored-type dresses of imported eponge, and light-colored voiles reduced to make this group even more interesting. Sizes 16 to 44.

Dresses that emphasize the values always obtainable in this popular Bullock section further augmented by "One o'Clock Saturdays," the Bullock slogan of extra value for the four hours of shopping Saturday Morning.

—Section of Better Home Frocks, Bullock's Third Floor, Hill Street Building South

Madame Coates' School of

Dressmaking and Millinery

Starts June 24th

Class C—includes millinery, bow-making, French flower making, copying, cover making, trimming, lining and finishing hats. A very fascinating course in 15 illustrated lessons, beginning Friday, June 26th, at 1 p.m.

Printed outline, complete information and enrollment blanks can be had at Trimming Section, Second Floor, or Information Desk, Rest Rooms, Fourth Floor.

Telephone Your Order to Bullock's

You may order by telephone any merchandise from any section of the store during the day and evening until 9:30 of every business day except Saturday.

On Saturdays, orders are taken between 8 a.m. and 1 p.m. only.

Phone BRoadway 6900

PUBLISHERS:
THE TIMES-MIRROR COMPANY

OFFICERS:
HARRY CHANDLER, Pres. and Gen. Mgr.
MARIAN OTIS CHANDLER, Vice-Pres. and Secy.
FRANK X. PFAFFINGER, Treasurer.
HARRY E. ANDREWS, Assistant General Manager and Managing Editor.

DIRECTORS
Harry Chandler, Marian Otis Chandler, Frank X. Pfaffinger, Mabel Otis Booth, Harry E. Andrews.

Los Angeles Times

EVERY MORNING IN THE YEAR
DAILY FOUNDED DEC. 4, 1881—44TH YEAR

Average for every day of May, 1925.....148,148
Sunday only average for May, 1925.....190,409
Average every day gain over May, 1924.....6,747
Sunday only gain over May, 1924.....6,778

OFFICES
New Times Building, First and Broadway.
Branch Office No. 1, 621 South Spring Street.
Washington Bureau, 504 Hibbs Building.
Chicago Office, 360 North Michigan Avenue.
New York Office, 225 Fifth Avenue.
San Francisco Office, 742 Market Street.
Paris Office, 120 Rue Saint Honore.
In addition to the above offices, The Times is on file and may be found by European travelers at the following places:
420 Rue St. Honore, Paris.
126 Fleet St., E. C. 4, London.
Hotel Excelsior, Rome.

LOS ANGELES (Loce Ahng-hayl-ais)

MEMBER OF THE ASSOCIATED PRESS
The Associated Press is exclusively entitled to the use for republication of all news credited to it or not otherwise credited in this paper and also published here within.

The Times aims at all times to be accurate in every published statement of fact. Readers who discover any important inaccuracy of statement will confer a favor by calling attention of the Editorial Department to the error.

HOPELESS CASE

The Parisians who are fighting to bring back hoopskirts, corsets and long hair are doomed to know what a lost cause looks like.

NOT SO EASY

The men who are trying to make war easier are on the wrong tack. What is wanted is something that would make war impossible.

WORTH TRYING

Why doesn't somebody try ice cream on pumpkin pie? It may be the combination Americans have been wanting for a long time.

UNWOMANLY

Wonder if more girls wouldn't be attracted to higher education if they didn't see their sisters graduated year after year and decade after decade in precisely the same style hats?

GO-GETTER'S JOB

An ex-newsboy has just become Premier of Australia. Why don't some of those harassed European nations which so sorely need real go-getters hit on a really great idea like that?

A BOYS' GAME

The only girl contestant was eliminated in the semifinals in the national marble tournament. It should be understood from the start that marbles is a boys' game and skirts are not supposed to mix in.

CLEVER FOOLS

We often read of clever crooks, but there is no such animal as a really intelligent criminal. The first thing real intelligence would do for a man would be to show him the utter senselessness of being a criminal.

AIR AND POWER

The inventor of the rotor ship is building a windmill nearly 300 feet high which will be installed upon a lofty steel tower in Holland with the idea of garnering power for use in industry. The world was getting away from the idea of filching power from the winds, but Anton Flettner is bringing it back. If only the force of a cyclone could be bottled and put away for industrial use no one need worry over the future coal supply.

TRAVEL BY CHAIR

A man who is journeying from New Mexico to New York in a wheel chair was in Indiana at last accounts. It is a delight to occasionally hear from somebody who is not breaking speed records or running down their fellow-men. Thousands of people would be alive today had their transportation been restricted to the wheelbarrow or the roller chair. However, it is usually the case that the man in the wheel chair was brought there by his indulgence in fiercer modes of movement.

THE NATION'S FARM HAND

In his visit to the Golden West the new Secretary of Agriculture concedes that California has shown the country some of the wonderful results of co-operative marketing. He figures that we have made better progress here than in any other State of the Union. Secretary Jardine's contentions are supported by the tests of experience. He is proving that by helping the farmer to help himself the agricultural interests of the country are best conserved. The politicians are not at all necessary to the farmer's progress.

THE SMITH AMBITION

Gov. Al Smith of New York does not want to be a United States Senator. According to some of the gossips, he wants to be a newspaper man. He would take pen in hand and write puissant paragraphs to stir the blood of his fellows. The Governor has had no journalistic training, but he knows a whole lot about politics, men and the lights and shadows of modern life. William Jennings Bryan was a Nebraska reporter when the Democrats thrust a Presidential nomination upon him. If Al Smith is a New York journalist it will not foil his chances for achieving a nomination of his own. The point is that he seems to think that being a newspaper man is a higher calling than being the master of New York.

THOSE TRADITIONAL GROUNDS

President Coolidge is being charged, in gleeful sentences by the Democratic press, with having "pre-empted traditional Democratic ground" because in his Arlington address he emphasized the necessity for better self-government by the States of the Union. One would suppose that they would show some hesitancy in recalling the days when the Democratic cry of States' rights was in flower! It had an entirely different significance then from that placed upon it by the President. To use his words at Arlington, that was one of the times when the States, "failing to discharge obvious duties," had to have them "settled for them by Federal authority." Democracy is unseemly jealous of "traditional grounds" that now mean nothing as party principles.

LA FOLLETTE

Senator La Follette's death marks the passing of a national figure on the political stage and, perhaps, the closing of an epoch in contemporary history. For twenty years he represented the State of Wisconsin in the national Senate. That fact of itself argued ability, popularity and strength of character, though it was as a consistent, conscientious objector that La Follette was chiefly noted.

Senator La Follette first came into national prominence as a candidate for the Republican nomination for President against Theodore Roosevelt. He then rallied to his support at that time the Socialist faction in the Republican party. He was strong in his denunciation of Roosevelt as an imperialist and reactionary, but weak in support in the national convention.

During his first term as Senator he made the White House the goal of his political ambitions. He sought to create a division in the Republican party with enough votes supporting it to give him the Presidential nomination; but he never came even close to that goal.

He lived to see his ideas of reform discarded, the policies which he asserted would ruin the country enacted into laws. He saw the Socialist party wax and wane. Despite all his prophecies of disaster, the things he denounced so bitterly came to pass; and yet he saw the wealth of the country double under the very conditions he inveighed against as portents of national disaster.

Yet La Follette was not without use to the country. He served as the mouthpiece for those who had grievances against the government and against society. He led discussions of policies which had only to be understood by the country to be rejected. He furnished that opposition which acts as a tonic to administrations; for any government which has everything its own way suffers from lassitude and grows careless, even of the best interests of the people.

While a native-born American, La Follette was always the idol of a large group of hyphenated Americans. They claimed him as their own, and were ready to support him on any platform. The radicals turned to him also, as being more friendly to their ideas than any other politician of national prominence. Yet La Follette never was a radical. He accepted radical and Labor Union support without espousing the policies of either group.

For La Follette was sincere, according to his lights. He will probably be remembered as a sincere advocate of many false policies. He was a kind of political Don Quixote, seeing dragons in wind mills, and accusing of venality all those whose thoughts did not run in La Follette channels. Reckless in invective, he created unrest in the country by bringing charges of misconduct which could not be proved against officials who were sincerely endeavoring to promote the public welfare.

He regarded the great corporations as great thieves; and he was always seeking to make private operation of railroads and steamship lines unprofitable. He was so fixed in his idea of public ownership that he refused to accept the evidence of two years of government operation and continued to harass the transportation lines.

The years of his life after the Armistice were perhaps the most disappointing to him of his whole political career. He saw the so-called progressive movement fail. He saw the Socialist ideas which he had espoused grow steadily more unpopular; and yet he saw the country enjoying an unparalleled degree of prosperity. Perhaps the defect in La Follette's mentality was that he was always seeking facts to support his ideas, and was never willing to abandon an idea when the facts were against it.

His greatest political mistake was accepting an independent nomination for the Presidency last year. His defeat was crushing, so decisive, in fact, that he recognized his life efforts along political lines were wasted.

La Follette's name will not live through any popular legislative enactment bearing his name. He was an advocate of lost causes, and will be remembered chiefly as one of the leaders of the progressive movement, of a cause that failed.

MUSIC TO CURE CRIME

"Teach a boy to blow a horn and he will be too busy to blow a safe," said Glen Woods, director of music of Oakland (Cal.) public schools at the fourteenth biennial session of the National Federation of Music Clubs. He asserted that criminal tendencies in youth can be curbed if the youth of the nation will become interested in music.

Art has drawn the sting out of savage breast, human and animal alike, in well-known historical incidents. The famous painting of the harpist soothing savage beasts had its inspiration in natural phenomena. The lion and the zebra, the wolf and the lamb laid down side by side to listen to the allaying strains of the flutist. In India the juggler and fakir plays his reed instrument to hypnotize the cobra and lull him into pacific moods and commences his tranquillizing bars to relax the fighting instinct of the mongoose and the cobra at their fiercest outburst.

In our own country we have examples of beneficent influences exerted on animals. If we are to believe articles written by authors who state their own experiences the phonograph played to the cow makes it yield more milk and other instrumental music persuades the chicken to lay its eggs at shorter intervals. There is no doubt about circus performing prodigies of the animal kingdom being tempted to their most elaborate tricks under the spell of the brass band and the orchestra.

If this phenomenon is true among the lower species of animal nature it is but reasonable to apply the rule to human nature. Without relying on hypothetical rules, however, the fact suggests itself that but few artists and virtuosi in history have been known to fall prey to criminal tendencies. In our own days musicians are seldom subpoenaed to the criminal courts. The reason is simple. Their minds run on lines of harmony and symphony. Discord jars on their nerves. Melodious concord is their principal aim and object of professional achievement.

Since the laws of harmony are the basic foundation on which rythmical, dulcet and mellifluous art pours itself out to capture the ear and emotions of the crude as well as the music lover in an appeal to their higher and better self, it would seem to follow that the higher moral chords of human nature would be mollified by the same token. Criminal natures are void of responsiveness to the harmony of social laws. Their baser impulses shun the ethical appeal which culture offers them at a more advanced age. Were music to be made part of their curriculum at school it is probable that a chord of response might be detected which could correspond to hidden emotions which might become their saving grace in after life.

Character observation in our present-day school system is progressing at a rapid pace. It might be advisable to give temperaments which show a disposition toward criminal instinct a course of musical training that they may be drawn away from their harsher impulses.

THE PRINTED MESSENGER

A word spoken in time may bring to a community some citizen whose worth to it may finally run into millions of dollars. Mr. Cochran, head of the Southern California Forward Movement, gives one illustration of this force in civic life that no doubt could be duplicated many times.

Some time ago he was talking to the head of a large Canadian insurance company. This man had invested $750,000 in a Southern California public utility enterprise, but, discouraged by the mendacious stories he had read concerning conditions here, he had almost decided to dispose of his holdings and invest elsewhere.

With fact and figures Mr. Cochran demonstrated to the discouraged Canadian the falsity of the reports and showed him where California held vast opportunities for the profitable distribution of capital. The investor, after listening to Mr. Cochran's earnest and forceful words, not only did not withdraw his three-quarters of a million dollars, but added half a million more to it.

Every loyal resident of Southern California cannot possess individually either the opportunity or the ability of helping his city and State in this same direct way. Nor can we place everywhere in the East high-power men of Mr. Cochran's caliber to spread the gospel of the Southwest. But we can in combination employ the printed messenger to tell in a purposeful and wholesome way the same truths with which Mr. Cochran personally convinced the Canadian investor.

With this object in view the Southern California Forward Movement appeals for help from those who cannot themselves go out to distant States and countries to do the missionary work that must preface every progressive development.

"SLOW SCHOOL"

The sign "Slow School," halts you in the city street; it challenges your speed on the country highway. Is it a definition or a warning?

An audience of youngsters in school is alert. It snaps up a statement instantly and gives immediate and vociferous responses. It appropriates witticism as a trout leaps at a fly.

The sign is not there because the school is slow; but to warn the autoist. The urchin gets a sudden idea and darts out with it, careless of consequences. Four-wheel brakes are not enough. Pleasure, joy riding at top speed, must slow down its impatient engine.

The young graduate may spell like a pirate; he may locate Valley Forge "under the spreading chestnut tree;" he may declare Shakespeare to be a noted Indian chief; but he has learned to think. Some systems of education cram with facts; but the American youth learns to reason.

The child of the foreigner may enter with mouth open and eye dull to rapture or despair; but he graduates with face shining with intelligence and eyes scintillating with dreams.

The youth may graduate and feel sorry for his old fogy dad; but that is what keeps the world ever new. He may regard his diploma as a commission to regulate the universe; but that supplies new enthusiasm for the tasks that have disillusioned experience.

If it were not for youth ever coming on to take up jaded enterprise, what would progress do? If youth full of faith did not rush in with a flourish and do the impossible, how should we get on?

The students of China are the ferment of the Orient at this hour. They may be misguided; but they are awake. They may be pursuing a mirage; but they are at least pursuing. It is more than can be said of China for thousands of years. Anything is better than death or worship of putrefaction.

Assuredly youth travels at a reckless speed; however, that paces sluggish endeavor. Granted that youth will crowd the crafts and professions, they but crowd flagging interest to new life.

"Slow School" indeed! The tide that ebbs and flows each day from the schoolroom is the life blood of the race. If youth came not forth impatient to save the world in a day, what would roll the leaden earth along the winding spiral upward?

SCIENCE AND RELIGION

Some folks are afraid science will take away their religion. It makes religion all the more real to us. For instance, science tells us that two of the chief materials of which more than three-fourths of the earth's crust is made are oxygen, a gas, and silicon, a nonmetal. Yet these two elements with which about twelve more of the eighty-two elements known to chemists were stirred in by the Creator make a firm foundation sufficient to hold up cities and continents, and one of the chief ingredients of the pudding is a gas, even more flimsy than a spider's web! The more science one knows the more it strengthens his religion.—[Capper's Weekly.

A Mixture That Brings Results

[Protected by George Matthew Adams]

Just About It
by James J. Montague

THE HOPELESS WAR

When summer's here
From far and near
A host of earnest
Folks appear
In Michigan,
Afghanistan,
And Labrador
And Quito—
And organize
To swat the flies
And with new methods
Paralyze
That evil mite
Which loves to bite
Us humans—the mosquito.

Yet swarms of flies
Each day arise
And light on butter,
Milk and pies,
And though I've been
A dweller in
All sorts of far-flung regions,
On every hand
In every land,
On Arctic snows,
Or desert sand—
Mosquitoes came
In just the same
Uncounted humming legions.

Flies spread disease,
And quite at ease,
Mosquitoes take their dinners,
In each new war
Like those of yore
The insects are the winners!

(Copyright, 1925, by the Bell Syndicate, Inc.)

THOUGHT SHE WAS RICH

It was a very wet night and the last bus was full inside, when the conductor asked:

"Will any gentleman go up on top to oblige a lady?"

There was no response, so the inquiry was repeated, but still there was no reply.

At last one male passenger remarked:

"Are you sure that she is a lady and not a poor woman?"

"Oh, yes," said the conductor, without hesitation, "she is a lady, all right."

"A well-dressed lady?" persisted the passenger.

"Yes, a thoroughly well-dressed, fashionable lady," the conductor assured him.

"Then," said the passenger, settling himself more comfortably in his seat, "she can afford to take a cab home."—[Exchange.

Sentenced to Go Fishing

A juvenile offender came before a Chicago judge for sentence. Instead of sending the boy to jail or to the reform school the judge sentenced the boy's father to take the boy fishing once a week. If there was more of that sort of companionship there would be fewer boys getting into trouble.—[Capper's Weekly.

The Finished Product

A man has qualified as a confirmed loafer when he no longer thinks it necessary to make apologies for not working.—[Newcastle Courier.

BEYOND ZERO

BY RANSOME [illegible]

The coldest place on earth at the present [illegible] Pole; it is in a laboratory in Holland, where a [illegible] created a temperature of 272.4 degrees below [illegible] almost as cold as cold can be, for nothing can be [illegible] below zero Centigrade, equivalent to 459.4 [illegible] heit.

Heat is a form of molecular motion. The faster the molecules in a substance move the "hotter" that substance is. If you heat water to the boiling point the molecules begin moving so rapidly that those on the surface whirl off as steam. The calmest air is always in a state of violent commotion, as you may see with your eyes if you will blow a tiny cloud of cigarette smoke into a flat glass flask, then look at it through a microscope. You cannot see the air molecules, but you can see the separate particles of smoke—bounding here and there like so many rubber balls. The invisible air molecules, being in ceaseless motion, jostle the smoke particles, and the jostling shows how violently the molecules in that small bottle of seemingly becalmed air are moving. When the air is hot they move more rapidly than when it is cool, but the movement ceases when the temperature is lowered to —273 degrees C. Nothing can ever be colder than that.

* * *

As temperature decreases, molecular movements slow down and matter contracts. The molecules crowd closer together. On cold days you can stick your fingers between the ends of two steel rails, which meet on hot days. Gases also contract; they contract 1-273rd of their volume for every degree of temperature drop. At 273 degrees below zero, therefore, gases disappear. This does not mean that matter has been annihilated; it means that the molecules composing the gases no longer whirl about from one another, but lie "dead" together. What was once expansive matter has been frozen back into protons and electrons, the primordial electric stuff out of which suns, planets, gases, liquids, metals, plants and animals have been created. A member of Caltech has calculated that if all the buildings in Los Angeles were reduced to protons and electrons the total remains could all be packed in a steamer trunk.

Before Galileo invented a thermometer no one could express degrees of heat accurately. Columbus had a hard time telling the King of Spain about American climate, for thermometers did not come into general use until a century later. Any kind of metal can be used as a thermometer, but mercury—a molten metal—serves best under ordinary conditions because it expands and contracts more than solids. At about 40 degrees below zero it solidifies just as water does at 32 degrees above zero.

* * *

When the earth cools as low as 190 degrees below zero C. (310 degrees below zero Fahr.) the air will liquefy, just as hydrogen and oxygen formed water when the earth's temperature fell as low as 100 degrees above zero C. To a popular audience Prof. Watson of the Institute of Technology last week showed some of the wonders of liquid air. He dropped a rubber ball into a basin of liquid air and instantly the ball became as brittle as an egg shell. Likewise, a piece of meat came out a crackling. But the liquid air did not turn his finger into a crackling because a film of moisture surrounding the finger momentarily protected it. If he had held his finger in the fluid for more than a moment it would have been frozen or burned—you can call it either and be correct—to the bone. For many things boil at a temperature at which other things freeze. A teakettle of liquid air was seen boiling violently on a chunk of ice.

* * *

Prof. Watson did one quite daring thing; he drank a small quantity of liquid air and the moisture coating the walls of his "gullet" and stomach warmed the liquid and changed it back into nitrogen and oxygen before it froze holes in his organs.

Liquid air looks like pure water and its weight is about the same as water. Under normal temperatures it boils and evaporates slowly. A quart lasts several days. If you cork it in a bottle the result is the same as corking up a bottle of boiling water—an explosion. It can be produced for about 15 a quart. It cannot be kept in a single-walled container. Double-walled containers, like thermos bottles, are used.

* * *

The method employed in obtaining low temperatures is the same as that employed in fanning one's face; the fanning stimulates evaporation, and the cooling results. If a tank of compressed carbonic acid gas be suddenly released it expands or evaporates all at once and turns into snow, even in a warm room. But it took the genius of a Dutch physicist to come within a fraction of 1 degree of absolute zero, the point at which molecular motions cease. When the molecules stand still there is nothing to cause heat. There seems to be no limit, however, in the opposite direction. In certain white hot stars, where the molecules are colliding millions of times every second, the temperature is more than a million degrees above the boiling point of water.

Manners and Morals

Good manners is a better term than good morals. Many a man shows bad manners in advocating good morals. Good manners includes good morals and everything else worth while.—[E. W. Howe's Monthly.

Different Ways of Yawning

I have noted that when I bore a man he yawns openly and unafraid. But under similar circumstances a woman will yawn behind her hand or fan. . . . God bless the ladies.—[E. W. Howe's Monthly.

Possible

Seventy-one billion cigarettes were produced in the United States last year. Even without laying them end to end, we understand, they reached a lot of people in Kansas.—[Life.

BEYOND ZERO

BY RANSOME SUTTON

...e on earth at the present time is ... ...oratory in Holland, where a Dutch ... ...re of 272.4 degrees below zero Centi... ...d can be, for nothing can be colder than ... ...de, equivalent to 523.4 degrees below ...

...molecular mo... ...molecules in ... "hotter" that ... heat water to ... molecules be... ...dly that those ... off as steam. ... always in a ... motion, as you ...yes if you will ... of cigarette ...ass flask, then ... a microscope. ... air molecules, ... separate parti... ...ding here and ... rubber balls. ...olecules, being ...m, jostle the ...d the jostling ... the molecules ... of seemingly ...oving. When ...move more rap... ...e cool, but the ...when the tem... ...1 to —273 de... ...an ever be cold...

...decreases, mol... ...slow down and ... The molecules ...ther. On cold ...tick your fin... ... ends of two ...set on hot days. ...; they contract ...lume for every ...ture drop. At ...zero, therefore, ... This does not ...has been anni... that the mole... ...e gases no long... ...m one another, ...her. What was ...atter has been ...rotons and elec... ...al electric stuff ... planets, gases, ...ts and animals ... A member of ...ated that if all ...e Angeles were ... and electrons ... could all be ...r trunk. ...avented a ther... ...ould express de... ...rately. Colum... ...ime telling the ...t American cli... ...meters did not ...use until a cen... ...nd of metal can ...ometer, but mer... ...tal—serves best ...ditions because ...racts more than ...) degrees below ...t as water does ...e zero.

...cools as low as ...mere C. (310 de... ...o Fahr.) the ...st as hydrogen ... water when the ...e fell as low as ...gree C. To a ... Prof. Watson of ...Technology last ... of the wonders ...ropped a rubber ...f liquid air and ...became as brit... ...ll. Likewise, a ...se out a crack... ...uid air did not ... a crackling be... ...fisture surround... ...entarily protect... ...eld his finger in ... than a moment ...seen frozen or ...all it either and ...bone. For many ... temperature at ... freeze. A tea... ...r was seen boil... ...chunk of ice.

...l one quite dar... ...k a small quan... ...nd the moisture ... of his "gullet" ...d the liquid and ...to nitrogen and ...one holes in his

...like pure water ...about the same ...normal tempera... ...evaporates slow... ...several days. If ...ttle the result is ...g up a bottle of ...xplosion. It can ...bout $5 a quart. ...n a single-walled ...-walled contain... ...ottles, are used.

...loyed in obtain... ...res is the same ...in fanning one's ...stimulates evap... ...oling results. If ...ed carbonic acid ...eased it expands ...t once and turns ...n a warm room. ...nius of a Dutch ...within a fraction ...solute zero, the ...olecular motions ...molecules stand ...g to cause heat. ...e no limit, how... ...e direction. In ...tars, where the ...ding millions of ...d, the tempera... ...million degrees ...oint of water.

...d Morals

...s a better term ... Many a man ...rs in advocating ...d manners in... ...and everything ...[E. W. Howe's

...of Yawning

...t when I bore a ...ly and unafraid. ...circumstances a ...behind her hand ...d bless the la... ...'s Monthly.

...ion cigarettes ...e United States ...without laying ...we understand, ...f people in Kan...

PEN POI...

Eleven of the Apo... ...true. The other one lived ...

What a dramatic ... would have made! He ... hammer.

The thing we don't ... some highbrows is ... asininity.

Hotel: A place ... consumer of goods the ... man sells.

The world is kind to ... seldom "translates" ... ...er tongues until they are ...

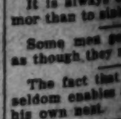

Modern terms are ... "fish-pole complex" ... better than "laziness."

The true scientific ... one willing to submit ... ...eration to satisfy its ...

Germany is funny. ... ...get elected over there ... short and snappy ...

Montaigne could say ... that he had a pretty ... saw a handsome ...

A gasoline war is a ... The filling stations ... collect the interest ... over.

There is no more ... horny hands. They ... by steering wheels ...

A statesman is a ... an oil field and ... great moral principle ... taking it.

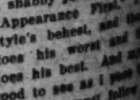

Most of the world's ... handled by men who ... what kind of ... them.

The cosmos: A ... lion worlds circling ... distance; man ... ing space.

The President ... good for business, by ... of the average ... another ground.

Among the most ... reformers is the man who ... vulgar to eat ... one's fingers.

Beginning ... enables you to ... everybody except ... at 5 a.m. to escape the ...

Correct this ... darned tired of ... said the husband. ... heaven you'd get ...

Time is money and ... the day is far spent.

It is always easier to ... mor than to sink one.

Some men go at ... as though they mean ...

The fact that ... seldom enables a ... his own nest.

The man who is good ... house is seldom much ... his office.

Somehow or other we ... much notice of the ... till he gets there.

Sometimes a tired ... vacation in a health ... as a last resort.

RIPPLING RHY...

OLD SHOES

In the daytime I am ... most attractive style, and ... gear sharps applaud as I ... single file; I would think ... grace and my self-respect ... were I seen about the ... a shabby pair of shoes. ... "Appearance First," ... style's behest, and the ... does his worst and the ... does his best. And my ... good to see as I pass the ... pave; one must follow ... cree or as well be in ... But when fall the ... and I to my home repair ... solace are old shoes to ... martyred feet! I have ... with tripe, I have ... and cheese, lit a bonfire ... and I sit and drum ... would have a finer curve ... wear a kindly smile if ... the nerve to defy the ... If we only had the ... old number twelves, and ... serene and bland ... the ache and pang that ... chase themselves! We ... bing tootsies know, ... care a hang for the ... throw. Often in the ... shall be a slave to ... wear old shoes by ... ies wail and ... morning comes I ... my shining shoes ... plate and gilt and ... aching thews. ... be seen in ... tile, in his rusty ... badly out of style.

[Copyright, 1925, ...

Recipients of Honors at University Commencement

Scenes on Campus as School Ends

...ional of faculty and graduates from university buildings on campus through sunken gar... ...Lower, back row, left to right—Ralph Arnold, Los Angeles, doctor of engineering; ...Louis Wascott Myers of the California State Supreme Court, San Francisco, doctor of ...Walter J. Sherman, Central Methodist Church, San Francisco, doctor of divinity. Second ...to right, Rev. Charles Wesley Burns, bishop of Methodist Church, San Francisco, doctor ...Charles E. Scott, president Pacific Palisades Association, Los Angeles, doctor of divinity. ...John Steven McGroarty, Los Angeles, doctor of literature. Edgar Palmer, formerly ...the university, who received the degree, doctor of dental science, was not present when the ...was taken.

...C. GIVES 1050 DEGREES

...See Graduation Exercises at Coliseum; Seven Get Honorary Titles

(...from First Page)

...Church, pro... ...invocation.

...DEGREES ... degrees were ... ...University, Los An... ...; Charles ... ...president ... ...Ralph Arnold, Los ...of engineering; Ed... ...Los Angeles, former... ...Rev. Walter J. ...doctor ...pastor of ...Church, doctor ...Chief Justice Louis ...of the California ...San Francis... ...Rev. Charles ...San Francisco, doct... ...Church, doctor of ...

...conferred special ...

...LIBERAL ARTS ...for highest av... ...—Paul Asbury ...—Charles ...Rose ...ham Wade ...Ame... ...Gresham ...Paul Asbury ...Cum laude ...Elizabeth ...Joseph ...Ruth ...Brooks, ...Frances ...Yee ...Carl... ...Conti... ...Mildred ...Bonsall ...Fuss...

...ard, Alvirda M. Rutherford, Freda Adele Sauber, Willard A. Schurr, Dorcas Turner, Katherine M. VonderReith, J. Ruth Voth, Mildred Maria Wenz, William Bernard Williams and Ruth E. Witzig.

SCHOOL OF LAW

Alumni medal for excellence in scholarship — Leslie Leon Heap. School of Commerce and Business Administration, Delta Sigma Pi key for excellence in scholarship and promise of future success—William H. Ott, Jr. Cum laude—Charles M. Collins, J. Edward Fearney, Louis McKentie Laurie, Jr., Paul Mattoon, William H. Ott, Jr., Marlyn Smull and Wayne Wilkinson.

COLLEGE OF PHARMACY

Lehn & Fink medal for best work in pharmacy—Karl Russell Barry. Nakamura prize for best laboratory work in all departments—Eric Frances Van Wye.

COLLEGE OF DENTISTRY

County Dental Society medal for highest scholarship average for four-year course—Wesley William Hendricks.

Garrett Newkirk medal for combined academic and technical attainments—Bertram Hand Downs.

SCHOOL OF ARCHITECTURE

Southern California Chapter, American Institute of Architects, prize (picture) for highest four-year average scholarship—Alexander Lawrence Taranin.

Margaret H. Newcomb $25 prize for highest average scholarship in last year—Lowell Pidgeon.

The Allied Architects' Association presented Francis Edward Morehead, president of the Architectural Society of the university, with an etching for services in advancement of the school of architecture.

Of the 1050 graduates about 300 were girls.

"WOLF" IS REPORTED NEAR NET

San Diego Arrest Denied; Rumor Has Radio Used to Query Orient Ship

Government agents and Burns Agency detectives still followed the trail of John W. Worthington, "the wolf of La Salle street," last night, it was learned, and were reported closing in on their quarry.

The report that the former bucket-shop operator had been apprehended in San Diego, however, was denied by both the Department of Justice and the Burns agency here.

Although the lid of secrecy was still clamped tight about the operations of the party of government agents and Burns men, who left here Wednesday on the case, a rumor to the effect that radio was being used to locate Worthington aboard an oriental liner gained considerable credence.

Worthington, who is under sentence of three years in the Federal penitentiary for his operations in Chicago, and who is asserted to be implicated in numerous mail and bond robberies throughout the country, was supposed to have been dying from illness in the Glendale Sanatorium, until it was found that he had disappeared from that place eight days ago, carrying a suitcase in which is believed to be between $50,000 and $100,000.

Main Store, Seventh Street at Olive — *Branch Store, 215 South Broadway*

Coulter Dry Goods Co

Annual June Sale

"Best in Dry Goods Since 1878"

And Now, Important Special Sales of Corsettes, Corsets, Girdles, Bandeaux

Corsettes $1.98

The most of these are hook side styles; a few hook back; lightly boned, of fancy striped and figured materials.

Corsettes $4.95

Garments from regular stock, selling from $6 to $7.50—one is extra long over the hips; of pink silk striped material; another of brocade, the front brassiere section of firm silk mesh; one style in black brocade; side hook models, sizes 32 to 44.

Corsettes $2.45

Girdle and brassiere combinations in a special purchase—fancy figured and striped materials in pink; hook side and hook back styles; good hip length and well-fitting; inserts of good elastic in the hips; some boned over the abdomen and down the back, others boneless; sizes 32 to 44.

Girdles and Corsets $1.98

Twelve-inch clasp around girdles of pink brocade with side sections of elastic; a few 14-inch girdles; some lace back, others lace front; values to $3.50.

14-In. Girdles Special $4.95

Made with side sections of fancy weave elastic—and very attractive in silk brocade materials; a good line of sizes; several other models in broken lines; values to $7.50.

Boyshform Brassieres $1.95

A special feature—these popular satin Boyshform brassieres, regularly $2.50, in pink, white, orchid and black.

Bandeaux 98c

Made of silk jersey; some of lace and satin combined, in medium length.

Brassieres & Bandeaux 39c

Bandeaux of figured batiste, 39c

A long-line model (reg. $1) and short bandette styles 69c

Long-line $1.50 and $2 models; some in figures and stripes or all-over embroidery..$1.19

Corsets and Girdles at ½

A large assortment of styles and sizes in this attractive group; including lace-back, lace-front and clasp-around styles with elastic inserts.

Their regular prices range from $2.50 to $35 each; in the June Sale Friday at ..... Half

(Fourth Floor—Coulter's)

54-In. Bordered All-Wool Taffeta deLaine $3.75 Yd.

Due to their width, it takes only a yard and a half or three-quarters to make an entire frock!

(Second Floor—Coulter's)

Novelty Printed Silks Reduced

THE very silks now in their height of popularity for summer frocks and tunics, advantageously priced in the June Sale:

Printed Crepe de Chine

In excellent colors and patterns, all new this season; some fifteen or twenty pieces—and note, in the 54-inch width, special, yard $5.95

Fancy Tub Silk

32 inches wide, showing the wide or narrow stripes that make up so gracefully, and in many colors to choose from; special, yard ..... $1.95 and $2.95

Pompadour Taffetas

35 inches wide; black, navy and white grounds with pompadour figures, for dance frocks; yard $3.95

Heavy Flat Crepes

40 inches wide; in black, white and summer colors; very special value, yard $2.75

Novelty Crepe de Chine

40 inches wide; and novelty Georgette crepes, too, in choice, distinctive patterns that discriminating women approve; specially priced, at yard $2.95

Novelty Printed Georgette Crepes

40 inches wide; in the daintiest combinations of colors that ever worked up into tunics or frocks; very special, yard $1.95

Brocade Taffetas

36 inches wide; importations in delicate pastel colors for party frocks; special at, yard $2.95

Brocade Crepe de Chine

40 inches wide; black, white, dark shades and evening colors; special, yard $3.75

(Second Floor—Coulter's)

Two-Skin Fur Scarfs Only $25.00

Fine fur scarfs in skunk, fitch or squirrel, at an astonishingly low price.

Ensemble Scarfs, at ..... $12.50 to $25

Stone Marten Scarfs, one-animal, at **$19.75 to $45 & more.**

Two skins in Jap marten, stone marten, baum marten or Hudson Bay sable.

$65 and higher

(Third Floor—Coulter's)

Women's All-Silk $2.95 Chiffon Hose pr.

THESE are the popular Van Raalte "Harmony" hose—in a beautiful line of colors—champagne, Laumon, cachou, Riviera, Jadite, Campanule, fandango; you will like their quality and their beauty.

(Main Floor—Coulter's)

Summer's Smartest Ensembles at Half Price

Word from Paris tells us that the Ensemble continues its two-fold popularity at the smartest afternoon gatherings and along the boulevards. We know that its fame here will not lessen and so we are offering, at prices which will surprise you, sportsy kasha Ensembles, lustrous charmeens with crepe de Chine frocks, demure silk costumes and newest of all, the sheer georgette and crepe combinations that are at once so dignified and gay.

(Third Floor—Coulter's)

Ladies—can you guess the name CHASE ?

Home Hints Entertainment Of Interest to Women. Shop News Timely Topics

CHEF WYMAN'S Suggestions for TOMORROW'S MENU

Breakfast
Dewberries and Cream
Scrambled Eggs
Toast Rhubarb Butter
Milk Coffee

Luncheon
Lincoln Salad
Cheese Biscuits
Watermelon
Orange Punch
Dinner
Cream of Asparagus
Spiced Pickles
Baked Slice of Ham
Spinach Browned Potatoes
Apple and Nut Salad
Lemon Pie Cheese

RHUBARB BUTTER

Place in preserving kettle two quarts of peeled and chopped rhubarb, half a pound of chopped seeded raisins, the grated rind and pulp of two oranges, the grated rind and pulp of one lemon, and two cupfuls of sugar; mix well and cook for one hour or until the butter is thick and smooth. Pour into hot jars and seal.

LINCOLN SALAD

Mix one cupful of peeled and diced cucumber with one and a half cupfuls of diced cold boiled tongue, half a cupful of diced American cheese, one diced green pepper, one diced pimiento, and one cupful of French dressing. Serve on cold lettuce covered plates.

CHEESE BISCUITS

Sift two cupfuls of sifted flour with four level teaspoonfuls of baking powder, half a teaspoonful of salt and half a teaspoonful of sugar; rub into these three tablespoonfuls of butter and when like coarse meal mix in one cupful of grated cheese and mix to a smooth dough with three-quarters of a cupful of milk. Place on a floured board, pat out half an inch thick, cut with a small round cutter, place half an inch apart on a buttered baking pan and bake in a porcelain-lined kettle four utes.

SPICED PICKLES

Pick 100 small, even-sized cucumbers, wash well and dry. Place in a porcelin-lined kettle four quarts of cider vinegar and two cupfuls of brown sugar; make a bag of cheese cloth and put in it twelve whole cloves, three blades mace, twelve whole allspice, three two-inch sticks of cinnamon, and one piece of bruised ginger root; add the spice bag to the kettle with cleaned gherkins, bring to a boil, reduce the heat and simmer slowly for three hours. Drain out the gherkins, pack upright in bottles, pour over the syrup, seal and store in a cool, dark place for four weeks before using.

BAKED SLICE OF HAM

Rub half a cup of brown sugar into a two-pound center slice of ham, place in an earthenware or glass baking dish, sprinkle with twelve whole cloves, six peeled, cored and sliced apples and one cupful of brown sugar; add half a cupful of water and bake forty-five minutes or until tender. Place on a hot platter, garnish with parsley and serve with apple jelly.

LEMON CHEESE PIE

Beat the yolks of four eggs to a cream with one and a half cupfuls of sugar and beat into them the grated rind and juice of one lemon, two cupfuls of cottage cheese that has been pressed through a sieve, and a few grains of salt; beat well, add the stiffy beaten whites of four eggs, pour into a pastry lined tin and bake in a moderate oven.

[All rights to reproduce reserved by A. L. Wyman]

UNION PACIFIC WILL OFFER HOLIDAY RATES

Low excursion fares between all points on its lines in California, Utah and Nevada will be put into effect by the Union Pacific on July 3 and 4 in celebration of Independence Day. The return limit on the low-fare tickets will be July 7. Special rates also have been granted by the Union Pacific to delegates and their families who will attend the Northern Baptist convention at Seattle. The tickets will go on sale on the 23rd inst., with a return limit until July 13.

THE LAST WORD Evaline Whittaker

WHEN THE MALE KEEPS HOUSE

Time was when masculine housekeeping was a very dubious affair. A man's pet idea of tidying up was to shove everything under the bed or behind a screen. And his brushes and combs were quite deplorable when there was no female around to seize and cleanse them.

But that was "once upon a time." Nowadays there is a marked penchant for clean and orderly housekeeping among men — especially bachelors. I find I know and personally visit half a dozen bachelor households that are the pink of orderly well-being.

And, my but they are the fussiest panickity old darlings. Take my friend Anthony who lives in a cottage at the beach. Beside the sink, mark four little hooks, upon which hang four little snowy towels. Above them shine four little labels —"Glass." "Silver." "Dishes." "Hands."

It doesn't matter how unexpectedly you drop in on Anthony, you will never find a sign of dirt or muddle. And Anthony does it all himself, even to washing out his own undies. An immaculate housekeeper.

EVERYTHING NEATLY KEPT

Lewis lives in an apartment with a kitchenette. That kitchen is a joy. Behold a long row of hooks above the sink upon which neatly hang every possible type of little kitchen utensil—stirring spoons, nutmeg graters, corkscrews, can-openers, pancake turners, poachers, egg-whips, everything you can think of in shining array.

His kettle is never smoke-blackened, his pan lids always shine. And a little box holds the shoe-cleaning outfit. The bathroom bristles with orderly comfort and efficiency.

Neville and Wilfred live together and keep house with the same housewifely virtue. They have a row of silver sport trophies, golf, tennis, swimming, track and their old guns and medals as evidence that they are essentially men's men—the guns went through the war. Ash-trays are urgently insisted upon. Their linen cupboard is a joy to behold. And fresh flowers in glittering clean vases adorn their place.

Alexander is more "arty"—has tapestries, futuristic pillows, Chinese lanterns—but he, too, is a model housekeeper.

Now all these men are also good cooks, do their own mending, keep their own places clean—and entertain delightfully. With never a women in the offing other than as a guest, I find I don't know a soiled and grubby bachelor any more.

Two of them are just business men now but were officers in the war. One is an ex-navy man. One is a musician, and another a newspaper man. Others I know who come under the same heading as good housekeepers are actors, lawyers, and so on. Quite masculine. And one, a widower, was known to have a very sloppy wife while she was alive.

I am not taking into consideration those men who employ help, but even they manage their help better than most women, and have well-run establishments.

Leaving out the parental side of home-making, no woman could excel these men. And they maintain those standards for themselves, when they are alone—which few woman will do, especially cooking and serving good meals. Your average lone woman is content to eat snacks in the kitchen. We will often keep house well for men, but rarely for ourselves.

So if we can encroach and do men's work, they can certainly compete highly successfully in our sphere. Any of the men listed above would make a perfect wife for some busy business woman!

So that when a newly-elected club president confided in us last week that she could only accept the office because her husband had promised to leave his business early, fetch the children home from school, and help with the housekeeping during her term of office, there was nothing startling about our applause. Our approval that

M
Estb. 1887 Los Angeles
Marshutz Optical Co
'Specialists in Eye Examinations'
"The Best Costs Surprisingly Little."
518 West Sixth Street
Between Olive and Grand

The Road To HAPPINESS and SUCCESS
National School of Cosmetology affiliated with
MARINELLO "School of Beauty Culture"

Specially Arranged Summer Courses
Attractive Rates and Easy Terms
SEE US AT ONCE OR WRITE
Marinello School of Beauty Culture
2404 West 7th Street, Los Angeles. FItzroy 2926.

The National School of Cosmeticians, in Los Angeles, has now passed completely to the ownership and management of MARINELLO, "The Largest Beauty Teaching Organization in the World", founded and directed by Emily Lloyd.

Every feature of the celebrated "Marinello Beauty Centres" of New York and Chicago are now presented in this School and Shop under the personal supervision of Miss Mable De Witt, formerly supervisor of the New York School, with a faculty of expert instructors.

Warning! to Mattress Buyers

Either through ignorance or through sheer intent to deceive the public, some of the stores that do not handle the Sealy Mattress advise against buying it, suggesting that as sold on the Coast, the Sealy is not the genuine product.

That this is a preposterous insinuation made purely with malicious intent—can be verified either at Sugarland, Tex., or at new head office—Chicago.

The Original Sealy

Tufted Mattress offers you many more years of much greater sleep comfort than any other mattress.

"Your body deserves a Sealy"

Call "Direct-U"—MEtropolitan 0700 for names of SEALY dealers.

The 10 marks of an educated man

ONE REASON most of us make slow progress is that we never take a mental inventory. We never face the blunt questions: "Just what qualities and equipment must a man have to be truly educated?" "How much have I?" "What do I lack?"

The first article in The American Magazine for July is one of the most interesting ever published in this magazine.

It gives ten tests which every man can apply to himself.

It deals with people you know, and with situations common to all active lives. Why did this man double his output, and that man lose a fortune? Why did this ten million dollar concern go on the rocks? The writer of this extraordinary piece of mental analysis is a scientist. But he is more. He is a great human being. He has been poor and is now well-to-do. He has been sick and *made* himself well.

He has known, as well as any man, what it is to be out of a job, to dig all day with pick and shovel. He has known, also, the joy of success on two continents.

In a word, he has run the whole gamut of human experience, and it is this which makes his article truly great. Not merely how he writes, but what he is; not only the learning in his story, but the LIFE.

The richest woman in the world
She is not who you may think she is. The chances are you never heard of her. But she has lived richly. Her children are P. H. Kelly, Philadelphia contractor, Walter Kelly, vaudeville entertainer, George Kelly, author, John B. Kelly, 1920 Olympic single sculls champion, and Charles and Mary and Ann Kelly. Page 19.

Is there anything you wish your wife wouldn't do?
Here's a husband who is "fond but irritated"; he reviews his mind. All the thorns of his married life—which is very much like your married life and mine—are in his article on page 99. Wives should read it. Also husbands. It is better and cheaper than a quarrel.

He gives away all his income
A great oil operator started by giving away only 10 per cent of his income; now he says, "I have decided to pass along everything I don't need for living expenses and I am happier than I ever was before." Page 17.

He travelled 150 feet in 26 years
That was the physical trip—the distance between his first desk and the desk where he now sits as president of a great lake navigation company. His mental trip was a million times richer. Page 20.

Are you conscious or unconscious?
Do you see what you look at? Have you your eyes open and your mind closed? Do you know whether you are really alive or just walking around in a daze? Kenoe Sumner interviews Miss Grace Potter, famous psycho-analyst, who has helped hundreds of people out of mental difficulties. Page 44.

What do amateur photographers photograph first?
The manager of a photographic supply house which turns out as many as 100,000 prints a week for amateurs tells what the really popular subjects are. Babies come first. The others will surprise you. Page 34.

What one man doesn't want
Eddie Guest's poems have made him rich. In a significant article on page 96 of The American Magazine this month, he lists the things he is never going to buy with his money. What is your list?

What tamed the man who tames the birds?
Jack Miner has a gigantic bird sanctuary, given to him by the Canadian government. Birds feared him once. That's why he went into his present work. Page 96.

The July American
25c
Magazine
More than 2,200,000 circulation

THE CROWELL PUBLISHING COMPANY • 250 PARK AVENUE • NEW YORK

Children Like

This new summer breakfast

Quick Quaker answers the desire for a new delight . . note the recipe

THIS is a breakfast dish that children like . . . and mothers like to have them eat.

It has a deliciousness that smacks of variety. It fights the dragging-down effect of hot summer days.

Note the recipe. See how it tempts the appetite, and gives the oats-and-milk that doctors urge.

Try this delightful change at breakfast, please.

The Recipe

Ingredients: 2 cups of Quick Quaker, 4 cups of water, 1 teaspoon salt, 4 level tablespoons cocoa and 4 of sugar, 1 teaspoon vanilla. Bring water to a boil. Add cocoa and sugar mixed to a paste with boiling water; then slowly stir in the oats. Cook 3 to 5 minutes. Add vanilla.

Serve hot or cold with cream. Wonderful chilled, molded and served in slices.

Quick Quaker
Cooks in 3 to 5 minutes

Of Interest to Women

Health Fashions

SOCIETY

ENTERTAINS AT TWO LUNCHEONS

Young Girl is Popular Hostess

[Murillo for Western Press Service]
Miss Maude Hughes

A POPULAR hostess of recent date is Miss Maude Hughes, charming young daughter of Mr. and Mrs. Fred T. Hughes of West Twenty-eighth street, who entertained recently with two beautifully appointed bridge luncheons. The tables were adorned with spring flowers and ferns. Twenty guests were bidden for each affair.

Mrs. H. E. Whipple of 1935 Hillcrest Drive.

Jones-Stafford

The marriage of Miss Eunice D. Jones, daughter of Rev. and Mrs. R. H. Jones, to Reginald W. Stafford, son of Mrs. A. E. Stafford of Long Beach, was solemnized last evening, the ceremony taking place at the home of the bride's parents, Rev. Jones officiating. Mrs. Thomas Ivar Morris in apple green chiffon trimmed with cream lace was the matron of honor. She carried an arm bouquet of pink rosebuds, while the maid of honor, Miss Alvis Stafford, wore pink chiffon and carried pink sweet peas. The bridal gown was of white satin trimmed with pearls and her only ornament was a double strand of pearls, the gift of the bridegroom. The veil was held in place by orange blossoms and she carried a shower of bride's roses, white sweet peas and lilies of the valley. Clarke Kennett served Mr. Stafford as best man.

Guests of Sister

Mr. and Mrs. Harry G. Henshaw of East Aurora, N. Y., are guests of Mr. Henshaw's sister, Mrs. Charles L. Hogan at her home, 824 South Ardmore avenue.

Diet and Health

By Lulu Hunt Peters, M.D.

ANSWERS TO MOTHERS

CLEFT PALATE

Mrs. R.: You must take your baby suffering with a cleft palate to a children's specialist or to a baby hospital or clinic, and get an expert opinion as to the advisability of performing an operation now, or waiting until later.

The time of operation will probably depend upon the nature and extent of the cleft. Some surgeons advise that it be done as early as the tenth day. Some very wonderful work is done by experts on these conditions.

EFFECTS OF CORRECT DIET IN PREGNANCY

"Dear Dr. Peters: I am inclosing the self-addressed, stamped envelope in which please send me your article on diet during pregnancy. I am going to send it to my little cousin who is way off in Brazil and expecting her first baby. She says it is hard to get literature there.

"I am an ardent follower of yours, Dr. Lulu. My mother has reduced successfully by your 'Diet and Health' and I have read it with interest myself. It was quite a help to me in my effort to keep from gaining more than the fifteen to twenty pounds you allow, before my last baby was born. Being very small myself, I set my limit at fifteen pounds, and succeeded. My baby weighed seven pounds as compared with my first one who weighed seven and one-half pounds, and my second who weighed eight and two ounces. This was the first birth without instruments and was a very quick and so-called 'easy' birth.

"I am now feeding her, as well as Nos. 1 and 3, hubby and myself, a la Peters.

"My friends must grow weary of hearing me quote you, although some of them are also converts and we sing your praises together.

"In my college days I hoped to write myself—although you would never guess it from this letter—but am too busy bringing up three little careers to have one of my own. MRS. L.

It is quite usual for the second and third babies to be easier births than the first, so I won't take full credit, Mrs. L., although there is no doubt that your dieting had a good deal to do with the results.

It is important that a mother does not gain excessively while she is carrying her baby. Obstetricians are now paying a great deal of attention to the weight of the prospective mothers. An excessive increase in weight means excessive eating and that means many minor disturbances and possibly the major disturbance of eclampsia (convulsions of pregnancy,) in which both the lives of the mother and baby are in jeopardy.

As far as your career is concerned, Mrs. L., you are fulfilling it in the highest possible manner. There is no career higher than motherhood when it is given the thought that you are giving it. When the children are older and you do not have to give them so much attention, you will have lots of time for a writing career.

Thank you very much for writing enough now to write your nice letter, Mrs. L.

VACCINATION

Mrs. P.: It does not always mean that, if a vaccination does not take, a person is immune to small pox. Perhaps the vaccine was not potent. You should have your children vaccinated again. The modern methods of vaccination do not leave large scars. Just one or two very tiny scratches, or a few needle pricks through the tiny droplet of vaccine is the method now. No, a bunion pad should never be used as a protection.

A few tetanus cases have resulted from this practice. Some physicians advise two or three layers of sterile gauze loosely strapped on (to prevent contamination and scratching.)

(Tomorrow—Answers to Correspondents)

Mr Dear Patients: When sending for material which we offer you, please remember to inclose a stamped, self-addressed envelope bearing your full name and address. The pamphlet on reducing and gaining is for each one for which you send 10 cents in stamps extra. Address your letters to me in care of this paper. Make them as brief as possible, not over 250 words, and type or write them legibly with ink. Please sign your name as evidence of good faith—we will not use it in any way. Remember it is impossible for me to diagnose for you or to answer you personally. I appreciate very much the beautiful letters you send me and regret it is impossible to give you individual advice. The questions you ask will be answered in the column as soon as possible, if they are of general interest. Don't forget the stamped, self-addressed envelope if you expect me to send you the information I have offered.

[Copyright, 1925, by the George Matthew Adams Service.]

ANAHEIM MAN HEADS AVOCADO ASSOCIATION

E. C. Dutton of Anaheim has been elected president of the California Avocado Association, it was announced yesterday. Mr. Dutton was elected several days ago at the regular meeting of the board of directors of the association. Other officers chosen were Gordon F. Blackwood of Glendora, vice-president; George B. Hodgkin of Altadena, secretary, and J. M. Elliott of Los Angeles, treasurer. The directors of the association are Mr. Dutton, Leo Youngworth of Los Angeles, J. Eliot Colt of Pasadena, Mr. Blackwood, R. M. Teague of San Dimas, F. C. Alles of Carlsbad, F. N. Kelley of Pasadena, T. G. Sutherland of Whittier and William McPherson of Orange.

Fifty years ago, it is claimed not one person in a thousand, used a dentrifice and tooth paste was unheard of.

City Council to Sell Bond Issue of $11,350,000

Municipal bonds amounting to $11,350,000, authorized at the June 2 election, will be sold by the City Council at 10:30 a.m. next Wednesday, the Council decided yesterday.

Notice of the sale will be sent to banks and investment houses so that as many bids as possible will be received and opened at that time. Resolutions authorizing the sale of the $8,000,000 water bonds and the $2,000,000 Colorado River Aqueduct bonds adopted yesterday set forth that no "split" bids will be received on those issues, and Councilman Mallard gave notice that he will ask for a similar restriction when the resolutions for the $500,000 bridge, $500,000 branch library, and $350,000 pedestrian tunnel bonds are presented today for adoption. While different rates of interest may be offered for entire issues, the "split" bid restriction prevents each issue being divided and varying rates of interest offered for various parts of the issue.

Husband Called Best Customer of Bootleggers

Pearley L. Butts, who, according to his wife, was the bootleggers' favorite customer, can have his three new shirts, Judge Gates thinks he ought to have them.

Mrs. Agnes Butts has sued him for divorce and came to court for an order restraining her husband from bothering her pending trial.

"But I have to go to the house," protested Butts. "My shirts are there. Three new ones. Just bought them."

"Well, a man with his money tied up in three new shirts certainly ought to be getting some use out of them. You may go and get your haberdashery, but don't annoy anyone," the court ruled.

In her complaint, Mrs. Butts asserted that the bootleggers kept track of her mate's pay day, laid in wait for him, and sent him home with nothing more substantial than a high degree of intoxication.

MISS LOS ANGELES IS AWARDED WAGE CLAIM

Although Miss Los Angeles, prize-winning bathing beauty, did not appear at a theater in San Diego because the performance was canceled, she was awarded a wage claim of $50 against Joseph A. Eliason, amusement promoter, who hired her to appear at the theater, yesterday by the State Labor Department. Miss Los Angeles in real life is Miss Veta L'Ehmann of 1422 Las Palmas street. Eliason also was ordered to pay Marie Moore, pianist, $6.75 to make good a check that was said to have been returned from the bank marked "insufficient funds."

After the recipe of a famous Italian chef

Ready to serve. Cooked by Heinz.

The dry spaghetti itself first made in the Heinz kitchens.

Sauce from luscious, full-ripe tomatoes grown under Heinz supervision.

Cheese and seasonings of Heinz own selection.

Once you try Heinz Cooked Spaghetti you will never return to the bother of preparing dry spaghetti for your table.

When in Pittsburgh visit the Heinz kitchens

HEINZ COOKED Spaghetti with cheese and 57 tomato sauce

TIMES COLLECTION BOXES

are located in lobbies of 44 principal downtown office buildings. Want ad copy may be deposited in them up to 6:30 p.m., for publication the following morning in the world's largest want-ad medium.

Highland Hills

The Land of Living

Whether they have come with intent or by mere chance—all who have visited Highland Hills have expressed their enthusiasm in no uncertain terms. It would surprise you to know the great percentage of visitors who have found this the end of their quest in search of the ideal homesite.

Highland Hills Corporation
Owners and Subdividers

"Not a single negative argument may be raised against Highland Hills."

HOW TO REACH HIGHLAND HILLS

Wilshire Boulevard through Soldiers' Home, turn right on San Vicente Boulevard to Westgate Avenue, turn right on Westgate Avenue and follow signs to Highland Hills. Direct route by way of Beverly Boulevard when completed.

A book full of summer menu suggestions

FREE

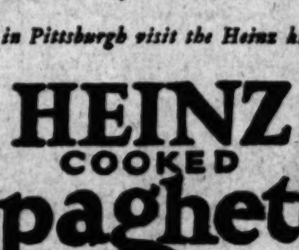

You'll have lots of good use this summer for this prize-winning recipe book. It is crowded with practical suggestions for cool but nourishing dishes which will appeal to every member of your family.

Your copy is waiting for you. Just fill out the coupon below and it will be sent to you *free*, post haste.

Remember this is not an ordinary recipe book. It contains fifty choice recipes carefully selected from 100,000 suggestions submitted by SHREDDED WHEAT users.

Send for your copy *now*.

FIFTY WAYS OF SERVING Shredded Wheat

INCLUDING THE DISHES THAT WON THE GOLD PRIZES

PACIFIC COAST SHREDDED WHEAT CO.
Oakland, California
Please send me a copy of your prize-winning recipe book, "50 Ways of Serving SHREDDED WHEAT."
Name
Address
City

Now—fresh cheese from this famous valley!

WITH every bit of the cream left in, white clad Tillamook cheese craftsmen transform the whole milk into golden Tillamook cheese for you.

Ask for the new creamy spring-make Tillamook. By the slice or handy-size loaf. Every bit is stamped with the Tillamook name.

Tillamook is the *original* branded cheese. Look for Tillamook on the rind. Make it your cheese-buying guide. Then you can be sure of the flavor and the quality you want for home meals, kiddies' lunches, in-a-jiffy dishes. The Tillamook recipe booklet prepared by famous home cooks and chefs is your's for the asking. *Write us for a copy.*

TILLAMOOK COUNTY CREAMERY ASSOCIATION
TILLAMOOK, OREGON

Twenty-four cheese factories owned and operated co-operatively by the dairymen of Tillamook County

TILLAMOOK CHEESE

READY

On the pantry shelf for instant use

It's Nestle's ALPINE

Copper Etchings in Sepia Tones

A beautiful pictorial rotogravure section containing from eight to twelve pages is issued each week with the SUNDAY TIMES.

SCORES GIVE SUPPORT TO LEGION FU

Plans for Drive On to 400 at Dinner Early Results Told

More than 400 persons enthusiastically pledged their support to the campaign being made to secure Los Angeles' $150,000 of the American Legion endowment fund for the relief of orphans and disabled ex-service men last night at a dinner at Masters' Hall, 915 South Olive street. Members of the American Legion auxiliaries of Victory and Hollywood posts conducted the dinner, which was arranged by the program committee.

Charles L. Bogue, commander of the interpost council of the American Legion, and Burton R. Fitts, Deputy District Attorney, director of the endowment fund campaign, were principal speakers. Both of these were presented by Mrs. William F. Hearst, president of the Victory Post Auxiliary, and Mrs. Grace Eckert, president of the Hollywood post's auxiliary, were in charge of the arrangements.

Mr. Fitts in his address on the need for the endowment fund and declared that unless the American Legion is prepared by the end of 1926 to withdraw from the endowment fund to provide for the relief of orphans of veterans, many children will spend their formative years under conditions detrimental to their development. Many former service men have left their families in want as a result of their confinement in government hospitals, Mr. Fitts stated, and the agency which is prepared to undertake measures looking toward relief of these children of broken families.

Preparations for the campaign were described by Mr. Bogue, who told of how many ex-service men and women have volunteered their services to local committees in charge of the drive. A number of prominent business concerns have given their employees of their choice, provided that they may work for the Legion drive, he stated, the campaign which has been made thus far by the local campaign committee. Further plans for the intensive campaign of next week were described in detail by Mr. Bogue, who is acting as chairman of the executive committee in charge of the campaign.

Koloff Not in Favor of San Diego Ar

Unless some other [illegible] Tom Travis of San Diego will be the third man on the mat. The latter, who is scheduled to wrestle Ernest Gardini at the Exposition Auditorium Armory Wednesday night, [illegible] Koloff in the [illegible] wrestled Joe Stecher, world's champion, at the Armory a week ago Wednesday night. The latter was awarded a decision over Koloff had hurled him to the ropes, so Referee [illegible] the first fall to Stecher. The decision disheartened the Russian and Stecher had little trouble winning the second fall.

"Any referee but the one we had in San Diego will suit me," Travis declared today. "There is no use in trying to wrestle with one of them on the mat, for I would not have any confidence."

The big Bulgarian, who is one of the strongest men in wrestling game, today, in this country when he was a boy of age. He obtained a job in a Pittsburg steel mill and developed his muscles by wrestling with iron. Six years ago he took up the mat game and has been wrestling consistently in this section of the country ever since.

So strong is Koloff that Ernest Gardini, the Italian champion, is worried over the outcome of the coming battle.

Young Beery Star in His Own Line of Learning

Noah Beery has every reason to be a proud father. For the second year in succession Noah Beery, Jr., son of the famous character actor, has been awarded the honor.

Young Beery was awarded the honor in connection with the annual Lincoln Heights High School track meet. He was also awarded the honor last year.

SEEK HIT-AND-RUN DRIVER

Lincoln Heights police are searching for a hit-and-run motorist whose car struck Frank Whaley, a Southern Pacific trainman, yesterday afternoon at Fourth street and Wilmington avenue. Whaley was treated at 402 South Avenue 21 and suffered a bruised leg.

Urban Academy

Boys' Camp

Santa Monica on the World Famous Palisades

An ideal Camp for the Young Boy

After a boy's own heart. Every day busily happy in a worth while way—Swimming—boating—fishing—hiking—week end camping trips to near by canyons. For full information and rates telephone the Secretary, Miss Keller, at the Urban Military Academy, 637 No. Wilcox, HE. 7602.

Camp Director, Captain Zeller of the Urban Military Academy. Hostess, Miss Dimond of the Urban Military Academy. Motor to 727 Ocean Avenue, Santa Monica and inspect the headquarters.

Schools and Colleges

Information About Schools

The Times' School and College Bureau will help you secure complete information about any kind of School or Education Training. Carefully compiled data are on file, from which source suggestions may be made which will be helpful to you. THE SERVICE IS FREE. Address, write or call The TIMES' Information Bureau, First street and Broadway—telephone MEtropolitan 4700—or leave your name and address with the TIMES' Branch Office Information Bureau, 631 South Spring street, and the desired school data will be mailed to you.

SUMMER SESSION
San Diego Army and Navy Academy

The summer session of the Academy offers a happy combination of play and work for July and August and under most wholesome conditions. The forenoons are given to classes, the afternoons to land and aquatic sports. It offers opportunities for valuable reviews or for new units of work. The sum of $150 covers practically every expense of board, room, tuition for the two months. No extra charge for special military course or athletic instruction.

Notice
Col. Thos. A. Davis, President, will be at the Alexandria Hotel Mezzanine Floor 10 A.M. to 4 P.M. Saturday, Monday, and Tuesday, June 20, 22, 23, and will be glad to meet parents interested in summer session or regular session beginning Sept. 17th.

Sawyer Secretarial School of Business
Rapid advancement through SAWYER BUSINESS TRAINING
All Commercial Subjects—Day and Night Classes. TRAIN FOR BUSINESS THE "SAWYER WAY" Write for Our Free Book of Facts. 805 SOUTH FLOWER. TUcker 3200 for information.

CERTIFIED BUSINESS TRAINING
Prepares for Promotion. Guarantees Positions. All Business Courses. Secretarial, Stenographic, Bookkeeping, Mechanical Bookkeeping, Comptometry, Filing and Indexing. Day and Evening Classes. Enroll now.
Commercial Experts' Training Institute
909 South Hill St. MEtro. 0251.

Electrical Engineering
Learn this paying profession at night. $15.00 a month or $25.00 for two months. Not a correspondence course—actual operating equipment used—largest school in the west. Expert instructors—Endorsed by Electrical trades. Open Monday and Thursday evenings from 7 till 9:30. Welding also taught.
National Electrical School—4008 So. Figueroa St.

Woodbury of Course BUSINESS COLLEGE FOREMOST FOR FORTY YEARS
One of America's greatest business institutions, giving superior training for high-salaried positions. Exclusive methods develop highest efficiency and shorten time. All courses. Finest quarters. Begin any time. Best positions secured. Satisfaction guaranteed. Get interesting catalog. MEtro. 0132.
Woodbury Building, 727 South Figueroa St.

A. I. E. ACCOUNTANCY
Big earnings follow the mastery of this fascinating work. Investigate our plan of securing quick, sure returns on your time through study under final staff of practicing C. P. A.'s. Unusual privileges and personal benefits, easy terms. Phone, write or call for catalog.
530 Black Bldg. ACCOUNTANTS EDUCATIONAL INSTITUTE VA. 6134 4th and Hill

EFFICIENCY BUSINESS COLLEGE
747 S. Hill St. TUcker 2580
All courses. Day and night. Positions furnished. Satisfaction guaranteed. BOOKS FREE.

Wolfe School COSTUME DESIGNING, 948 W. 7th St.
Distinguished for the success of its graduates.
Highest standards in designing profession. DESIGNING and CUTTING, FRENCH DRAPING, MILLINERY, FASHION SKETCHING and CREATION OF FASHIONS. Complete and guaranteed. Enroll now. Day or evening. Established 1920.

Military

HARVARD SCHOOL
AN ACCREDITED SCHOOL FOR BOYS
35th year. R. O. T. C. unit. Pupils received in any grade from the sixth through high school. Rt. Rev. Joseph H. Johnson, D. D., Bishop of the Episcopal Diocese of Los Angeles, President.
SUMMER SCHOOL BEGINS JUNE 15TH
Limited number accepted. For information address the Rev. R. B. Gooden, D. D., Headmaster, 1501 S. Western Avenue, Los Angeles, Cal.

YALE BOARDING AND DAY SCHOOL
SUMMER SESSION STARTS JUNE 22ND
Semi-Military Grammar and High School Grades. Fine Gymnasium. Athletic Director. Swimming Instruction. Illust. Catalogue. 260-269 N. Union Ave. Tel. DRexel 3458.

CALIFORNIA MILITARY ACADEMY
Boys from 6 to 15. Primary, Grammar and Junior High Grades.
SUMMER SESSION JUNE 15-SEPT. 15.
Military Drill 8:30. Classes 9:00-12:00. Day pupils may remain all day. Trips to Beach on Saturday under supervision of teachers. 4001 W. 16th St. Phone 74072.

PAGE MILITARY ACADEMY
A Big School for Little Boys. The largest school of its class in America. Send for catalog. 1235 Cochran Ave. EMpire 9103.
ROBERT A. GIBBS, Headmaster.
Not best because largest, but largest because best.

GIRLS—Boarding and Day Schools

Marlborough School for Girls 8029 West Third Street
A Private High School Accredited to Eastern and Western Colleges. Term Begins Sept. 17th. ADA S. BLAKE, Principal.

TEMBLOR TALES HELD INACCURATE

Japanese Official Avers Damage Exaggerated in Recent Reports

Reports in regard to the destruction caused by the recent earthquake in Japan were exaggerated, according to Lieut. Kyoho Hamanaka, recently appointed assistant naval attache to the Japanese Embassy, who arrived in Los Angeles yesterday en route to Washington.

"It is true there was considerable destruction, but it was not so extensive as reported," said Mr. Hamanaka. "Only two small towns, Toyooka and Kinorsoki, were affected; but beyond that there was no appreciable damage."

The Japanese said it had been demonstrated that American-built structures in Japan withstand earthquake shocks better than the native type of building, and in the rebuilding of the devastated areas of Tokyo and Yokohama American principles are largely embodied in construction.

Lieut. Hamanaka has been connected with the Japanese navy for a number of years and accompanied the Japanese training squadron which visited San Diego in 1921. Being interested in the sea, he is making some investigations as to the fishing activities of the Japanese off the California coast during his stay here, and said he had learned the fishing industry conducted by his countrymen in this locality is more exteusive than the fisheries of Japan.

Hamanaka is accompanied by A. Hara, the head of a Tokio engineering firm, who is studying American engineering projects, especially such as relate to electricity. Mr. Hara said he was of the impression that so far as the electrical equipment he had observed on this coast is concerned, it does not surpass that of Tokio and other large Japanese cities.

HEARING OF ACCUSED SWINDLERS DELAYED

The arraignment of Bernard Dunn and H. M. McChesney, local promoters charged in six counts of obtaining money under false pretenses in the sale of stock in Los Angeles, was deferred until Monday by Judge Keetch of the Superior Court yesterday as the two suspects have not arrived here from San Francisco, where they were taken into custody. Their arraignment had been scheduled for yesterday. It is charged that the two promoters fleeced local and Southland investors out of approximately $60,000 through the sale of worthless stock.

MAN HUNT IS ON IN CHINATOWN

Pomona Youths Thought to be Slain Are Sought

Officers Reach Conclusion of Foul Play After Quiz

Identification of Deserted Car Speeds Up Inquiry

The entire resources of the police department last night were ordered thrown into the search for Marvin J. Gillardy, 25 years of age, and his cousin, John ("Bud") Copeland, 17, who disappeared from Pomona May 23, last, and whose friends and relatives believe may have been murdered following the finding of their automobile in the Los Angeles Chinatown yesterday morning.

When an investigation of every clew was made yesterday by police experts, led by Assistant Captain of Detectives Bean and Detective Lieutenants Lloyd and Condaffer, and disclosed no trace of the missing men or any reason for their absence, Captain of Detectives George Home and his immediate assistant, Herman Cline, after a conference, decided that a theory of foul play in the disappearance was the most probable one and at once ordered an intensive search under way.

KIN ABANDON HOPE

The decision of Capt. Home and Capt. Cline was made after Asst. Capt. Bean, head of the homicide squad, had made his report, and Mrs. Stella Fisk, mother of Gillardy, and Mrs. B. Still, sister of Gillardy, had declared that they had searched jails, hospitals, and all other places for weeks and had finally come to the decision that they would never see the missing man alive again.

Asst. Capt. Bean and Detectives Lloyd and Condaffer visited Mrs. Gillardy, wife of one of the missing men, yesterday morning at her home at 550 West Alvarado street, Pomona. From her they learned that Gillardy had left home on the Saturday he disappeared to go to a boxing match with young Copeland at the Lyceum Athletic Club. Later they were going to Chinatown to buy some mushrooms for a big Sunday dinner that he and his wife were preparing for.

NO HOME TROUBLES

No domestic difficulties had marred their married life of two years and, since a baby came three months ago, she said, her husband was even more devoted.

Strengthening in the minds of investigators the murder theory, it was found that young Copeland had drawn $150 from a savings account in a Pomona bank with the announced intention of depositing it in another bank. It was pointed out he withdrew this account on the Saturday he disappeared, and probably the other bank was closed before he could redeposit it. Had he displayed this money in the Chinatown underworld, a police theory is he and Gillardy might have been followed and murdered for the money.

Both Gillardy and Copeland were regarded as steady youths in Pomona. Gillardy worked as a mechanic and spent most of his nights at home. Copeland helped to support an invalid mother and was said to be devoted to her.

WILL COMB CITY

Thus, despite a thorough investigation, the police were unable to unearth a single motive for the men remaining away from home three weeks, and were forced to place credence in the theory of foul play advanced by friends and relatives.

"We're going to do everything possible to locate these two youths," Capt. Cline stated last night, after listening to the story told by Gillardy's mother and sister. "The first step will probably be a thorough search of Chinatown. Every officer will be given a complete description and pictures of the missing men."

SIERRA CLUB TO GO ON OUTING IN JULY

About seventy-five members of the Sierra Club are to leave Los Angeles by special Southern Pacific train at 11:30 p.m. July 10 for the annual outing of the club in the Sierra Nevada Mountains. The party will detrain at Exeter the following morning and go by motor to Giant Forest for a hike through the mountains. The return will be made via Huntington Lake to Fresno, leaving the latter city by special Southern Pacific train August 5 for Los Angeles.

GIRLS—Boarding and Day Schools

Westlake School For Girls Resident and day school. College preparatory and college courses. Unusual advantages in Music, Art, Expression and Home Economics. Accredited to all colleges. Eight acres of grounds. Tennis courts and out-door swimming pool. Fall term opens Sept. 30th. Jessica Smith Vance, Frederica de Laguna, Principals. 333 South Westmoreland Avenue. Phone: DRexel 0057.

URBAN SEMINARY SUMMER SCHOOL & CAMP
Day and Boarding, Primary, Grammar, High School. School open entire year.
727 Ocean Ave., phone S. M. 23689

GIRLS' COLLEGIATE SCHOOL
REMOVAL TO THE COUNTRY—Thirty-fourth year begins October 6th. Glendora Foothills overlooking San Gabriel Valley. Fifty-acre estate, orange groves, woodlands, canyons. New buildings thither type, all sports, saddle horses. OUTDOOR LIFE A REALITY. Accredited. Seventh grade to College entrance; also General, Special and Post-Graduate courses. 1000 West Adams, Los Angeles, until September 6th. Miss Parsons and Miss Dunsen, Principals.

BROADOAKS A Kindergarten — Primary Teacher Training School (State Accredited), A two years' and one Summer Session course and a three years' course. Also a Kindergarten—Primary School. Summer Session June 15-July 24. Directors: Imelda N. Brooks, Ada Mae Brooks, 714 West California St., Pasadena, Cal.

HOLLYWOOD SCHOOL FOR GIRLS
Residence and Day School. Only accredited private school in Hollywood. 1749 LA BREA. Grades and High School. Telephone GRanite 4901.

Boys and Girls Schools

California Preparatory School For Boys. Non-Military. Accredited. Formerly Pasadena Military Academy. Opens next September (same location) as High Grade Academic School, comparing favorably with best eastern schools, and fitting for all Universities, East or West. Will continue Lower School Grades five to eight. Catalogue. Address Mr. C. H. Wood, Supt., R. D. 2, Box 81-7, Pasadena, Los Angeles. Tel. GArfield 3624. Pasadena, Tel. Fair Oaks 300.

GLENDORA FOOTHILLS SCHOOL
THE BISHOP'S SCHOOL FOR YOUNG CHILDREN
Summer Session: June 15th to Sept. 15th. Opportunity offered both boys and girls for academic instruction together with swimming, riding, camping and outdoor life in the country. Time divided between school site near Glendora and summer camp site in San Gabriel Canyon. D. S. Downes, Headmaster. Address: Glendora, California.

Art Schools

EGAN SCHOOL
Drama—Motion Picture—Music—Dancing. America's Foremost School of Drama. Established 22 years. Drama and its Allied Arts. Music and Dancing Taught in All Branches. Fifteen Recognized and Distinguished Teachers. Send for List of Successful Graduates. Egan Theater Bldg., 1334 S. Figueroa St. WEstmore 3211.

Men Sought in Pomona Mystery

Missing for Weeks
Above—John ("Bud") Copeland and Marvin J. Gillardy. Below—Mrs. Gillardy and baby.

CONCLAVE WEEK SET UP RECORD

Greatest Convention of History Handled Without Calling for Contributions

Before departing for New York on a business trip yesterday, Motley H. Flint, director general for the recent Shrine convention, issued a statement declaring that in handling the largest and most successful convention in history, without calling on the public for donations or advertising, Los Angeles established a record that will stand for a long time.

After carefully figuring for the past ten days on the mass of bills incident to the convention, Mr. Flint declared that the gross expense for the week's program will approximate $405,000. Members of Al Malaikah Temple were assessed $10 each, or about $90,000; the balance of $315,000 was raised by sale of tickets to the Coliseum.

"While all bills have not been paid," Mr. Flint said, "and while many committees contracted bills considerably in excess of their budgets, and while our loss by rain was $40,000 and our expense $10,000 greater by holding two pageants on one day, I am of the opinion that Los Angeles has established a great record, without being under obligation to anyone, as the pageants and entertainments were easily worth double the admission price.

"It must certainly be a relief to citizens to know that a great week of events can be held without their being harrassed by solicitors for donations and advertising."

Mr. Flint will be absent in the East for three weeks. He expects to transact business and take a much-needed rest.

NEW PLEDGE IN FORWARD MOVE GIVEN

Bottlers Will Conduct Own Drive, Total Now More Than $100,000

After listening to a full exposition of the intent of the Southern California Forward Movement by B. H. Dyas, downtown merchant, and Committeeman, the Southern California Bottlers' Association yesterday launched its own campaign for its quota.

At the same time, Frank W. Heilman, campaign manager, received the assurances of another group whose quota is $16,000 that the money would be in hand at an early date. This specific pledge brings the total of assured funds well over $100,000 with only four groups reporting. Practically all of the others are at work.

"All we need do," Mr. Dyas told the bottlers, "is tell the facts. We don't have to urge people to come here. If we just let them know what we have they will come.

"Certain events in 1924," he continued, "lead to false publicity of a hurtful nature. It built up in many people the wrong state of mind toward California. It kept people away. It is now intended that this false state of mind be destroyed by an aggressive presentation of the facts."

The members of the association were advised that payments to the Southern California Forward Movement can be made with the entire year's subscription at once, or monthly, quarterly or semiannually.

Bottled Ginger Called Foe of Married Life

The claims of Jamaica ginger as the foe of the American family were advanced by two women who presented themselves before Judge Summerfield.

Came Mrs. Veda Lewis to press her suit for a divorce from William L. Lewis.

"It was Jamaica ginger that broke up our home. He was drunk on it all the time," she declared.

"Our home, too," chimed in Mrs. Anna McArdle, star witness in support of Mrs. Lewis. "Her husband and my husband used to get drunk out of the same bottle. I got my divorce a while ago."

"You are the Jamaica-ginger twins," observed Judge Summerfield. "I'll just give Mrs. Lewis a decree, too, and that makes it even."

BOY RUN DOWN BY WOMAN MOTORIST

Frank Laverty, 13 years of age, of 2210 Alessandro street, was taken to St. Vincent's Hospital yesterday afternoon with a possible fracture of the skull after being struck by an automobile driven by Mrs. Lewis A. Winston of 615 South Orange Drive. The accident occurred in front of 599 North Union avenue.

LOCAL REAL ESTATE MEN START EAST

Forty Members of Board Leave for Convention to be Held in Detroit

Forty members of the Los Angeles Realty Board, with their wives and families, yesterday boarded Santa Fe train No. 4, the California Limited, en route to Detroit, where they will represent this city as delegates to the eighteenth annual convention of the National Association of Real Estate Boards which opens in that city the 23rd inst.

The party was headed by C. C. C. Tatum, president of the board here.

William May Garland, W. Ross Campbell, Mr. and Mrs. W. H. Daum, Mr. and Mrs. R. L. McCourt, E. E. Cox, A. C. Rothstein and H. A. Lewis, all prominent in realty circles of Los Angeles, will join the party at Chicago.

Included among those in the party leaving yesterday are: Frank Ryan, R. C. Willis, Frank H. Brooks, J. J. Donohue, George Copeland, G. R. Le Baron, B. L. Clogston, J. D. Millar, C. C. C. Tatum, W. I. Hollingsworth, O. A. Vickrey, W. W. Vickrey, Mr. and Mrs. Bert Driver and daughter, Mr. and Mrs. Tom Ingersoll, Mr. and Mrs. Robert Baker, Mr. and Mrs. R. M. Ashmun, Mr. and Mrs. Harry Culver, Mr. and Mrs. George E. Dickinson, Mr. and Mrs. P. O. Olivera and daughter, H. A. Rasch, R. L. Backus and J. J. Stockemer.

Fireman Who Mooched Coat is Discharged

"Fall in for inspection," shouted the commanding officer of the firehouse.

The firemen hastily donned their coats, buttoned them up and jumped into line and stood at attention.

Among the firemen was John W. Murray, but the official report of Fire Chief Scott filed yesterday with the Board of Fire Commissioners set forth that Murray did not own a fireman's coat and that each time when inspection came he would hastily borrow a uniform coat. For months he deceived the inspecting officer, Chief Scott said, so finally Chief Scott decided that a fireman who did not appreciate the dignity of his position sufficiently to purchase a uniform coat, did not deserve to be a fireman. Murray was discharged by the chief and the fire board yesterday approved of the dismissal.

F.B.O. OFFICIAL DIES

General Sales Manager in New York Offices Succumbs

Harry Berman, general sales manager in New York, for Film Booking Offices of America, and widely known in cinema circles, died yesterday in New York City following an operation six months ago. He is survived by his widow, and two sons, Panbro Berman, an assistant director on the F.B.O. lot in Hollywood, and Henry Berman of New York. Berman was one time general sales manager for Universal studios.

HUSBAND OF SLAYER CONFESSES SPEEDING

Armour L. Phillips, husband of Clara Phillips, the hammer murderess now at San Quentin, pleaded guilty to a charge of speeding in Justice Blake's court yesterday after a profuse apology to the court and the arresting officer for his conduct at the time he was presented with a tag. Justice Blake stated he would impose sentence on Phillips today. The prisoner, who was one of the principal figures in the murder case, was arrested for speeding on Santa Monica Boulevard and for crossing intersections recklessly.

for LARGER WOMEN

Slenderizing FROCKS
at three special sale prices
29.75 39.75 49.75
We don't know how to begin describing these dresses—the lovely, youthful styles, wonderful colors and *the low prices.* On sale for a few days only—come early for best selections. Sizes to 52½.

Youthful COATS
In Sizes 38 to 54½
24.75 39.75 49.75
Schuman's are famous for larger sizes—you choose from a large assortment of the newest styles, best materials and colors and very low prices. Please remember—*we have a great many sizes to choose from.*

SCHUMAN'S
609 WEST SEVENTH STREET
Opposite Robinson's

BARKER BROS. ANNOUNCE A
Welte-Mignon Philharmonic Organ Recital
Friday, June 19th at 8:15 in the Evening
The recital program will be given by the well known organ expert
DR. RAY HASTINGS
Assisted by FRANK E. GEIGER, Bass

COMPLIMENTARY admission tickets may be had at Barker Bros.' Organ Studio. The church will be dedicated June 21st at 2:30 o'clock. Sermon by Dr. James Wier Brougher, organ program by Sibley G. Pease. The public is invited.

This is the first Welte-Mignon Philharmonic church organ installed in the West and is the first of several to be installed by Barker Bros., exclusive representatives in Southern California.

TREASURE at PALISADES DEL REY
$1000.00 Can YOU Claim It?
DICKINSON & GILLESPIE
Pioneers and Developers of Palisades Del Rey

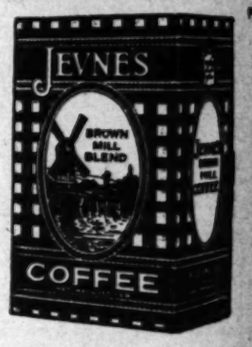

"BROWN MILL COFFEE" as low as ... with a ... per pound ... of the highest ... the country

ARGER WOMEN

izing FROCKS
three special sale prices
75 39.75 49.75
how to begin describing these beautiful
vely, youthful styles, wonderful silks, sen
the low prices. On sale for a few days
ly for best selections. Sizes to 54½.
hful COATS
In Sizes 38 to 54½
75 39.75 49.75
famous for larger sized coats! You can
large assortment of the smartest, newest
aterials and colors and very low prices
er—we have a great many coats in stock
from.
HUMAN'S
EST SEVENTH STREET
Opposite Robinson

BARKER BROS.
ANNOUNCE A
te-Mignon
harmonic
an Recital
..... to be held in the Sawtelle Baptist Church 2111th Ave. and Idaho St. Sawtelle, California
y, June 19th at
n the Evening
The recital program will be given by the well known concert organist
OR. RAY HASTINGS
sisted by FRANK E. GEIGER, Bass
MENTARY admission tickets may be had in Bailey
rgan Studio. The church will be dedicated Sunday
2:30 o'clock. Sermon by Dr. James Whitcomb
gan program by Sibley G. Pease. The public is invited.
the first Welte-Mignon Philharmonic church organ
d in the West and is the first of several sold by
ers, exclusive representatives in Southern California

REASURE
at
SADES DEL REY
00 00
an
ou
nk?
& GILLESPIE
"BROWN MULE COFFEE"
~JEVNE'S pay by with a saving of per pound, because of the "economy package" the extravagance
JEVNE'S "Host" coffee is a good coffee at a surprisingly low price.
~at your grocer's
"Buyers—everything" TIMES WANT ADS

LAST TIMES TODAY
NEWS STATE BROADWAY AT 8TH
RONALD COLMAN with BLANCHE SWEET in HIS SUPREME MOMENT
Also: BARSHA, Famous Russian Dancer, and EIGHT SUNKIST BEAUTIES.
TOMORROW: More thrills than "The Bat"—More laughs than "Excuse Me"
LON CHANEY in the MONSTER
with JOHNNY ARTHUR
[From the famous Stage Success]

CRITERION GRAND AT 7TH
DISTINCTIVE ENTERTAINMENT
Hurry! Hurry! Last Times Today! BEST WOMAN
Starts Tomorrow! JACK LONDON'S MIGHTY TALE "WHITE FANG" and "Strongheart"
Eddie Moran and Girls in lavish stage presentation!
THIS MORNING! THIS MORNING AT 10! Elsie Janis' Mr. Schnell will again deliver her famous lecture on "Is Red Your Favorite?" and how to keep the feminine form fit! FOR WEEK ONLY—NO ADVANCE IN PRICES.

MARION DAVIES "ZANDER THE GREAT"
WEST COAST BOULEVARD THEATRE
BUBE WOLFE'S JAZZ BAND FANCHON & MARCO'S "IDEA"
Selected Vaudeville
Mats. 1:15. Eves. 7-9.

GAMBLED LAST TIMES TODAY
NAZIMOVA IN "MY SON"
Tomorrow: Anita Stewart and Bert Lytell in "THE BOOMERANG"

ALHAMBRA REGINALD DENNY
TOMORROW GLORIA SWANSON in "THE LOVE GIRL"
"I'LL SHOW YOU THE TOWN"
LAST TIMES TODAY

FRANK BURBANK THEATER
LOS ANGELES' GREATEST MUSICAL COMEDY SHOW
MOSTLY GIRLS
COMPLETE CHANGE WEEKLY

FORUM 4000 VISIT HERE EVERY 7 DAYS TO DOOR
LAST TIMES TODAY—2, 6:50, 8:30, 10:30.
ERNST LUBITSCH'S LATEST PRODUCTION 'Kiss Me Again'
A WARNER BROS. CLASSIC WITH MARIE PREVOST-MONTE BLUE WILLARD LOUIS JOHN ROCHE-CLARA BOW
ALL SATURDAY NOW BEGIN AT 2 P.M.
FREE AUTO PARK.
NOTE—Engagement POSITIVELY ends TONIGHT.
One Week Beginning Tomorrow—"A WOMAN'S FAITH"
Percy Marmont—Alma Rubens

HILLSTREET MATINEES 25c NIGHTS, SAT. MAT. 50c
ON BROADWAY AT SIXTH ST. NEXT DOOR TO ORPHEUM
BROTHERS GUITAR VIRTUOSI
HOWARD & EDWARDS
Delane Tilton
THE FREDERICKS & CO.
Wall & Herman
Exclusive Photoplays
James Oliver Curwood's
"THE HUNTED WOMAN"
WITH
Sonna Owen & Earl Schenck
International News
Aesop's Fables—Comedy

MOROSCO MAT. DAY. 2:30
More laughs, thrills and romance than "Cat and Canary" and "The Bat" combined—
THE LAST WARNING
Seats on sale for entire New York run by mail only. Mats. Thurs., Sat., Sun., 2:30. Best seats, $2.00.

TONIGHT
MATINEE TOMORROW
HENRY MILLER
Direction Henry Miller, Hayden Stevenson and the
HENRY MILLER COMPANY in "EMBERS"
FROM THE FRENCH BY A. E. THOMAS

LAST TIMES SAT. JULY 4th
TONIGHT—MAKE WEEK-END! WORLD'S BIGGEST MUSICAL HIT WITH TAYLOR HOLMES NANCY WELFORD
NoNANETTE

Orpheum
ACTS LISTED IN ORDER OF APPEARANCE
DUCI de KEREKJARTO
WALLACE EDDINGER
AL HERMAN
ARCO BROTHERS

"THE SWALLOW" to San Gabriel and See
Golondrina
By John Steven McGroarty
Author of the Mission Play
AT MISSION PLAY HOUSE
LAST WEEK—CLOSING JUNE 21

Third Big Week
FULTON in Her New Play
"BIG TOP"
With ROBERT ORES, BILLY BURRESS, LIONEL BELMORE
Direction Geo. Tyrrell, Mittel Goodsfeldt, Ward Caulfield, Geo. Travers. Prices, 25c to $2. Mats. Wed. and Sat.

CORONELLA DANCING
GEO. OSWALD'S MELODIC MARVELS
12 Victor Recording Artists!

FLASHES

FIRST NATIONAL BUSY

COLLEEN MOORE, MISS GRIFFITH DUE HOME SOON

By Grace Kingsley

First National is to have plenty of production activity this summer. Colleen Moore, who has been globe trotting all over Europe this spring, is on her way home, and will start work almost immediately she returns. It is reported that she was well during her entire trip, notwithstanding the injury to her neck which she suffered during the making of "The Desert Flower."

Corinne Griffith returns from New York tomorrow. She has been making "Classified," an Edna Ferber story, in the East. Carroll Nye has the juvenile role, and he writes an interesting letter regarding production activity.

"The weather and the colossal curiosity of New York pedestrians have done a lot to slow up the progress of the picture. It is only with the co-operation of the police force that we have been able to shoot scenes on the streets. A mob gathers as soon as a camera is set up. If one of the big cops relaxes for a second some featherbrain is sure to step up and gaze directly into the lens. Yes, they are camera curious, but not camera conscious.

"Miss Griffith is very thorough. None of the details escapes her watchful eye. Yet with all her business-like methods she is far from ustere. She commands the respect of all her co-workers. Jack Mulhall is one of those wild Irishmen who can never be downed, because of his delicious sense of humor. Al Santell, our director, had a picture showing at the Capitol last week, 'Parisian Nights,' which received good notices. It is the first picture I have seen dealing with Apache life that wasn't overacted. He won't let any of his players 'mug.' More power to him.

"There is a dearth of leading men here. Gavin Campbell Hawn, publicity director for the True Story Films Company, broke this news to me. He is exploiting a picture for that company, which is to feature Lionel Barrymore. They are sending to the Coast for a leading man."

When the pictures now under way at First National's West Coast headquarters, United Studios, are released, some faces are going to be seen that will make movie patrons sit up and take notice, and ask who this or that is.

There is Dorothy Sebastian. George Archainbaud had her slated for "Joseph Greer and His Daughter," and then Edwin Carewe, noting her talents, had a bigger part for her, a more dramatic portrayal. Then there is Edward Earle. He has been in pictures for some time, but only recently has he come to the fore. Edwin Carewe in this case, too, brought his talents to light. First National recently signed up two youthful players who will also bear some keen observation. They are Joyce Compton and Hugh Allan. Miss Compton was a winner in an extra girl contest recently. She possesses a five-year contract with that organization. Allan also holds a neat contract with the same company. Both are now appearing in "Joseph Greer and His Daughter."

Jackie Logan in Lead

Jacqueline Logan, who has just completed "Thank You" at the Fox studio, her first picture under her long-term contract with William Fox, has been cast for the leading feminine role in "When the Door Opened," work on which will begin immediately.

"When the Door Opened" is a James Oliver Curwood story with the Canadian Northwest as the background. Miss Logan will play the role of Josette, a heroic little French-Canadian girl of the Far North. Reginald Barker, who will direct, has been on a visit to the locale of the story. He has decided to film the picture in the territory Curwood has described. As a result Miss Logan and the cast will spend the next four or five weeks in the Canadian wilds.

Daniel Keefe Promoted

A promotion has occurred at the William Fox studio, which has delighted everyone connected with the organization. Daniel Keefe, for five years assistant director with Rowland V. Lee, and one of the most popular habitues of the Fox lot, has been entrusted with a unit of his own, and in the immediate future will direct the O. Henry series.

Keefe is a native of New York City, and has been associated with the motion-picture industry for the past eight years. During the years he has worked with Mr. Lee, Keefe has assisted in the making of sixteen pictures, including the amusing western satire in which Raymond Hatton was starred, "His Back Against the Wall." Prominent among the Fox pictures which Rowland V. Lee has directed with Mr. Keefe as his assistant, are "Gentle Julia," "You Can't Get Away With It," "As No Man Has Loved," which has just completed a long run in New York, and most recently, "Havoc."

Mr. Keefe will begin giving orders on the first scenes of "Shoes," the first episode in the O. Henry series, Friday or Saturday.

Ena Gregory Signs

That charming little blond beauty, Ena Gregory, now seems to be coming into her own. She had no sooner packed her wardrobe in the closet for the role of the jazzy chorus girl in Maurice Tourneur's Universal-Jewel production, "Sporting Life," than she was rushed into the manager's office and scribbled her name on the dotted line to play one of the featured roles with Hoot Gibson in two big outdoor pictures, namely that very much read western heart-throb story, "Chip of the Flying U," and also the Canadian epic, "The Calgary Stampede."

Since leaving the comedy fold a short year ago, Miss Gregory has made a notable success in the heavier dramatic roles.

MURRAY IN "LONG" ROLE

John T. Murray, screen comedian, has accepted an eighteen-year engagement as a fireman. At least, John T. will be a fireman for eighteen years in "The Still Alarm," Eddie Laemmle's latest Universal production. This picture presents the well-known player in the principal comedy role, where he is introduced in the uniform of a fire fighter in 1908, and carries over to the present day in the same capacity.

Since commencing his film work less than a year ago, Murray has been well received as a pickpocket, an impresario and a gambler for First National, before his services were sought as a fireman by Universal.

Distinctly a Disturber in 'White Cargo'

Marcela Zabala

Lone woman in the cast of sensational tale of the tropics opening at the Orange Grove Sunday.

Howard Higgin is Signed With First National

Howard Higgin, the motion-picture director, who was summoned East a couple of weeks ago to discuss a proposition tendered him by one of the most important producers in the East, has just signed one of the biggest contracts of its kind, to direct four pictures for First National release.

The producer is Robert T. Kane, who will be remembered locally for the two pictures he made here at the United Studios several months ago, both of which were released through Famous Players. For his new affiliation with First National, Kane studied all the directorial possibilities in New York and in Hollywood and finally decided on Higgin because of the unusually brilliant technique this director revealed with "In the Name of Love," a Lasky production made here.

Higgin has long been an outstanding figure in the local film colony, having been associated with Famous Players-Lasky for over seven years, as production manager, art director and later codirector with Cecil B. De Mille. Subsequently, Higgin spent two years in collaboration with Sada Cowan, furnishing a record number of successful originals and adaptations to most of the important producing units and stars on the west coast.

McLAGLEN TO BECOME FULL-FLEDGED CITIZEN

Victor McLaglen giant British actor, who came to this country about eight months ago to play the title role in Commodore J. Stuart Blackton's "The Beloved Brute" and remained to accept the prize character of the year, Poleon, Rex Beach's favorite hero, in Frank Lloyd's "Winds of Chance," has cast his lot with Uncle Sam, filed his first citizenship papers and hopes soon to be a full-fledged American.

McLaglen came to America on a six months' permit which expired while he was with Frank Lloyd in Canada. After some fast communicating with American and British immigration offices McLaglen's name was placed on the current quota and he is now entitled to permanent residence in the United States. Mrs. McLaglen and two children have recently arrived from London and, established in a happy Hollywood home, and the recipient of a handsome five-year contract with First National Pictures, the famous British war and screen hero has become a dyed-in-the-wool American.

'BLACK CYCLONE' SHOW APPEAL OF OUTDOORS

That stories minus sex will appeal to screen audiences is conclusively proved by the sucess of "Black Cyclone" at the Rialto.

Rex, a wild horse, is the hero and moving element in this tale of life in the wild lands. A band of wild horses offer a far more colorful drama than the human tale which is entwined with their story.

Red-blooded adventure, with courage and fidelity rewarded, that's "Black Cyclone," and audiences like it. At least that barometer that never lies, the box office, says they do.

SHORT FEATURED

It has been announced by Mrs. Wallace Reid that she is to feature Gertrude Short in a new series of comedies. Opposite Miss Short will be Arthur Rankin.

DRAMA SUPREME AT GAMUT CLUB SHOW

Mme. Diligenti Superb in Portrayal Given in Manner of Grand Guignol

Wednesday evening, before an audience made up largely of members of social and film circles, Mme. Ina Diligenti, the European tragedienne, presented the first of her series of productions at the Gamut Club.

Easily ranking first in interest was the vest-pocket drama of "With the Demon." Laid in the cottage of a Brittany fisherman, the atmosphere was delightfully preserved. The action at first was slow, but once the cast swung into their characterizations, the austere monotony of their life pervaded the little theater. Nicely shaded was Mme. Diligenti's portrayal of the maniac mother, building at first from a sodden lethargy to a shrieking, fury-ridden hag.

Although their roles were subsidiary to that of Mme. Diligenti, the others in the cast by their consistently good work, ably fitted into this pattern of life. Thomas Mills, as the husband, was especially good, as was Shannon Day, as the daughter. Others in the cast were Sylvia Cordova, Charles Blackton, Marion Blackton and Alphonse Constantino.

"Suppressed Desires," although built around a rousing good comedy plot, was rather fatiguing in its length. Fully a third of the conversation could be eliminated, making it not only more entertaining, but more professional in tone. The small cast was quite adequately composed of Otto Mathiessen, Constance Blackton, and Violet Blackton, the latter's work a shade the best of the three.

Sheldon Lewis as a last-minute substitution really provided the dramatic thrill of the evening in his interpretation of "Dr. Jekyll and Mr. Hyde." Although the sketch called for five characters, he was so surpassingly loathesome as Hyde that he electrified the attention and centered it on the one character. Anderson Grant, baritone, and Madge Buckman, soprano, contributed several vocal selections.

Emile Chautard was in charge of the direction of the production, and Commodore J. Stuart Blackton acted as master of ceremonies.

Celebration at Orpheum is Set for Next Week

A double anniversary celebration will be the notable event in theatrical doings here next week when the Orpheum takes note of the fact that it has been its present theater for fourteen years, and also that the circuit is now thirty-one years old, it having become a circuit when the first Orpheum was opened here in 1894 at First and Main streets.

There was an Orpheum in San Francisco prior to this, but it was a single theater, so when its owners came here and opened a second house the circuit was born. It rapidly extended to the East and in Chicago met the Keith circuit, born earlier in Boston and now growing west. The two have divided the country and worked in harmony ever since.

To commemorate both events the Orpheum has arranged special decorations for the coming week, together with a most unusual bill, headed by Clara Kimball Young, former movie star, in a new play. Another big feature is Wells, Virginia and West, comedy trio, and Stanisloff and Gracie, with the six Tivoli girls, a wonderful dance act. These are high lights on a bill arranged especially for this occasion.

PUPILS' RECITAL

This evening at her studio at 946 South Norton, Leonore Montgomery, a piano teacher, will present a dozen of her students in recital. The program has been nicely selected, with numbers by the great masters predominating.

PLAYDOM

"THE LOST WORLD"

BIG NOVELTY FILM SHOWS NEW CAMERA WONDERS

By Edwin Schallert

The season for new faces on the screen has at least reached its summit. In "The Lost World" there must be nearly a hundred actors who have seldom if ever before been seen in the films. They have rarely if ever been heard of, outside of a museum of natural history, but that doesn't make their first debut any the less thrilling.

The leading members of this new company may be introduced by their names, but I venture to say that these will afford some slight difficulties in pronunciation.

They include among others, Messrs. Dinosaur, Brontosaurus and Allosaurs, their wives, and, in some instances, also their families. They do not, as you may surmise, belong to the world we live in, but they appear to be quite as alive and active as if they were born yesterday—in fact, even more so.

I wonder if everybody has heard about "The Lost World" by this time? It has been one of the most widely heralded of the screen's features, and as a freak production it is one of the most amazing that have ever been shown.

To tell about it really isn't so much a job for a critic as it is for a circus ballyhooer. It would be just like missing seeing the Siamese Twins, or the bearded lady, or a cage full of lions, at least once, not to hold it.

For those who are unaware of its present whereabouts, it may be mentioned that "The Lost World" is showing at Grauman's Million Dollar Theater. It is an adaptation of a novel by Conan Doyle, and was produced by First National with the aid of Watterson R. Rothacker.

Willis O'Brien, I understand, was responsible in large part for the strange uncanny happenings that are seemingly made to transpire with huge prehistoric creatures during the unfoldment of the film, and Harry O. Hoyt was importantly identified with the production as dramatic director.

Probably more than any other picture that has ever been made, "The Lost World" discloses the cleverness of film technical devices and the magic of the camera. It does not at all times preserve a perfect illusion, but it is far and away the most advanced feature that I have yet seen of a scientific type. They are, as a matter of fact, so rare, that I can at the moment not name any other really pretentious one.

There are human actors, of course, in this. It is quite a satisfaction to see their faces occasionally, rather than the apparently leathery hides, huge tusks and large jaws of the strange denizens of the past. The human characters are, however, subsidiary to the main attraction of the film—and that naturally is the seemingly life like behavior of the fabled creatures, who breathe and run and fight to the death right before the spectator's eyes.

It is not within the scope of this review to explain in any detail the process, know as "animation," by which such a weird menagerie, as is seen in "The Lost World," has been brought into existence. That is a whole story in itself.

The main points that may be considered are that the plot moves along quite acceptably, except for possibly one or two small slumps, the love theme of rivalry between two men over the same girl tends to be somewhat distracting, but the finish with a dinosaur running amuck on the London streets, is just about as exciting as anything that has happened in a long time anywhere.

There are also many splendid effects during the invasion by the explorers of the huge plateau where the dinosaurs are supposed to dwell. The exceptions to this are the times when the proportions between the animal models and the people and backgrounds do not seem quite to balance. Still for this sort of picture these flaws have been reduced to a splendid minimum. The print—that is, the actual film shown—could, I feel, have been somewhat better.

Wallace Beery has one of the best roles. No, he doesn't impersonate a dinosaur, either. He is the erratic professor who fights with his fellow-scientists and finally engineers the adventure which makes the story. With the fine set of whiskers that he wears he discloses an absolutely novel character.

Lewis Stone proves his dignity as usual, but also does some very excellent acting. Bessie Love is remarkably good in the sympathetic portrayal of the heroine. Her performance does very much to sustain the interest in the episodes of the human characters. Lloyd Hughes is also deserving of very high commendation in the hero role. Arthur Hoyt proffers some satisfactory comedy. Alma Bennett is acceptable. And good old Bull Montana acts actively as the "missing link."

The evening performance drew one of the largest assemblages of stars that have turned out for any film premiere lately. Bert Lytell was master of ceremonies and introduced the personnel of the production, exclusive, of course, of any real live prehistoric animals. The prologue "In Jungle Land," and the music increased the entertainment.

ORPHEUS SINGERS IN FINE PROGRAM

BY FRANCIS KENDIG

The Orpheus Club gave their third concert of the season last evening at Philharmonic before a large audience—an audience enthusiastic in its appreciation of the efforts of the singers. The program was one of diverse charm, and was given with distinction throughout.

Hugo Kirchhofer conducted with a little more than his usual spirit, if this were possible, and his men responded with more snap and vigor than ever. Something about Mr. Kirchhofer's direction is contagiously happy and hypnotically electric. Who else can take hold of a body of singers, trained or untrained, and so quickly develop in them a feeling for crescendo and decrescendo and subtler nuances?

Flora Myers Engel was the soloist of the occasion, singing "Elsa's Dream," from "Lohengrin," and a group of three numbers—"The Wander-Thirst," by Earl Frasher, "Silver Tears," by Felix White, and "Eros," by Grieg. It is interesting to note that Mr. Frasher is almost local—that is, his home is in Santa Ana, and he teaches each week for a day or two in Music Arts Building.

Miss Engel was in splendid voice, and that goes to say that the result was highly satisfactory. Her tones are rich and mellow and pure. Her phrasing and enunciation also received careful attention, and also she has a background of many years of careful study which leaves the imprint of the musician on everything which she sings.

One can look in vain for anything so very impressive, pretentious or spectular in the selections programed by the club. Chadwick's "Joshau" and "the Lord of the Dunderberg" were the closing numbers. "Now the Night in Starlit Splendor" by Dressler is to the music of the sextette from "Lucia," which was encored. No choral program was ever printed, so far as I can remember, which didn't contain at least one number by Pothero. His "Moorish Serenado" was heard last evening.

"Boy in Blue" (Lovell.) "Strike, Strike the Lyre" (Cooke.) "Hens" (Gresly.) and "The Son of the Prophet" (S. R. Gaines.) with an incidental solo by D. U. Wheaton, were other numbers.

NINE-YEAR-OLD PIANIST IS MARVEL

At the beginning of this review I shall confess that I spent the bulk of my evening listening to little Ezra Rachlin play the piano at the Biltmore Salon, instead of at the more pretentious Orpheus Club program. Well, I have always maintained that intimate music is, after all, the most charming music.

The little 9-year-old boy is a pupil of Olga Steeb, a pianist who has won the admiration of every serious student and musician in Los Angeles. The little lad played his program before an audience that jammed the hall to its fullest capacity, with even the foyer immediately outside filled with listeners who could not see the child at all, or at best only glimpse the little black curls as his head swayed ever so slightly over the keys.

The boy played three Bach numbers, a Scarlatti Bourree, Handel's C Major Sonata, Sonata in C Sharp Minor by Haydn, three numbers from Schumann's "Scenes from Childhood," Chopin Waltz in B Minor, opus 19, Schersino in F by Moskowski, and the First Concerto, in C Major, by Beethoven, with Miss Steeb at the second piano.

Pianistically the boy is certainly being brought up on all that's holy in music! With the classics he is particularly at home, and he plays in the classic style: tone pure, clear clean, almost cold, and the pedal used always to sustain rather than color, and clarity as to thought and form ever the first consideration. In fact, had the boy's work not been so flawless, so absolutely impeccable, he would never have dared tackle a concerto, yet in the Beethoven number he was perfectly at home, taking the many scale passages and figurations with consummate ease and simply marvelous ensemble.

I wish that this recital might mean something more than merely a concert, but as well a lesson to all Americans as to what can be accomplished by a child with good training. Of course, there may be those who say the lad does not play with especial feeling, yet he does shade beautifully, and he had better, for now, be taken as he is. It is to be hoped that his life will be sufficiently rich in human experience to mellow and warm his exceptional ability.

A small child needs almost daily help, and musically educated parent, co-working with an efficient teacher, can almost accomplish the impossible. What a pity that the triple combination is so very, very rare!

Theaters—Amusements—Entertainments

HOW did they ever do it?
that's all we heard last night—that and the chorus of a thousand throats in loud acclaim — inside and outside the theatre—
Wonderful! Stupendous! amazing!
A. CONAN DOYLE'S "LOST WORLD"
ROTHACKER'S PRODUCTION FOR FIRST NATIONAL
with Bessie Love, Lewis Stone, Wallace Beery, Lloyd Hughes and Albert Kaufman's brilliant stage presentation "In Jungle Land"
GRAUMAN'S MILLION DOLLAR
BDWY. AT THIRD

KIDDIES ROAR LADIES THRILL MEN APPLAUD
RIALTO
REX THE WILD HORSE IN "BLACK CYCLONE"
OUR GANG comedy "Ask Grandma"
Leslie and Vandergrift

AMERICA'S GREATEST ICE PLANT
METROPOLITAN
There's every woman's problem in "ANYWOMAN" with Alice Terry a Henry King prod. A Paramount picture
WARING'S PENNSYLVANIANS with an all new program Larry Semon in "The Cloud Hopper"
STARTING SATURDAY
No other like him! THOMAS MEIGHAN in "Old Home Week"
Story by GEORGE ADE · LILA LEE in the cast

GRAUMAN'S EGYPTIAN HOLLYWOOD
LAST 3 DAYS
Sid Grauman's Prologue and "THE IRON HORSE"
Final 3 Performances June 21 at 1, 4 and 8:15 P.M.

WILKES ORANGE GROVE THEATRE
THOMAS WILKES presents
THE MUSICAL COMEDY STAR JACK NORWORTH IN HIS LATEST COMEDY HIT
LAST WEEK HONEYMOON HOUSE A MIRTHQUAKE OF TUNES
BEGINNING SUNDAY, JUNE 21
The Sensational Dramatic Thunderbolt
"WHITE CARGO"
Order Seats NOW—On Sale at Box Office

EGAN THEATER FIGUEROA AT PICO
73RD JOYOUS WEEK
Evgs. 50c to $1.50
Mats. Wed. and Sat. Best Seats $1
WHITE COLLARS
Frank Egan's Supreme Success of Gentlemen

Hippodrome Vaudeville
Main St. at 4th
"TEMPTATION"
A Vital Drama of Restless Wives and Discontented Husbands.
Continuous Daily 1 to 11. Sunday 12 to 11 P. M.
Featuring Bryan Washburn, Eva Novak, Jane Evelyn, Phillips Smalley, Burton Steele

NEWS OF SOUTHERN COUNTIES

HAD FORTUNE IN INSURANCE

Amounts of Policies Brought Out in Camp Case

Sister of Dead Man Called as Witness

Defense Strives to Keep Back Damaging Evidence

[EXCLUSIVE DISPATCH]

HANFORD, June 18.—The large amount of insurance taken out by Lee Camp in favor of Mrs. Jennie Laura Brown was brought out by the prosecution today in the trial of Mrs. Brown and three others charged with the slaying of Camp.

In the office of an attorney in Hanford, according to testimony of E. O. Ferguson, a life-insurance agent, the life-insurance policies of Camp were checked over in the presence of Mrs. Brown and it was found Camp carried $130,000, including a double-indemnity accident policy. Ferguson testified that Camp had expected to take out two more policies, each for $10,000, but he had not done so.

A week after Camp's death, Ferguson testified, Mrs. Brown asked him if he could remember that she told him she thought Camp had enough insurance.

"Would you testify to that if you were called upon?" Ferguson declared Mrs. Brown asked him.

Mrs. Brown also said she loved Camp dearly. County Clerk Pickerill identified the will of Camp, which bequeathed his property to Mrs. Brown, whom he designated as his friend and benefactor, leaving but $5 to his sister, Mrs. Pearl Camp King.

Mrs. King went on the stand in the afternoon. She said she and Lee went to live with Mrs. Brown in 1900 or 1901, when she was 13 years of age and Lee was 11. She accused Mrs. Brown of withholding money obtained from leasing land owned by the Camps. When she became of age, Mrs. King declared, Mrs. Brown treated her unkindly.

After an argument over the admission of part of Mrs. King's testimony the case was adjourned to 10 a.m. tomorrow.

CITY MAY EXTEND MUNICIPAL PLANT

LONG BEACH PLANS EXTENSION OF PUBLIC-OWNED GAS LINES

By a "Times" Staff Correspondent

LONG BEACH, June 18.—That the city of Long Beach, which went into the retail gas business a little more than a year ago, when it bought out the local plant and system of the Southern Counties Gas Company, may extend its operations in that field by the purchase of the Southern California Gas Company plant in North Long Beach, became a possibility here today. The properties are valued at approximately $250,000, according to an appraisal made by engineers of the municipal gas department.

At the time Long Beach took over the holdings of the Southern Counties Gas Company here, North Long Beach was not a part of the city. It has since been annexed by a vote of the residents, but litigation, aimed to set aside the election results, is now pending in Los Angeles courts. It was said today that while there is a strong sentiment among city officials and others in favor of purchasing the North Long Beach property and adding it to the municipal gas system, it is not likely that any formal steps will be taken until the annexation litigation is settled. There are about 2000 consumers of gas in the territory.

DISCUSS NEW LAW

Fruit Growers of San Joaquin Meet at Fresno

[EXCLUSIVE DISPATCH]

VISALIA, June 18.—Fruit and vegetables standardization, with regard to regulatory work preparatory to the new law going into effect on July 24, will be the chief subject for discussion at a special meeting of the San Joaquin Valley Horticultural Commissioners' association in Fresno Saturday morning, the 20th inst. The meeting has been called by Frank R. Brann of Tulare county, president of the valley organization.

The new law, known as Assembly Bill No. 422, provided for a number of changes in the Standardization Act and the commissioners are endeavoring to be prepared for its enforcement.

In the afternoon the commissioners have been invited to meet with representatives of the California Fruit Exchange, at Hotel Fresno, to explain methods of fruit inspection and standardization. Brann declares, "we believe that through a discussion of mutual problems we will get better co-operation in enforcement."

BAKERSFIELD PUPILS HAVE BANK ACCOUNTS

[EXCLUSIVE DISPATCH]

BAKERSFIELD, June 18.—Children of the Bakersfield city grammar schools have saved $7895.15 during the last school year. The sum itself represents more than the average family's income for a year, but more than that it represents the saving of 2010 school children, about half the number enrolled in the city schools.

Girls display more thrift than boys, according to the figures supplied, which reveals 1018 girls and 180 boy depositors. Two of the Bakersfield city schools, the Emerson and Washington, have regular school banks operated with officials and with all the regulations of a large institution.

The school children, selected as a special compliment to their scholarship and dependability, have filled positions alternately as bank officials, and in this manner the youngsters have been given practical experience in handling bank business.

OFFICERS IN RAID IN CHINATOWN

Break Doors of Dens in Oriental Section; Find Large Quantities of Drugs

[EXCLUSIVE DISPATCH]

SANTA BARBARA, June 18.—Using sledges, axes and crowbars, Federal, State and city officials at midnight last night battered their way through barred doors in Santa Barbara's oriental quarter and obtained large stores of opium, yen shee, morphine, cocaine and marihihuana, the retail value of which is said to be many thousand dollars.

It was the first clean sweep ever made in Chinatown and although every suspected den was raided, secret buzzers warned orientals of the approach of the officers as they entered and no arrests could be made.

Federal Narcotic Inspector Harry Haley and State Inspector Jones of Los Angeles, assisted Chief of Police Des Grandchamp in making the raid.

The officers reported that a well-known narcotic smuggler of the Mexican border will be arrested on information obtained last night during the whirlwind raid. Police today are attempting to locate and destroy the extensive warning system which caused all inmates to escape last night through blind doors, alleys and over the roofs.

TO TELL THE WORLD ABOUT LONG BEACH

CHAMBER OF COMMERCE ADOPTS PLAN TO BROADCAST INFORMATION

By a "Times" Staff Correspondent

LONG BEACH, June 18. — A comprehensive and far-reaching plan to extoll the merits of Long Beach as a city in which to live, and the expenditure of $50,000 in the carrying out of the plan, was given the indorsement here today of the Long Beach Chamber of Commerce. The plan has been worked out by a committee composed of members of the City Council, Apartment-house Owners' Association, bankers, newspaper staffs and others.

Special stress will be laid in the publicity matter on the desirability of Long Beach as an industrial center and the advantages of this city's rapidly developing harbor. A part of the plan provides for the opening of a Long Beach headquarters in Los Angeles in charge of experienced men and women. Advertising space in Los Angeles and other newspapers and billboard space throughout Southern California will be taken under the plan, and invitations will be extended to convention bodies to meet here, it was said.

FIREWORKS FOR JULY 4

City Council Plans Display for Long Beach

By a "Times" Staff Correspondent

LONG BEACH, June 18. — Although small boys and grown-up folks are not permitted to play with fireworks within the city limits of Long Beach on July 4 or any other day, the City Fathers have planned to spend $800 or more of public funds on a fireworks display which promises to be the big feature of a public celebration of Independence Day here this year.

Aerial fireworks will be a part of the night program, it was announced today by Recreation Director DuRee. Watt Carroll, aviator, has been engaged by the city to handle the display from his airplane over the ocean front. A spectacular sky display of bombs is promised.

The daylight pyrotechnics will begin at 2 o'clock and will last for an hour or more, it was said.

CLERGYMAN HAS WED HUNDREDS OF COUPLES

[LOCAL CORRESPONDENCE]

LANKERSHIM, June 18.—Rev. J. M. Schaefle, one of the pioneer clergyman in the Southland, for thirty-four years pastor of the Pico Heights Congregational Church, Los Angeles and who officiated here at the wedding of Miss Frances E. McCann and Robert L. Cushman, has a record probably unequalled by any other minister in the West. Mr. Schaefle has married more than 2800 couples—he has lost the exact count—and has conducted funeral services for more than 3000 persons. Among the Lankershim persons married by Mr. Schaefle are Mr. and Mrs. Cecil Wilcox and Mr. and Mrs. Percy Rickerson. The wedding of Miss McCann and Mr. Cushman was the most brilliant one held here in several years. The ceremony was conducted on the beautiful McCann home and was attended by a huge gathering of friends.

PAGEANT PART OF GRADUATION

Exercises at Pasadena in Rose Bowl

One Thousand Students Take Part in Program

Preparations Made to Care for Great Throng

By a "Times" Staff Correspondent

PASADENA, June 18.—Approximately 1000 students of Pasadena High School will participate in the school's famous commencement exercises to be conducted in Rose Bowl tomorrow afternoon. Preparations to handle an assemblage of 60,000 have been made. The pageant ranks next to the Tournament of Roses in beauty and splendor.

Pasadena's development from a one-schoolhouse locality to a great system of elementary schools, high schools and junior colleges will be portrayed in this pageant. It will characterize the history of the local schools for the past fifty years.

In this year's senior class there are approximately 500 pupils and all will received diplomas. Miss Ida E. Hawes, member of the high-school faculty and who has had charge of the graduation ceremonies for many years, is in charge of this year's affair. She is being assisted by Miss Hazel Cooper and a large committee of teachers.

For the first time in history the complete commencement program will be broadcast over radio direct from the Rose Bowl. Radio KPPC, Pasadena Presbyterian Church, has been secured for this service.

With the coming of the first signs of evening the pageant will commence. Two trumpets will herald the coming of the Queen of Education. She will be accompanied by pages dressed in dark-green velvet robes. Then following will come groups of students representing different eras in Pasadena school history. As the pageant progresses the old-time period will change into modern times.

According to tradition, junior girls of the school will serve as attendants to the graduating class and will form a pathway through which the seniors will march. As the graduates march to their places on a beautiful stage erected in the center of the football field they will sing "Praise Ye the Father." At the stage they will pledge allegiance to the flag and sing "My Country, 'Tis of Thee."

Rev. Morgan Odell of the First Methodist Church will pronounce the invocation. Then Calmon Luboviski and his orchestra will play. Speeches of the occasion will be delivered by Charles Dickerman, class president; Kar. Rodu, valedictorian; William F. Ewing, principal; John Franklin West, superintendent of schools; Fred Bull, president of the Pasadena Board of Education, and Dr. Daniel P. Fox, pastor of the First Congregational Church, who will deliver the commencement address.

Then will follow the distribution of flowers, one of the lovely features of the program. Each senior will receive three bouquets and they will be brought to the stage by 132 junior girls. When the flowers are delivered each class member will be given a small silk flag.

The Pasadena Elks Band will play before the ceremony, and Joe Ware, flutist; Helen Bliss, harpist, and Edward Novis, baritone, will provide special music.

TRIAL IN PASADENA SCANDAL CASE BEGINS

By a "Times" Staff Correspondent

PASADENA, June 18.—Jury trial for Harry Shingleton, war veteran, said to have participated in a nude dance and orgy staged by the Pasadena post of Veterans of Foreign Wars, in this city recently, will be held in Pasadena Police Court tomorrow morning.

Floyd Sosey and Raymond Evans, officers of the post, will have their trials at a later date. The latter two are charged with allowing and encouraging an act of indecent exposure.

ASSERTED KIDNAPERS UNDER HEAVY BONDS

By a "Times" Staff Correspondent

PASADENA, June 18. — Eugene Wellington and Harry Waters, confessed highway robbers and kidnapers of a Pasadena couple, were today bound over to the Superior Court for trial on several counts of burglary and highway robbery. Bail for Wellington was fixed at $16,000, while Waters's bail is $14,000. They were given a preliminary hearing in Justice Gibbs's court today.

When arrested by Detectives Kaighin and Decker, the pair admitted burglarizing a number of drug stores, holding up several service stations and kidnaping Harry Walz, Pasadena theater man, and his wife, late one night.

STOP MAUSOLEUM

Justice Finds Builders Guilty of Violating Zoning Laws of Altadena

By a "Times" Staff Correspondent

PASADENA, June 18.—Officers of the Mountain View Mausoleum Association were today found guilty of violating the county zoning ordinance in relation to the building and location of cemeteries, in Justice Gibbs's court today and each member was fined $1.

L. J. Reynolds, president of the association, immediately gave notice that an appeal would be made to a higher court. Pending this hearing and decision of the Superior Court, work on the partially constructed mausoleum in Altadena will be discontinued. Justice Gibbs ruled that each day work continued would mean an additional count against the organization.

Charges were lodged against the association by property owners in the vicinity of Marengo avenue and Alameda street, where the mausoleum is being erected. They allege that the county zoning ordinance was being violated by building such as institution in the residential district. The defense contended that they started work before the ordinance went into effect and therefore could not be stopped.

Reduced excursion fares East via San Francisco or direct, through Salt Lake City and Utah-Colorado Rockies, over Denver & Rio Grande Western Scenic Line, Royal Gorge by daylight. 507 South Spring, Los Angeles. 116 West Ocean avenue, Long Beach.—[Advertisement.

REACH END OF TRAIL IN MAN HUNT

Ontario Officers to Bring Asserted Kidnaper Back for Trial

[EXCLUSIVE DISPATCH]

ONTARIO, June 18. — The final chapter of the dramatic kidnaping case in which Aura J. Lee, twice stole his own child, Robert Lee, from the Ontario home of his divorced wife, Mrs. Ruth Lee, was believed to have opened today with word from Kansas City, Mo., of Lee's arrest there on complaint issued by Dist.-Atty. George H. Johnson last fall.

Deputy Sheriff R. A. Bright left today to bring Lee back to this city, providing his reported contest to prevent extradition from Missouri does not gain him his freedom before the arrival of the officers. Lee is reported to have employed attorneys in an attempt to secure his freedom before extradition papers are secured.

Lee twice kidnaped his 5-year-old son from his wife here. He first fled with the boy nearly two years ago into Kansas, where Mrs. Lee followed and obtained the boy's custody and the father escaped criminal prosecution. Last November, after Mrs. Lee had returned to her home in Ontario, the father again stole the child. Detectives retained by the mother, searched for the boy for months. Last month Lee was arrested in Salinas, Kan., and on May 28, Mrs. Lee was awarded the custody of the child for a second time.

Lee fled before criminal action was started in Kansas, and was yesterday arrested in the Missouri city. He has twice escaped prosecution and officers are determined to bring him back to California at this time. Deputy Sheriff Bright has gone to Sacramento to obtain extradition papers.

ADD MEMBERS TO CITY BOOST CLUB

SANTA MONICA CHAMBER OF COMMERCE COMPLETES INTENSIVE DRIVE

By a "Times" Staff Correspondent

SANTA MONICA, June 18.—In an extensive drive which ended today for new members for the Santa-Ocean Park Chamber of Commerce, information is to the effect that more than 150 members had been added to the organization, which formerly boasted 750 active workers.

During the past three days forty-four canvassers have been active in soliciting new members. They will be furnished with cards and immediately admitted into the chamber body.

Members, directors and solicitors who have been working in the drive met today at luncheon in the Elks' Club, where reports were heard. The drive was under command of T. A. Johnson.

Solicitors stated that several new business houses which had been opened in the city during the past few months made up a large part of the new membership.

SAVE BOY'S LIFE

Surgeons Remove Bullet from Rear Brain Cavity

[EXCLUSIVE DISPATCH]

BAKERSFIELD, June 18.—The skill of modern science, personified by Drs. Robert M. Jones and S. C. Long, may have saved the life of Harvey Culbert, 16-year-old Bisbee (Ariz.) youth, who was accidentally shot through the brain while hunting yesterday evening. The physicians operated on the youth this afternoon and removed the small leaden pellet from the rear brain cavity, where it had reposed since the tragic accident.

Following the operation, said to be one of the most difficult known to medical science, Dr. Jones stated that the boy had a fighting chance for his life. Infection to the brain is said to be the great danger faced by the unconscious youth.

MINISTER IN JAIL

Police Hold Preacher on Charge of Forgery

[LOCAL CORRESPONDENCE]

EL CENTRO, June 18.—C. A. Steepleton, formerly a pastor of a church at Imperial, has been brought here from Los Angeles and is in the County Jail, charged with forgery. Steepleton gave his occupation as evangelist on the jail records. The accused man, who is 35 years of age, claims also to be a lawyer and a physician.

Following his sudden disappearance from Imperial last April, it was discovered that Steepleton had forged the name of G. W. Gentieu on several checks. A warrant was issued for his arrest, but authorities were unable to locate him until last week, when he was found in an empty house at Huntington Park, suffering from a dose of poison, taken with evident suicidal intent.

NEW COTTON CLASSER

[EXCLUSIVE DISPATCH]

BAKERSFIELD, June 18.—W. H. Hughes, now at Washington, D. C., will be the State Cotton Classer for Kern county this year, according to announcement made today by L. W. Taylor, Farm Advisor. Mr. Hughes was formerly in the Federal service in a similar capacity. The cotton-classing office will be situated in East Bakersfield this season. Tentative plans have been formulated for a classing office at Corcoran.

CITY OFFICIAL DIES

[LOCAL CORRESPONDENCE]

HUNTINGTON PARK, June 18. Funeral services of the late Edgar B. Allen, for four years Building Inspector of the city, were held this afternoon in the new Masonic Temple.

The services were in charge of Rising Light Masonic Lodge and the Royal Arch Chapter, Royal Arch Masons. Mr. Allen having been a member of both. The Rev. S. S. Sampson officiated.

FIGHT FATAL LOVE DUEL

Immigration Officer Kills Man Over Asserted Afair With Latter's Wife

[EXCLUSIVE DISPATCH]

SAN DIEGO, June 18.—James A. McClenny, of Aguanga, Riverside county, was shot and almost instantly killed this afternoon by A. M. Knuckles, an immigration officer, in a gun duel on the State highway just south of Encinitas, this county. Knuckles, with five bullet wounds, was said to be in a serious condition. McClenny was shot several times.

Jealousy is given as the cause of the tragedy. Encinitas friends of Knuckles said that McClenny, angered by the asserted attentions shown Mrs. McClenny by the immigration man, was determined to "have it out" with Knuckles and accordingly drove to Encinitas today. His wife accompanied him.

McClenny and Knuckles met quite by accident on the highway south of Encinitas, according to George Nichols, Marshal of the town. Both were armed. Words were said to have been exchanged following which both reached for their weapons. A rapid exchange of shots which were heard in the town, resulted in the death of McClenny.

The latter's wife, in terror, endeavored to prevent the duel but was brushed aside in the struggle, and stood helpless while the two men fired at each other.

Nichols, hearing the shots, hastened to the scene and arrested Knuckles and Mrs. McClenny. The immigration man was given medical treatment and held at Encinitas, while Mrs. McClenny was brought to the County Jail where in her hysteria over the tragedy she gave conflicting accounts of the shooting.

The McClenny's have two children, a girl 5 and a boy 4. Knuckles, who also is married, is stationed at Delmar, one of the immigration officers' outposts.

CAMPAIGN STIRS BURBANK

Feeling Runs High as Crowds Throng Meetings of Annexationists and Antis

[EXCLUSIVE DISPATCH]

BURBANK, June 18.—That Burbank is stirred to fever pitch over the annexation question which comes up for a vote on the 30th inst., is being shown by the largely attended meetings that are being conducted by both sides. The meetings are not only largely attended but the feeling runs so high that it requires a talented parliamentarian to keep them from giving the appearance of an old-time Democratic convention, the attendance being contributed to by both the "Yes" and "No" advocates.

Councilman-elect Charles H. Randall addressed a large gathering of citizens at the Abraham Lincoln school tonight and advanced many arguments to show how Burbank would benefit by consolidating with Los Angeles. Assistant Superintendent of Schools Findley of Los Angeles told of the benefits which would accrue to Burbank's schools in the event of consolidation. Donnell G. Montgomery, former secretary of the Eagle Rock Chamber of Commerce at the time of that community's annexation, gave facts and figures showing how Eagle Rock had benefited. Many of the audience joined in the discussion and the speakers were called upon to answer many questions.

A meeting conducted by the Municipal League, an anti-annexation organization, at the Abraham Lincoln school last night proved a big drawing card and drew forth much spirited debate, although sensations promised in the way of charges against the Board of Trustees failed to materialize. Among the speakers against annexation were R. E. Kirk, City Attorney; City Clerk Webster, W. S. Furman, Trustee John Nielson, Trustee Mullen, Judge Watson, L. H. Boydston, Curt Miller, W. A. Blanchard and Dr. Crause.

J. W. Fawkes, said to be father of the annexation movement, made several short speeches in favor of consolidation.

Burbank School Board Awards Three Contracts

[EXCLUSIVE DISPATCH]

BURBANK, June 18.—The school board announces the letting of contracts for the heating and plumbing systems for the three new schools recently contracted for.

The Williams Radiator Company of Los Angeles was given the heating contract on the bid of $2191 for the three buildings.

The Johnson Reeves Company of Glendale was given the plumbing contract on a bid of $5355.

The general contract was awarded sometime ago to P. A. Pelanger of Los Angeles at $64,217. The foundation of the Theodore Roosevelt School in the Magnolia Park section is being poured now and digging for the foundation of the George Washington School in West Burbank is now in progress. Work on the excavating for the William McKinley School will begin next week.

The school board is asking for bids on additions to the high-school building and to the science and library building. It is also advertising for bids for the junior high school, additions to the Joaquin Miller, Abraham Lincoln and Luther Burbank schools.

WOMAN TO JAIL

Attack on Health Inspector Brings Punishment

[LOCAL CORRESPONDENCE]

GLENDALE, June 18. — Mrs. Mabel Smith, 939 East Lexington avenue, was today sentenced to serve two days in jail after she had been found guilty on a charge of assault with a deadly weapon.

The charge was filed after she was declared to have thrust a gun into the stomach of City Health Inspector Sweet when he attempted to tack a smallpox sign on her home, where, it was said, a member of her family was ill with this disease.

In her defense Mrs. Smith stated that the gun was not cocked, as originally claimed, but this failed to influence Judge J. Russell Morton of Pasadena, who is sitting on the Glendale Police Court bench during the absence of Judge Frank P. Lowe, and he committed her to jail for the two-day term.

ANOTHER CONVICT ESCAPES FROM CAMP

[EXCLUSIVE DISPATCH]

BAKERSFIELD, June 18.—Once more all available county officials and a large posse from the Kern Canyon highway camp, are scouring the highways and hills of this district in search of an escaped convict. The fugitive is Robert York, twenty-second prisoner to escape from the canyon prison camp since its establishment.

The escape was effected last night between the hours of 6 and 9 o'clock, according to camp officials. The regular count disclosed the prisoner missing and word was sent to county officials to be on guard for him.

DRAMA CLUB ELECTS

[EXCLUSIVE DISPATCH]

BURBANK, June 18. — The dramatic section of the Woman's Club has elected the following officers: Mrs. S. T. Allen, chairman; Mrs. Charles Wilson, secretary and treasurer; Mrs. Charles Fischer, director. The meeting was the last until September.

REFUSE TO ALLOW SALARY INCREASES

FRESNO COMMISSIONERS MAKE EFFORT TO HOLD DOWN TAX RATE

[EXCLUSIVE DISPATCH]

FRESNO, June 18.—No salary increases or no budget approval was the ultimatum issued to the Fresno City Commission today by Commissioner of Finance William Glass and Legislative Commissioner Glenn M. Devore in a fight to hold the city tax rate for 1925-26 below the anticipated basic rate of $2 or more indicated by preliminary budgets.

The ultimatum was hurled by Devore and concurred in by Glass in connection with a health-department request for $100 a month increase in the salary of Dr. Carleton Mathewson, health officer, who now receives $250 per month.

Unless salary increases, several of which have been tentatively passed by the commission, are denied, except in exceptional cases, and personnel of departments pared to the limit, Glass and Devore indicated that they will not vote for the passage of the budget. As four votes are necessary to the adoption of the budget the other three commissioners will be forced to accede to their demands, it appeared today.

The annual budget shows a net increase of $142,000 over that of 1924-25, approximately $60,000 of which is increased pay for police and firemen voted by the people at the city election in April.

TEACHERS SHOWERED

[EXCLUSIVE DISPATCH]

BURBANK, June 18.—A kitchen shower was tendered yesterday to Miss Mabel McCandless of the Luther Burbank school in honor of her aproaching marriage to Roland Yanson of Los Angeles. Another teacher from the same school was given a miscellaneous shower in anticipation of her marriage next month, was Miss Ina Green. Miss Green will wed Norman M. Cupp of Taft.

DIES OF INJURIES

[EXCLUSIVE DISPATCH]

FRESNO, June 18. — Injuries received in an automobile accident near Fresno last Sunday today caused the death of Mrs. M. B. Williamson, 52 years of age, of San Joaquin, Fresno county. The car in which Mrs. Williamson was riding collided with another driven by E. Johansen, Fresno rancher.

SMASH GOVERNMENT PLANE

Aviator Hits Wire Fence When Landing on Field Just Opened at Calexico

[EXCLUSIVE DISPATCH]

CALEXICO, June 18.—Col. Harry Graham, commanding officer of Rockwell Field, San Diego, crashed the De Haviland plane which, he was piloting while attempting to land today at the new Calexico Municipal Airport, which he came here to dedicate.

Neither Graham nor Lieut. B. T. Castor, who was a passenger in the plane, was injured.

According to witnesses, the De Haviland approached the field flying near the ground and the landing-gear struck a barbed-wire fence along the edge of the enclosure.

The impact caused the pilot to lose complete control of the airship and it crashed to the ground, driving the landing-gear into the fuselage in injuring the wings. Col. Graham immediately wired to Rockwell Field for another plane in which to make the return trip and ordered a truck to haul the wrecked ship back to San Diego.

In addressing the Calexico Chamber of Commerce at the dedication program later, Col. Graham declared that the new landing field meets all of the government requirements and assumed the entire blame for the damaging of his own airplane.

BEACH TO BE BEST IN WORLD

Santa Monica Plans for Longest Stretch of White Sand in Entire Country

By a "Times" Staff Correspondent

SANTA MONICA, June 18.—So that the Bay District might boast the longest and cleanest stretch of beach on the Pacific Coast, which will extend from Point Duma, fifteen miles north of this city on the north and as far as two miles below Del Rey on the south, engineers and officials are now dealing with an outfall sewage question that will eliminate the dumping of all refuse between the points named.

The city of Venice more than a year ago made a contract with Los Angeles after a heated court battle which allowed her to connect with the Angel City's new outfall at Hyperion. This city is now entering into a friendly agreement to dispose of sewage by connecting with the Venice main for which bonds have been voted.

Santa Monica in order to keep in good graces of Los Angeles, should she connect mains with the Hyperion outfall will be forced to handle five cubic feet of sewage per second from the Pacific Palisades. It is expected that the proposed project will entail an expenditure of $300,000, which will cover the cost of connection with the Venice line.

In return for this city's right-of-way through Venice the city demands that a part of the Venice sewage be carried through the Santa Monica main which will mean a saving of $50,000 to the Canal City.

It is pointed out that Santa Monica could save a portion of expense by running an outfall into the ocean at Ocean Park, but such action, that section of the city which is fast becoming one of the most popular amusement resorts in the world with an exceptionally fine bathing beach, would meet with direct opposition, it is believed.

OBJECT TO MOVING SCOUT HEADQUARTERS

SANTA MONICA BUSINESS MEN APPEAL TO COUNCIL TO RESCIND ORDER

By a "Times" Staff Correspondent

SANTA MONICA, June 18.—In an endeavor to have the local Boy Scout Building left on the municipal grounds on Fourth street, a committee composed of Fred Gibbs, S. F. Woody and Otto Fehling has been appointed by the local Scout board to confer with City Commissioners.

Some days ago the City Council notified executives that the Scout Building would have to be removed from its present location at the rear of the City Hall. The ground is needed for the parking of automobiles, it was stated. The building was constructed by supply houses and laboring organizations and it was pointed out this morning that no money is available to pay for the moving.

Scout executives were informed by City Commissioners that they may move the building to Bay-street Park or Lincoln Recreation Park, but it is stated that these grounds are too far from the center of activities. Most of the officials are business men, who find it convenient to visit headquarters whenever they have business to transact.

The board of directors of the local Scouts are contemplating a means of keeping Camp Slauson, in Topanga Canyon, open during the summer months. The camp has been a recreational center for Scouts and other boys during week-end camping trips.

SANITY HEARING FOR WORLD WAR VETERAN

[EXCLUSIVE DISPATCH]

FRESNO, June 18. — Sanity hearing for John Denton, war veteran, slayer of Lewis Todd, was halted by Judge Denver S. Church in the Superior Court here today when the court ruled that legal formalities which would bring the sanity hearing within his jurisdiction, have not been completed.

The sanity trial was set for July 22 before a jury in Judge Church's court.

Denton shot and instantly killed the Todd boy at an auto camp near Fresno about two weeks ago when the boy is said to have called Denton a black nigger. Denton's wife said that he has been an inmate of psychapathic wards of several county hospitals because of mental trouble.

CONVENTION AT FRESNO

[EXCLUSIVE DISPATCH]

FRESNO, June 18. — Headed by H. W. Ventuss, their president, members of the Apartment-House Owners' and Managers' Association of California invaded Fresno today for a three-day convention.

Numerous questions of vital importance to the apartment business are scheduled for discussion during the meeting.

...ARD GROGAN ...STODY TO KIN

...Mother Given Care of ...D. Young's Stepson

...Murdered Mother ...Relatives

...d Slayer is Sued by ...Former Client

...ORLD

...Plans for ...of White ...Country

DRUIDS MEETING ENDS WITH BALL

Burbank Woman's ... Banquets Delegates

Eureka Wins in Race ... Next Convention

Pietro Romeo Given ... Vote for Trustee

[EXCLUSIVE DISPATCH]

BURBANK, June 18.—The annual State convention of the ...cient Order of Druids closed tonight with a banquet given the Woman's Club at the ... house and a grand ball at Palais Majestic.

At the business sessions of Grand Grove today Eureka selected as the place for the ... convention and the following officers were announced as elected: ... the secret balloting of yesterday: Noble Grand Arch, R. H. ... way, San Francisco; Deputy Grand Arch, John M. Pearts, San Francisco; Grand Secretary, C. A. ...gilelmoni, San Francisco; Grand Treasurer, E. N. Cadenasso, San Francisco; Grand Marshal, ... Maino, San Jose; Grand Herald, Andrew J. Camous, San Francisco; Grand Guardian, M. J. ... Centerville; Grand Organist, ...ael Merki, San Francisco; Past Chapter Commander, J. J. ... San Francisco.

ROMEO IS HONORED

Pietro Romeo of Burbank elected Grand Trustee by ... largest vote given any candidate at the convention.

Eureka won out over ... ...mento in the contest for next convention by a vote of 140 ...

At the banquet served at ... o'clock by the Woman's Club ... than 400 Druids were seated at tables. The clubhouse ... hall and stage was handsomely decorated with flags and ... ers. Mrs. E. A. Fischer was ... man of the club's banquet committee and had for her aides ... every member of the club.

Following the banquet a program of vocal and instrumental ... was presented. There were miscellaneous selections by the ... Four; Mrs. Maryve Trapnell and Mrs. Philip McKellar ... cal solos.

THE GRAND BALL

The Druids repaired to the Palais Majestic after the ... for the closing event of the ... vention, the grand ball, at which ... 300 couples took part in the ... march, which started at 9 ...

The grand officers of the ... were publicly installed at 3 ... this afternoon. At the ... morning session it was ... send messages of appreciation ... the Chamber of Commerce, citizens, committees and lodges for ... hospitality extended to the ... at their 1925 convention.

GRAND CHAPTER ELECTS

At the convocation of the Grand Chapter last night the following officers were elected: ... Chief Druid, M. H. Fredericks, Petaluma; Chief Bard, J. A. ... comini, San Francisco; Herald, J. D. Hutter, San Francisco; Treasurer, John Beux, San Francisco; Guide, W. P. Keiser, Los Angeles; Guardian, Joseph ... ta Barbara; Trustees: C. ... mina, Salinas; Herman ... Los Angeles, and S. W. ... Vallejo.

Some of the delegates ... for home tonight by ... auto, but the majority will ... turn until tomorrow. Many of the delegates from the north will ... the opportunity for an ... visit in Southern California before returning.

COOLIDGE PLEASES LEADERS OF CHU...

YEARLY MEETING OF ... SENDS TELEGRAM TO ... EXECUTIVE

[LOCAL CORRESPONDENCE]

WHITTIER, June 18.—The ...ty-first annual assembly of the ...ifornia yearly meeting of ... now in session here, today sent following telegram to ... Coolidge:

"To Hon. Calvin Coolidge, "President of the United ...

"Dear Friend, we wish to ... press our gratitude for the ... and diligence you have ... the enforcement of the ... Act in the suppression of the ... legal traffic in intoxicating ... also most heartily approve ... attitude on the World Court in ... interest of peace.

"The restrictions of ... propriations for Army and ... we regard as a commendable ... attitude. The recent manifestation ... the Navy in the Pacific ... demands for larger appropriations ... we regard as a menace to ... peace of the world.

"We are trusting you to ... your personal and official influence ... in leading our country in the ... of peace.

"Signed on behalf of the ... fornia yearly meeting of ... Friends Church, Allen ... son, clerk."

BURBANK CHORALEERS ANNOUNCE PROGRAM

[EXCLUSIVE DISPATCH]

BURBANK, June 18.—The ... bank Choral Club has arranged ... an excellent program for ... its concert on next Tuesday ... ning. Besides the program ... bers, the club will ... one-act play, "Not Much ... written by Ralph Bisby, ... los by Eddie Ullrich, ... pupil of Florence ... Others who won honors in ... teddford are expected to ... The following were elected ... ficers of the club: ... R. M. Attwater; ... Mrs. C. M. Knox; ... Palmer; treasurer, ... Sinclair; librarian, ... ton. The new board of ... follows: Charles Long, ... Mrs. Clyde Fisher and ... bell.

BEACH CITY TO AIR ROW ON ELECTION

Removal of Four Trustees Asked on Charge They Refused Recall Move

The political squabble which has split Hermosa Beach into contending factions will be given a legal airing next Wednesday in Judge Hahn's department of the Superior Court, when arguments will be heard on the demurrer to the accusations filed recently for the removal of a quartet of the beach city's Trustees.

The removal of the four Trustees, Frederick Piner, Louis H. Heath, Frank M. Bravender and Morris Woodland, is demanded on the grounds that they violated their oath of office in failing to arrange for a recall election aimed against them after petitions for such an election had been signed by 25 per cent of the voters of the town.

A few days ago the four Trustees filed a demurrer to the removal petitions in which they set forth that they were restrained from calling the election by court order and that they had violated no law and the hearing on the entire matter was set for next Wednesday by Judge Hahn.

Former Judge Leslie Hewitt is representing the Trustees while Attorney Kimball Fletcher is acting for James H. Magoon, a taxpayer of the beach city, who brought the removal action against the Trustees.

RECEPTION TO EDITORS AT TAVERN

Association Members Are Guests of Railroad at Mt. Lowe Hostelry

Horseback riding up the famous Mt. Lowe trail to Inspiration Point and other scenic locations, a special banquet, dancing and other features, celebrated the annual visit of more than seventy-five members of the Southern California Editorial Association and their wives to Alpine Tavern last night, the guests of the Pacific Electric Railway Company.

The guests were conveyed in special cars from the Pacific Electric station at Sixth and Main streets to the tavern and special cars again conveyed them to the observatory on top of Mt. Lowe later in the evening.

At the banquet tendered the visiting journalists, D. W. Pontius, vice-president and general manager of the Pacific Electric, gave the welcoming address. J. L. Matthews of Covina responded in behalf of the association. Others who spoke briefly included C. H. Burnett, of the real estate, tax and resorts department of the Pacific Electric, and Frank B. Clark, manager of the tavern.

The majority of the guests remained until this morning.

Midwest Group Here on Way to Summer School

One hundred and thirty-five teachers and students arrived in Los Angeles last night on a special Santa Fe train from Kansas City for a three-day visit on their way to summer school at the University of California, Berkeley. The party is being conducted by Prof. H. R. Thompson of Topeka, Kan., and will leave here by boat Sunday for San Francisco. They are stopping at the Hotel Clark.

The party will spend one day at Catalina Island and the rest of the time will be spent in sightseeing in Los Angeles, Pasadena and the beach resorts. Following the six-week course at University of California, the party will return to Kansas City by the northern route.

Tuesday night the special train ran into a band of wild burros, killing seven. The train was stopped so suddenly the teachers and students were shaken up and several rolled from their berths.

HIBERNIANS WILL DANCE

A dance and card party will be given by the local division of the Ancient Order of Tibernians tonight at Eagles' Hall, Sixteenth and Figueroa streets. Refreshments will be served by the ladies' auxiliary of the order.

MURDER HINTED IN DEATH CASE

Suicide Theory Weakened by New-Found Clews

Police Say Wounds Show Salesman Slain

Signs of Fight Discovered at Scene of Tragedy

Indications that James Edward Daniels, real estate salesman, whose bullet-pierced body was discovered on a Venice pier early yesterday morning, was slain by a person or persons who felt that the crime would be attributed to suicide were uncovered by deputy sheriffs and beach police yesterday.

The investigators said they had obtained information which would cause an attempt on the part of Daniels to take his own life to be considered plausible and logical. But they also stated that the condition of the bullet wounds was such that suicide virtually was impossible.

Daniels was 50 years of age and, it developed yesterday, the father of six children. A recent letter from his wife which came into the possession of officers revealed a family condition bordering on poverty. Mrs. Daniels, who resides, or did reside, at the time the letter was written, at 1294 Golden Gate avenue, San Francisco, made an urgent appeal for funds and cautioned Daniels to "hold on to his job" so he could send money to his family.

BODY FOUND NEAR PIER

Daniels's body was found on the end of the old Sunset pier at Venice yesterday by Samuel Waktor of 35 Avenue Twenty, Venice. Waktor was going fishing. Investigation disclosed a bullet hole over the heart and another in the right hand. Near by were evidences of a struggle and the theory of police was that the bullet hole in Daniels's hand was due to the fact that he anticipated a shot and raised his arm in a subconscious effort to fend off the bullet.

His body was crumbled up on a bench, the buttons torn from his shirt, vest and coat as if he had fought a strenuous battle before being shot and his straw hat, badly battered, lay a short distance from his feet.

Three 10-cent pieces were scattered around, while circulars of the investment company by which he was employed as salesman, were near his body on the bench. His pocketbook was empty. Near by in a broken box was a kewpie doll purchased Wednesday night, authorities learned, at a concession stand in Venice.

Daniels, who had lived at the home of Mr. and Mrs. Julius Wieden, 218 Miles street, for the last two years, was a Mason and member of the Improved Order of Redmen, according to papers found upon his person. He is also said to have been Past Grand Master of Willit's Lodge, No. 365, in Mendocino county, Northern California.

Undersheriff Biscailuz, Deputy Sheriffs Bright, Stensland, Hunter and Allen and Captain of Detectives Watson and Detective Armstrong of Venice are investigating.

CHILDREN NEEDED FOOD

The letter from Mrs. Daniels stated that shoes were needed for the children and food was such a scarcity that only one thing at a time could be purchased for the table. Daniels who is also said to be the inventor of a new liquid gauge was also urged in this letter by his wife to forget the possibility of his patent and concentrate on his work as "sometimes we have enough to eat and then again we don't."

In shooting himself in the heart it would have been necessary, it was said, for him to guide the gun with his left hand to hold it steady. His right hand was heavily powder marked as if either that had been the case or he had struggled at close range with his hand over the muzzle of the gun when attacked.

Acting under orders of Undersheriff Biscailuz, W. N. Frank, a deep-sea diver living at Venice, last night descended under the pier to search for the missing gun. Due to the high tide and heavy undercurrent, however, he was forced to come to the surface. It was announced that he would attempt to explore the floor of the beach again this morning at 6 o'clock.

BULLET IS FOUND

From an autopsy performed yesterday afternoon by County Autopsy Surgeon Wagner, a .22-caliber bullet was found in his body. However, near his body Venice detectives this morning discovered the shell of a .32-caliber bullet.

An inquest will be held tomorrow morning at 9:30 a.m. in the Sharp & Nolan mortuary, Venice, where the body was removed.

HERE'S WAY TO BATTLE PESTS

If Bugs Are Eating up Your Garden Just Fill in Blank Below

Are the bugs eating up your garden? If they are, learn how to fight them. The Department of Agriculture gives this information in an elaborate free pamphlet, full of pictures.

To obtain a copy write your name and address clearly on the coupon, inclosing 2 cents in stamps for return postage, and send to Los Angeles Times Information Bureau, Washington, D. C. To avoid wrong delivery at Washington, use full address as given. Do not send to The Times' Los Angeles office.

Frederic J. Haskin, Director, The Los Angeles Times Information Bureau, Washington, D. C.

I inclose herewith 2 cents in stamps for return postage on a free copy of the Garden Insect Booklet.

Name .....

Street .....

City .....

State .....

Auto-Accident Injuries Fatal to Aged Doctor

Dr. W. T. Gautier, 71 years of age, a retired physician and surgeon, whose home was at 1647 West Eleventh street, died yesterday in the Clara Barton Hospital from injuries received in an automobile accident several days ago.

Dr. Gautier was struck at Eleventh and Beacon streets by an automobile driven by Harry Rothman of 1423 South St. Andrews Place.

The body was taken last night to the W. A. Brown undertaking parlors.

RUM VALUED AT $30,000 SEIZED

One Man is Arrested and Two Large Trucks Taken

Liquor Launch Escapes as Dry Agents Swoop

Fifty Cases of Scotch Nabbed at Huntington Park

Champagne and high-grade liquor valued at $20,000 fell into the hands of harbor police and Federal agents early yesterday morning when they surprised a group of six asserted rum-runners loading the wet goods into trucks from a power schooner tied up at the Terminal Island end of the Badger-street bridge.

But one of the half-dozen men was arrested. He gave the name of Thomas Morgan and his address as 151 West Twenty-third street. A charge of conspiracy to violate the Volstead Act has been placed against him.

FIVE MEN ESCAPE

The other five men sped away in one of the trucks and the schooner cast off her lines on the approach of the officers and put to sea. Two of the five-ton trucks used by the liquor smugglers were confiscated, together with 420 cases of high-priced wet goods.

The champagne and liquor is believed by the officers to have come from a cache concealed either on Santa Cruz or Santa Rosa Island. Coast Guard officials stated that shore parties will be landed on these islands in the near future to seek the supposed liquor cache.

GANG SUSPECTED

Absolutely no attempt at resistance was made by the suspects when the officers came upon them. They swarmed to their trucks but Morgan was not fast enough and fell into the hands of the officers.

It is believed that the men are members of an expertly directed band which has sent a veritable flood of liquor into the harbor district recently. The power schooner is known to have made her way to the bridge, where she tied up, by way of the main channel and past the Coast Guard cutter Vaughan, lying in the harbor. The same cruiser made an attempt to land a cargo of liquor at Wilmington last week but was driven off by the approach of officers.

While the raid was in progress at Wilmington Chief Prohibition Field Agent Adams and a squad of his men overtook a truck carrying fifty cases of Scotch at Huntington Park after a wild chase, and arrested Charles R. Ross of 1246 South Hill street. Adams stated the truck had been under escort of a touring car which raced away when the officers drew up.

Ross was arraigned before United States Commissioner Turney on a charge of violating the Volstead Act, and his bond set at $2000. Morgan furnished $2000 on the conspiracy charge.

ALASKA-YUKON PICNIC

Maj. Harry L. Suydam is issuing the last call for the annual Alaska-Yukon picnic reunion in Sycamore Grove Park, Saturday evening, the 20th inst. The club will supply coffee, beans and sourdough bread, and picnickers may carry other eats for the 6 o'clock suppers.

ZONE FIGHT TO HIGHEST COURT

Writ of Error Paves Way for Wilshire Appeal

Unconstitutional Charge is Basis for Action

Supreme Tribunal of State Accedes to Plea

The fight against the Los Angeles zoning ordinance prohibiting business houses on part of Wilshire Boulevard is to be carried to the United States Supreme Court through the action of the State Supreme Court yesterday in granting a writ of error in the case of Hector N. Zahn and A. W. Ross vs. the Board of Public Works.

The suit was taken by appellants to the State Supreme Court after the District Court of Appeal had sustained the Superior Court decision upholding the city zoning ordinance. Zahn and Ross originally brought suit against the Board of Public Works to compel that body to grant them a permit to construct a business building on Wilshire Boulevard, in a zone in which such structures are forbidden.

The Superior Court held that the city zoning ordinance is a valid exercise of police powers.

The writ of error to be presented to the United States Supreme Court was obtained by Attorneys Hill and Morgan from Chief Justice Myers of the State Supreme Court. The grounds on which the writ was obtained is that the zoning ordinance is unconstitutional in that the Constitution prohibits the taking of property without due process of law. It is the contention of the appellants that the zoning ordinance controls and regulates the future development of property.

The so-called "set-back" ordinance, which requires that buildings on Wilshire Boulevard from Bronson avenue to the western city limits must be set back fifteen feet from the street line, is also attacked as unconstitutional and will be tested before the highest court.

WEST VIRGINIA PICNIC

West Virginia residents and visitors in Los Angeles are invited to a picnic, Saturday, the 20th inst., in the lower end of Sycamore Grove Park near Avenue 46, Los Angeles. Capt. Joe B. Alexander offers a popular program and hot coffee. Picnickers will carry basket lunches.

No Need to Tolerate Gray Hair any Longer

You Can Restore the Former Shade with Kolor-Bak

The clean, colorless liquid, known as Kolor-Bak, has enabled thousands of men and women to take years from their appearance by restoring the original shade to their gray hair.

The following is a letter typical of many written in praise of this remarkable preparation.

"Only a short time ago my hair was quite gray and becoming grayer. It was falling out. My scalp itched and dandruff appeared.

"Only a few applications of Kolor-Bak stopped the itching and dandruff. My hair soon stopped coming out. Most wonderful of all, however, is that my hair is again its original shade. I look ten years younger. No wonder I'm so thankful for Kolor-Bak."

Authorities state that hair turns gray when for any reason it fails to receive the proper amount of coloring matter from the cells in the scalp. No matter what the cause of the grayness, it is amazing to see how quickly Kolor-Bak brings back the former shade. It is the best known substitute for the natural pigmentation.

Kolor-Bak is not sticky, greasy, mussy or unpleasant to use. It is just a clean, colorless liquid containing ingredients known to be beneficial to hair and scalp—as easy to use as water. Results often appear in a week.

It not only restores the former shade to the hair; it banishes dandruff, prevents itching of the scalp and stops falling of the hair.

No samples of your hair required—no tests necessary—as this one clean, colorless liquid is effective on any gray hair. Money back instantly if desired results do not appear.

Kolor-Bak

Banishes Gray Hair

OUR PRICE $1.29 plus $1.12

The Owl Drug Co.

AND ALL OWL STORES IN CALIFORNIA

How Businesses Are Bought and Sold

—Through "Business Chances" in TIMES WANT-ADS.

PRISONER SLAIN IN FIGHT

San Fernando Patrolman Kills Bandit Suspect Who Resists When Put Under Arrest

John Ballesteros, a bandit suspect, was shot and killed by Patrolman Rich of San Fernando yesterday after a spectacular street battle in San Fernando, during which the officer was knocked down and trampled on by his prisoner.

The officer took Ballesteros into custody after his suspicions had been aroused by the latter's actions. He placed the handcuffs on the prisoner, but the latter pleaded with the officer to remove them, declaring that they hurt his wrists.

Patrolman Rich complied with the request. He was walking beside the prisoner when the latter suddenly whirled and felled him with a blow to the stomach. Then the prisoner began kicking and choking the officer.

They struggled in the street for several minutes, and the officer finally drew his gun and warned Ballesteros that he would shoot unless he desisted. But Ballesteros continued the struggle and the officer, after firing two shots into the air, sent two bullets into Ballestero's body, killing him instantly.

The body of the suspect was removed to the Noble mortuary at San Fernando, and the District Attorney's office was notified of the fatal duel. Chief Deputy District-Attorney Fitts stated that no action would be taken against the officer, since he acted in the line of duty and in self-defense.

FILM SALES MANAGER HERE

James R. Grainger, newly appointed general sales manager of the Fox Film Corporation, arrived in Los Angeles Tuesday to look over the field in Southern California, and will remain here for several days.

GIRL LETTER WRITER HELD

Miss Francis Simpson Admits Authorship of Notes to Banker, but "Did it for His Own Good"

Although admitting authorship of threatening letters containing indecent insinuations, received by Harry S. Bailey, branch bank manager and Mr. Bailey's wife, Miss Frances Simpson, 25 years of age, pleaded not guilty yesterday in Police Judge Pope's court to a charge of disturbing the peace, preferred by Bailey.

After reading the letters Miss Simpson admitted writing, Judge Pope suggested to Bailey that he take steps to have Miss Simpson taken before the Lunacy Commission. Miss Simpson told Judge Pope that she wrote the letters for Bailey's "own good," and not to threaten him.

Bailey also asserted that he suspects Miss Simpson of being the mysterious woman who has been calling the Bailey home frequently in the past few weeks, making veiled threats and insinuations.

Miss Simpson was arrested Wednesday in an apartment-house on Wilshire Boulevard by Detective Lieutenant Dan Stewart, the police psychological officer.

After Miss Simpson entered a plea of not guilty Judge Pope set trial of the case for Monday. She was remanded to jail in default of $500 bail.

Although Miss Simpson declared she was an intimate friend of Bailey, he denied this in court, and said he knew her only as a depositor in the bank of which he is manager.

DEFENSE DAY CALL ISSUED

Regular and Reserve Troops and Volunteers are Given Notice by Col. Dwight M. Green

First orders for Defense Test Day, July 4, were issued here yesterday by Col. Dwight M. Green, commanding officer of national defense forces in the Los Angeles area. Col. Green's order is as follows:

HEADQUARTERS PROVISIONAL DIVISION,
United States Army, 625 Detwiler Building
Los Angeles, June 18, 1925.

General Orders No. 1

(1.) Pursuant to authority of War Department and instructions contained in memorandum from headquarters Ninth Corps Area, June 1, 1925, all personnel and units of the organized reserves in Los Angeles, together with such personnel of the Regular Army, Marine Corps, Navy and California National Guard, and such one-day volunteers as may report for such duty, will rendezvous, at (place to be announced in later orders) on July 4, 1925, at 10:30 a.m., for the purpose of accomplishing the requirements of the National Defense Test.

(2.) All reserve officers residing within the corporate limits of the city of Los Angeles will report in person to the place of rendezvous. All officers receiving this order who reside outside the limits of Los Angeles, will report in writing to the Headquarters Organized Reserves, 625 Detwiler Building, Los Angeles, Cal. Failure to report will be entered on officer's record.

(3.) It is the duty of all reserve officers to obtain enrollment of one-day volunteers. Enrollment shall be accomplished on the following form:

Place.....
July 4, 1925.

We the undersigned persons, between the ages of 18 and 45 years hereby voluntarily enroll for the National Defense Test, for one day only, and with distinct understanding that this enrollment in no way obligates us for military service.

Name..... Address.....

Unassigned officers will mail one-day enrollments to Headquarters Organized Reserves, 625 Detwiler Building, Los Angeles, Cal. Attention is directed to the responsibility of unit commanders to recruit their units to full strength.

(4.) Details covering combined instructions for mobilization and patriotic assembly for Defense Test Day will follow shortly.

BY ORDER OF COL. GREEN
PERRY W. WEIDNER,
Chief of Staff.

[Official]
LIEUT.-COL. R. I. FOLLMER,
Adjutant.

CITY DEMURRER OVERRULED

Testimony Begun in State Suit to Enjoin Proposed Closing of Barranca Street

Judge Hardy having overruled a demurrer to the suit brought by the State Attorney-General to enjoin the city from vacating Barranca street between Avenues 18 and 19, examination of witnesses in the case was begun yesterday morning.

The suit is aimed at an ordinance passed by the City Council February 18, 1924, declaring intention to abandon the street. In the complaint, this action of the Council is branded a "gross abuse of the discretion confided to the Council by the laws of the State of California."

The land was valued by the plaintiff at $20,000 and it was further asserted that the Frank Graves Sash, Door and Mill Company, which occupies property abutting both sides of the street, would be the sole beneficiary of the proposed abandonment. The Council was said to have acted to abandon the street after the City Engineer's office submitted a report against such a proposal.

Several property owners of the district, who raised the same issues in another action, were in court yesterday prepared to take the witness stand. Of these, Mrs. Mamie E. Slingerland was the first to be called to the stand.

The City Council and the sash, door and mill company, named defendants in the State Attorney-General's action, set up the defense that the street was rough and used by virtually no one but the sash, door and mill company and that the abandonment of the street would not work to the detriment of the public.

For Woodwork

SILKENWHITE ENAMEL

WOODWORK that gleams in rich and satin-like texture!—in aristocratic ivory or grays or purest white.

Woodwork that provides gracious and fitting backgrounds for rugs and furniture, for pictures and hangings.

Finish or re-finish the woodwork in your home with Silkenwhite Enamel. In delightful shades and colors, it helps make the home beautiful and enduring. A blending of high grade varnishes and pure pigments, Silkenwhite Enamel forms a smooth satiny surface of remarkable durability.

Ask your Dealer about FULLER quality paints or varnishes. And write for our free book on home painting, "Color Harmony in the Home"—illustrated in colors. It is your guide in every phase of painting and decorating with the brush. It suggests pleasing color schemes.

W. P. FULLER & CO. • 301 MISSION STREET • SAN FRANCISCO

25 BRANCHES IN PACIFIC COAST CITIES FACTORIES IN SAN FRANCISCO, LOS ANGELES AND PORTLAND

Distributors of Velaper on the Pacific Coast

For Sale by the Stores Listed Below

W. P. FULLER & CO., 133-145 No. Los Angeles St., 1001-1005 So. Main St., 6395-6332 Hollywood Blvd.

W. J. Armstrong	11715 So. Main St.	Peel's Paint & Wallpaper Co.	4609 Moneta Ave.
Blumes & Co.	139 So. Vermont Ave.	Fred Prill Hardware	1926 E. Manchester Ave.
Builders Paint & Supply Co.	5320 Whittier Blvd.	Nana M. T. Pomeroy	1515 W. Seventh St.
Curtis Hardware & Electric Co.	3626 Pasadena Ave.	Phillips Hardware Co.	2807 Brooklyn Ave.
The Earl Co.	243 N. Larchmont Ave.	Richmond & Son	3926 N. Broadway
F. A. Ehrmann	2107 E. First St.	Rosen Hdwe. & Paint Co.	1221 So. Main St.
Fukuyama Hdwe. & Furn. Co.	307 East 1st St.	Sol Rosenberg	5071 W. Pico St.
Gelfan Bros.	3144 West 10th St.	Abe Rothblatt	5030 York Blvd.
W. S. Goodrich	5870 Hollywood Blvd.	E. H. Senger	2131-33 W. Temple St.
Highland Park Hardware Co.	5442 Monte Vista St.	Santa Barbara Hardware Co.	1454 W. Santa Barbara Ave.
Hoover Hardware Co.	5316 S. Hoover St.	Shanahan & Lomatch	3723 W. 54th St.
The L. & T. Paint and Wallpaper Store	4619 W. Washington	W. D. Shaw	3026 S. Main St.
Leigh Hardware Co.	316 So. La Brea	Shober's Hardware	6109 San Pedro St.
Manual Arts Hardware Co.	4221 S. Vermont Ave.	Southwestern Lumber Co.	9th Ave. and Exposition Blvd.
J. R. Martin	3510 S. Central Ave.	Stitzler Hardware	4374 S. Main St.
Morgan Hardware Co.	6410 Sunset Blvd.	Swingerson Bros. Hardware	109 S. Broadway
Morris Bros. Hardware	7874 Santa Monica Blvd.	West Vernon Furniture and Hardware Store	
Navesink Hdwe. & Elect. Store	3204 West Washington St.	E. R. Wright	724 West Vernon Ave.
M. W. Oehrink Store No. 2	1905 West 48th St.	West Jefferson Exchange	848 W. Jefferson St.
R. Palmatier	3109 S. Vermont Ave.		2628 W. Jefferson St.

FULLER

PAINTS Since 49 VARNISHES

PIONEER WHITE LEAD

76 YEARS' EXPERIENCE—YOUR ASSURANCE OF FULLER QUALITY

325

WANT-AD INDEX

Page.
LOST AND FOUND 12
SPECIAL NOTICES—Miscellaneous .. 12
SPECIAL DINNERS 12
PERSONALS—Business 12
BUSINESS ANNOUNCEMENTS 12
EDUCATIONAL 12
WANTED—Help, Male 12
WANTED—Help, Female 12–13
WANTED—Help, Male and Female... 13
WANTED—Agents and Canvassers... 13
EMPLOYMENT AGENCIES 13
WANTED—Situations, Male 13
WANTED—Situations, Female 13
WANTED—Situations, Male, Female.. 13
WANTED—To Rent 13
TO LET—Rooms 13
TO LET—Rooms and Board 13
TO LET—Housekeeping Rooms 13
TO LET—Apartments 13–14
TO LET—Flats 14
MOVING, TRANSFER, STORAGE... 14
TO LET—Houses, Furnished 14
TO LET—Bungalows in Courts 14
TO LET—Houses, Unfurnished 14
TO LET—Country, Suburban Homes... 14
TO LET—Beach Property 14
TO LET—Stores, Offices, etc. 14–15
TO LET—Flats, Apartments, Rooms, With Furniture and Lease For Sale. 15
FURNITURE WANTED 15
MUSICAL INSTRUMENTS 15
MACHINERY 15
FOR SALE—Miscellaneous 15
WANTED—Miscellaneous 15
SWAPS—All Sorts 15
RADIO, WIRELESS APPARATUS... 15
BOATS, YACHTS, ETC. 15
AUTOMOBILES—Miscellaneous... 15–16
MOTORCYCLES AND BICYCLES... 16
TRACTORS, FARM IMPLEMENTS... 16
HORSES, MULES, CATTLE, ETC. 16
POULTRY, PET STOCK, SUPPLIES. 16
HOUSES—For Sale 16
HOLLYWOOD—Miscellaneous 16–17
BEVERLY HILLS—Miscellaneous 17
GLENDALE—Miscellaneous 17
PASADENA—Miscellaneous 17
ALHAMBRA—Miscellaneous 17
SOUTH PASADENA—Miscellaneous .. 17
EAGLE ROCK—Miscellaneous 17
HIGHLAND PARK—Miscellaneous .. 17
HUNTINGTON PARK—Miscellaneous. 17
INGLEWOOD—Miscellaneous 17
SANTA MONICA—Miscellaneous 17
CITY LOTS—For Sale 17
APARTMENT, FLAT PROPERTY.... 17
BUSINESS PROPERTY 17
INDUSTRIAL PROPERTY 17
INCOME PROPERTY 17
SUBURBAN PROPERTY 17
BEACH PROPERTY 17
HARBOR PROPERTY 17
COUNTRY PROPERTY 17–18
MOUNTAIN CANYON PROPERTY.. 18
EASTERN, NORTHERN PROPERTY. 18
SAN FRANCISCO PROPERTY 18
SAN DIEGO PROPERTY 18
GOVERNMENT LANDS 18
OIL PROPERTY 18
ORANGE, LEMON, WALNUT 18
POULTRY RANCHES 18
REAL ESTATE—Miscellaneous 18
ACREAGE FOR SUBDIVISION 18
WANTED—To Purchase Real Estate.. 18
FOR EXCHANGE—Real Estate 18
MONEY TO LOAN 18
MONEY WANTED 18
MORTGAGES, TRUST DEEDS 18–19
MINES AND MINING 19
HOTELS AND ROOMING-HOUSES.. 19
AUTO COURTS 19
APARTMENT-HOUSE BUSINESSES. 19
BUSINESS INVESTMENTS 19
BUSINESS OPPORTUNITIES 19
BUSINESS CHANCES UNITED. Wanted 19
LEGAL NOTICES 19
TOO LATE TO CLASSIFY 19

WANT-AD RATES

Effective March 1, 1924

Rates per line insertion: For all Classifications except those otherwise specified. 20 consecutive times, 18c Daily, 72c Sunday; 15 to 19 consecutive times, 19c Daily, 76c Sunday; 3 to 6 consecutive times, 21c Daily, 84c Sunday; 1 to 2 consecutive times, 25c Daily, 96c Sunday, minimum charge, 85c Daily, 90c Sunday.

NOTE EXCEPTIONS:

SITUATIONS WANTED—Male: 7 or more consecutive times, 12c Daily, 18c Sunday; 3 to 6 consecutive times, 15c Daily, 18c Sunday; 1 to 2 consecutive times, 18c Daily, 24c Sunday, minimum charge, 50c Daily, 60c Sunday. Advertisements for the subscribers, "PAINTING DECORATING AND PAPERHANGING TERMS," "UNFURNISHED & SEMI-FURNISHED" and "NURSES" are not classified as Situation Wanted Advertising and will be charged for at the Want Ad Rates. Want Ad Rates, 20c Daily and 25c Sunday will be with reductions scheduled as above for 7 and 13 consecutive times.

"NOTICES OF SPECIAL INTEREST," "NOTICE" "MEETINGS," "PERSONAL," ALL "SPECIAL NOTICES," "LODGE & BONDS," "STREET IMPROVEMENT BONDS," "MONEY TO LOAN," "DIAMONDS & JEWELRY," "MEDICAL," "SANITORIUMS," and "BATH & MASSAGE," 50 per word. Daily, One Time, 50c Daily; 3 to 20 consecutive times 21c Daily, 84c Sunday; 3 to 6 consecutive times, 18c Daily, 72c Sunday; 1 to 2 consecutive times, 25c Daily, 96c Sunday, minimum charge, 70c Daily, 80c Sunday.

DISTINCT AGENCIES, MOTION PICTURE ADVERTISING, etc., under any classification 50c per word, 3 consecutive times, 18c Daily; 20c Sunday; 7 to 20 consecutive times, 20c Daily, 80c Sunday; 21 to 30 consecutive times, 25c Daily, 90c Sunday. Minimum charge, 75c Daily, 85c Sunday. No charges for "DEATH NOTICES," "CARD OF THANKS," etc., 50c per line per insertion.

All advertisements from outside of Southern California, 50 per word, One Time, 50c Daily, 60c Sunday; 7 to 20 consecutive times, 25c Daily, 30c Sunday; 21 to 30 consecutive times, 20c Daily, 25c Sunday. 3 average words must be counted for a Full line. Minimum charge 2 lines for each insertion.

Advertisers should retain receipts given by the Times for payment of Want Ads, as no mistakes will be rectified without same.

The Times cannot guarantee accuracy or assume responsibility for errors of any kind occurring in telephoned advertisements.

Advertisements ordered for insertion in the Daily or Sunday Times cannot be discontinued or changed after 4:30 p.m. of the day preceding date of insertion. Advertisements ordered to appear for the first time on the Sunday Times cannot be countermanded after 12m. Saturday.

Notice for display advertising will be furnished on request.

The Times will not be responsible for more than one incorrect insertion of any advertisement ordered for more than one time.

The inadvertent omission or incorrect publishing of advertising will be rectified only by cancellation of the charge made for the service rendered.

FRIDAY, 8 P.M., is closing hour for the early issue of the Sunday Times. The Times Want-Ad Receiving Section has boxes in the lobbies of the following office buildings, where you may deposit copy for Want-Ads or answers to box number advertisements. Collections are made hourly:

Beach Office, 321 W. Seventh St.
Brown Bldg., 1240 W. Main St.
Broadway Central Bldg., 424 S. Broadway
Byrne Bldg., 453 S. Spring St.
Chapman Bldg., 630 S. Spring St.
Byrne Block, 253 S. Broadway.
California Bldg., 205 S. Broadway.
Chapman Bldg., 756 S. Broadway.
Columbia Trust Bldg., 310 W. 3rd St.
Consolidated Bldg., 607 S. Hill St.
Crocker Exchange Bldg., 3rd & Main.
Delta Bldg., 426 S. Spring St.
Detwiler Bldg., 212 W. Sixth St.
Douglas Bldg., 257 S. Spring St.
Grant Bldg., Fourth and Broadway.
Hellman, H. W. Bldg., 4th & Spring.
Hellman, I. W. Bldg., 111 W. Main St.
Hellman, I. W. Bldg., 124 W. 4th.
Hibernian Bldg., Fourth & Spring.
Higgins Bldg., Second and Main.
Green-Robbins Co., 1138 S. Olive St.
Johnson, O. T. Bldg., 4th & Hdwy.
Kaufman Bldg., 315 W. 9th St.
Knickerbocker Bldg., 643 S. Olive St.
Lane Bldg., 5th and Spring Sts.
Lankershim Bldg., 8th & Broadway.
Laughlin Bldg., 215 S. Broadway.
Lee's Mate Bldg., 707 S. Hdwy.
L. A. Railway Bldg., 11th and Hdwy.
Marsh-Strong Bldg., 9th and Main.
Pacific Electric Bldg., 6th & Main.
Pacific Finance Bldg., 310 S. Hill St.
Pacific Mutual Bldg., 622 W. 5th St.
Pershing Sq. Bldg., 448 S. Hill St.
San Fernando Bldg., 400 S. Main St.
Security Bldg., 106 W. 5th St.
Silent Bldg., 735 S. Hill St.
Stock Bldg., Fourth and Broadway.
Title Guarantee Bldg., 5th and Main.
Van Nuys Bldg., 210 W. 7th St.
Western Mutual Bldg., 327 W. 2nd St.
Wright-Callender Bldg., 257 S. Hill.
Y.M.C.A. Bldg., 715 S. Hope St.
HOLLYWOOD
Security Bank Bldg., 6265 Holly blvd.

TIMES WANT-AD SUPREMACY
During 1924 the LOS ANGELES TIMES printed 1,787,111 Want-Ads, LEADING every other newspaper in the United states.

All Want-Ad readers are attracted by this stupendous variety of offerings. It is well recognized in Los Angeles that "everybody reads THE TIMES for Want-Ads."

TIMES TELEPHONE
Metropolitan 6700.
TIMES MAIN OFFICE
Corner Broadway and First
TIMES BRANCH OFFICE
321 South Spring.

LOST, FOUND, STRAYED—And Stolen

BAG, lost, ladies black patent leather purse, between Highland Park & Hollywood. Phone HO. 2579. Reward. 5517 LA MIRADA.

BAG—Leather overnight, cont. clothing Wed., 2 p.m. & car, nearing 7th & Hdwy, from Glac & Moneta. Reward. HE. 4227.

CAT LOST—Grey & white short hair, cat quite timid, reward. PH. HO. 3547 or HE. 6244.

COAT lost, Palm Beach, size 44, on N. Ardmore. Tues. June 16. GL. 2854. Reward.

DOG lost, "Scotty" pup, black Scotch terrier, 4 mo. old. Answers to name "Lassie." Reward. 1730 N. LA BREA. GR. 5097.

DOG lost, Boston bull terrier, Dk. brindle color. Reward for recovery. Phone 769-851, 1925 6TH AVE., City.

DOG—lost, June 6, white wire haired terrier, red spots on head. Male, 4 mo. old. Ph. 590855.

$50. stolen or stolen, police puppy, 4 months, answers to "Champ." Reward for information or return. VE. 6260.

LOST, FOUND, STRAYED—And Stolen

DOG lost, small tan and white, feet and tip of tail white. Lost at 7th and Spring or vicinity. Answers name "Gonnie." Reward, 3536 HOLLYDALE DR.

DOG lost, Boston bull terrier. Answers name "Pat." License No. 6054. Call 508160. Reward.

DOG lost, Boston toy bull, 8 mos. old, part of face, legs and chest white. Return to 1 Ambassador. Reward. DR. 7000.

DOG lost, Collie, body and tail clipped. Reward. TU. 4400.

FUR lost, brown Marten neckpiece. Tues. p.m. Beverly Hills or Hollywood. OXford 6580.

HAT lost, Black, spangled, Sun., bet. 23rd & 24th sts., on Griffith Ave. Rm. 302. 7352-J

PIN LOST, Sat. June 13, fancy bar, large pearl set. Value as keepsake. $50. NORMANDIE. 598-3229. Liberal reward.

PIN lost, platinum, circle set, with diamonds and sapphires. Reward. 567-819.

PIN lost, Phi Delta, Theta fraternity pin set with opals. Phone 536-746, Reward.

POCKETBOOK LOST. Tues.; Bullock's, 7th & Olive. Black leather bag, keys, money. Finder please phone BOWEN, VA. 6806.

PURSE, lost, downtown, Tues., etc. Black coin purse, containing about $22. Reward. Phone VE. 6031. Miss Dorryman.

PURSE lost on Broadway bet. Seventh and Eighth or in Bullock's. Blue silk change purse. Reward. PHONE 783080.

PURSE found Tuesday, downtown. Phone Dunkirk 2526.

RINGS, wrist watch, lost, one diamond engagement, one sapphire ring, near 7th and Westmoreland. Owner heartbroken. Will give more than one can get for them. Absolutely no questions asked. Please call FI. 0752. 2836 FRANCIS AVE.

RING, pearl and platinum, lost in restroom of Security Bank on June 13th. Finder please notify M. C., SECURITY, 7295 Hollywood Blvd. Reward.

RINGS—Monday, between 1st & Spring and San Fernando Road, diamond and plain wedding ring. Reward. 525 SAN FERNANDO ROAD. W. C. 6006.

RING—Man's diamond ring lost in front of 628 So. Hobart. Liberal reward. Call 586-082.

SUIT CASE lost, Lady's black. Finder call ANgelus 2544. Reward.

WALLET lost Thurs. Black, contains papers and currency. Liberal reward will be paid for its return. OWNER, 241 N. Western. PH. 21-3.

WATCH LOST—Man's gold Gruen watch, engraved in back, J. W. Chase, Christmas 1915. Presented by Riverside Creamery Association. Liberal reward. Phone VAN NUYS 347-W or 271-J.

WATCH lost, Diamond and platinum wrist watch, Friday, June 6, between 7th and Main Co., June 13. Liberal reward. GR. 4782.

WATCH lost, Lady's, monogram L.M.; keepsake. Reward. Phone DRexel 2955.

TUESDAY morning in Hollywood car, Chicago Tribune Building, bunch of keys and other articles of small value. Return to Window 32, EXCURSION 5th and Spring st., and receive reward.

$150 REWARD
LOST — GERMAN POLICE FEMALE BLACK AND TAN PUPPY DOG
Holly. 6412. EVER. 582-485.

LOST—Black traveling bag. Initials V. C. Ph. Colorado 707, Pasadena. Reward.

SPECIAL NOTICES—Miscellaneous

BETTER EARLY THAN TO MISS OUT. TELEPHONE YOUR SUNDAY ADS TO THE TIMES FRIDAY OR EARLY SATURDAY—Metropolitan 6700.

SPEECH SPECIALIST, home, school. Speech defects cured. Speech for abnormal. Reference given. 413 E. FIRST Long Beach. 812278.

Baths and Massage

MISSES BARTON & MANTELL, NURSES, Masseuse, Vibration, Swedish Movements. Specialize this week on our No-Lite EYEBROW PRODUCING TREATMENT. Special Sunday, No-Lite Test. Suite 215, HAAS BLDG. 215 W. 4th st., near Broadway.

FOSTER'S treatment for efficiency & good health. Elec. cab. sweats, $2. Mineral bath and massage, $1.50. Grad. nurses in attendance. Mrs. Ann Adair and Joyce La Plante, 305 S. Vernon Hts., 19-6 Sun. 10-3.

NORMAN Health System Swedish Massage. Nurses, best comforts. Bath glove sponge. Carlson-O'Keefe, sweats, Hr. $4.7 Sun. 11-4

MABEL COYLE, Chiropractor, Violet Ave., Hollywood, Sun. 12-4. HAAS Bldg. Suite 1002. 219 W. 7th St.

HEALTH TREATMENTS
Medicated vapor sweats, $2. Mineral bath with salt, $1. Manipulation, $1.50. Grad. nurses & att. Miss Mar Davis, Page & Mills. Office hrs. 9-5. 128 W. 3RD ST. Rm. 106-7. Ph. 24-3.

OSTEOPATHIC massage, cab. sweats, odeform baths, for eliminating concretions and poisons; reduction a specialty. Hrs. 9 to 5 p.m. Sun. 12 to 8 p.m. 254 S. HOWE. Ofc. 226.

ELECTRIC cabinet sweats, massage, chiropractic adj. Misses Allen & Mills nurse attendants. 6th & Hill Sts. ENTRANCE SOLIDATED BLDG. 6th & Hill Sts. Suite 3, 1411 W. 39TH ST. Sun. 9 to 1. TU. 7216.

ELECTRIC cabinet, Swedish massage baths. KAARNE SISTERS. Phone for Nurse Operators both sexes, Hours 9 to 9. Sun 10 to 1. SUITE 305, CONSOLIDATED BLDG. 6th & Hill sts. TUcker 4008.

MABLE CRAWFORD, massage, elec. cab. baths, vibrating, violet ray, treatments by appointment; permanent and reducing. 848 W. JEFFERSON. BE. 3452.

SCIENTIFIC gen. massage, Thermo-Therapeutic treatment, rheu., & nervousness. Graduate nurse in attendance, both sexes. Hrs. 9 to 6. Call WA. 7332.

SCIENTIFIC Massage, Sun Lamp, Violet Ray, Radium, Sulphur and Carbon Baths. Graduate attendants both sexes. 222½ VISION LEAGUE BLDG. 2nd-Hill. VA. 0270.

VENICE bath and massage. Helen Pierson has sold Pearl Long. Open daily, 10 to 9. Second floor BROFSKY BLDG. Ave. 18 and Trolleyway, Venice.

MED. baths and mass., $1.50. Cab. sweats, Miss Morgan and Miss Eaton. Grad. nurses. Rm. 10-5 Sun. 10-2. 253 W. 52ND PL., corner Monets.

CHIRO massage, steam, etc., by young graduate nurses. Hrs. 9-8. Sun. till 6. 1421 COURTLAND AVE., 16th street car to Hoover.

TRI-CLAD a Swedish massage treatments. Tri-clad sweats. Graduate nurses, in attendance. Physician's diagnosis. 2008 W. SIXTH ST. Hrs. 10-7.

MISSES Nyberg and Nyberg, 108 N. Spring. Swedish Massage, Alkali-peel, Sulphur baths, elect. treat., spec. treat. for nervousness, rheumatism. Hrs. 9-9. Sun. 10-3

1223½ W. 7TH ST. Marathon baths, massage, stay all night. Open both sexes. Ruth Hartsook, Ella Hancock, gr. asst.

MASSAGE & manicuring. Miss Russell, Miss Mitchell, Miss Flo. Rm. 234 STACK BLDG. 4th & Hdwy. 10-9. Open Sundays

STAR Japanese baths and masgect. Internal baths, scrub baths, oil rubbing. Operators both sexes. 215 N. SAN PEDRO

REAL Swedish massage. FINA LARSON. 1020 W. Pico. Apt. 112. Oper. both sexes.

N. LANE. 1542 W. 7TH ST.
MANICURING—MASSAGING.
Hrs. 10 to 6. Open Sunday.

LUCILLE VERBER, D.C., Miss Lelbo. R.N. TU. 1871. Sun ray, scient. treatments. Chiro. adjust. 225 I. W. Hellman Bldg.

MASSAGE, Violet Ray, Vib., Alcohol Rubs, Sulphur Baths. Open both sexes. 9 to 9. 419 DELTA BLDG., 426 S. Spring.

RUTH DAVIS, first class manicuring, 212 S. SPRING ST. Room 236. Hours 10 to 7. Open Sunday.

JUNE TAYLOR.
Manicure—Massage.
803 1-2 S. OLIVE. HRS. 9-10.

FRANCES E. MILLER, D.C.; Miss Reevies, asst., chiro, adj., manipulative treat. 214 I. W. Hellman Bldg. Hrs. 9-5.30. VA. 6270

SCIENTIFIC MASSAGE, LATEST METHODS. CHIROPR. MUSCLE BATH. ATTS. OPTRS. BOTH SEXES. HRS. 10-7. 126 W. 3RD. R. 508.

CABINET sweats & sw. massage, $3.00. Chiro. adjustments. New manag., by new operators, 327½ S. HILL ST. 2nd fl.

MASSAGE, manicuring. Misses Raymond & La Verne, operators both sexes. 429 Union League Bldg., 2nd-Hill. 10-9 Sun

SCALP massage and facial treatments. Hrs. 10 to 7. 1008 STANFORD AVE.

MINERAL baths and massage, hours 10-7. Open, both sexes. 228 W. 11TH ST.

HELEN HUGHES. MANICURING
562 E. 5TH. OPEN SUNDAY.

FIRST-CLASS massage and bath. Open Sun. Open both sexes, 1018½ S. OLIVE.

SCALP massage & manicuring. 536 S. BROADWAY. Rm. 302. VA. 5174.

LILLIAN BURTON, Nu-Foot massage, 643 SAN FERNANDO BLDG. Closed Sunday.

MAE E. CURTIS—Elec. massage, violet ray. 344 S. GRAND. Apt. 21-23. 10-2.

EPSOM salt baths, mass., chiropractic adj., vio. ray, oil rub. 1606 Magnolia. BE. 5259

ELLEN EASTMAN & assistant, Glovers' Remedy. 928 W. 6th. Suite 10, 2nd fl.

MASSAGE, sweats, pine baths, chiropractic, $1 up. MISS FREEMAN, Grad. 940 W. 8TH

SCALP massage & manicuring, 536 S. BROADWAY. Rm. 302. VA. 5174.

MASSAGE, baths, gymnastics. Expert young trained nurse. 630 S. Burlington. 526016.

MASSAGE, scientific. Nurse attdn't, for persons people. 1123½ SENTOUS. Apt. 1.

ELECTRIC SCALP TREATMENT.
1109 OLIVE.

EXPERT European masseuse, licensed, wide exp. Private. NELSON, Vandike 8306.

Beauty Aids

SUPERFLUOUS hair removed by rest, Madame Arelo method. Not electrolic work. Work done at your home. Phone for appointment GR. 4852.

FACE lifting, with or without surgery, painless peeling. Lucille Frances mailed. Hrs. 12 to 5. 424 S. HDWY., Suite 512.

PERMANENT WAVE $10.
Marcel effect, ringlet curl. 3906 W. 1ST ST. WA. 2411. Near Vermont.

J. M. McCLENDON, D.H.S., PLASTIC SURGERY AND FACE REJUVENATION. 5591½ S. BROADWAY. ALHAMBRA 2626.

SPECIAL NOTICES—Miscellaneous

Beauty Aids

PERM. WAVE $10.
MARCEL EFFECT. RINGLET CURLS. WORK GUARD. EXPERT OPR. ONLY. 2003 W. WASHINGTON. PR. KM. 0714

PERMANENT WAVE—$10.
Marcel effect and ringlets. Expert operator. JEAN'S. 318 W. 5th st. MI. 4651.

Medical

DR. SHORES & SHORES, SPECIALISTS. Catarrh, deafness, head noises, hay fever, asthma, rheumatism, eczema, neuritis, piles, epilepsy, goiter, insomnia and other CHRONIC DISEASES of nerves, blood, skin, bones, heart, stomach, bowels, bladder, kidneys, liver. A specialty 21 years. For further information call phone or write. 602-3-4 LISSNER BLDG. 524 S. Spring st. Hours 9-5. Evenings 7-8. Sundays 10-12.

MAN DOCTOR over 30 years, only chronic, recent and germ diseases, blood and urine tests, NO CHARGE. Vegetable medicines used only by illness. Genuine good and plain. No delay from work. Hours 10-6. Sun. 10-12. 719 Douglas Bldg. cor. 3RD & SPRING ST.

MEN—See successful specialist for chronic or recent disease. No delay from work. Latest methods. My own medicine. Ex. free. 247 S. BROADWAY.

ABRAMS' BLOOD TEST FREE. Electronic method; reveals disease when others fail. 1119 W. 11TH.

Sanatoriums, Hospitals, Etc.

ST. ANN SANITARIUM
For the nervous & convalescent. Beautiful private home, spacious grounds, every modern convenience. An ideal place for quiet, restful rest. Dietetic cure & expert nursing. Moderate rates. Phone Santa Monica 82968. R.F.D. Route 1, box 27A. PALMS, CALIF.

TUBERCULAR CASES
MEN ONLY.
We offer excellent accommodations & table in ideal, homelike place. Will not pay you. Before you decide. Address T, box 272. TIMES OFFICE.

WINDHURST, a real home or elderly people, good food, tray service, kindness and best of treatments. Roomy verands, lots of sunshine, plenty of shade; situated on Silver Lake, 20 min. from Bdwy. Rates reas. DR. 0134.

TUBERCULAR SUFFERERS. SUPERIOR health accommodation. Nursing with spec. successful treatment. Excellent table. Rates reasonable. Terms on baby cases. Address Sunbeam, box 221, Sierra Madre.

DRUG ADDICTS, alcoholism, special treatment, no suffering, no sleepless nights. Wonderful location, combining seclusion, beauty & restfulness. Phone SANTA MONICA 82968.

ARE YOU LOOKING FOR a high dry warm climate, clean accommodations and excellent table? Then phone SUNLAND 572 RIGHT NOW.

EXCELLENT institution, rare and treatment for nervous & convalescent. Special rates for these cases. Rates reas. Call GLENDALE 2800, or Glen. 2065-R-12.

SPECIAL RATES to waiting mothers who make reservations now. Limited time during July, Aug. or Sept. Elysian Maternity Home. 1308 Elysian Park ave. GLADSTONE 1308.

HERMON Sanatorium, quiet, comfy for aged or invalids. Christian influence. Doctors' refs. Terms moderate. GA. 4054.

OLD PEOPLE, CONVALESCENTS — PARALYTICS. INSTRUCTIVE INVALIDS. 2220 E. 7th st., Long Beach. Ph. 317-831.

FULLY equipped sanatorium for lease. Call Glen. 2500 or Glen 2065-R-12.

TRAINED nurse care for 1 or 2 aged or ailing. Rested in her splendid home. 704-262.

PLEASANT home & care to elderly semi-invalids, chronic cases. 5443 Fig. HU. 1327.

WANTED—Patient in private home. Trained nurse in charge. 924 W. 20TH ST.

EVENTIDE Inn, catering to all ages, requiring special diet and care. GA. 2273.

Society Meetings

STRANGERS' SOCIAL CLUB
Meets every Tues. Thurs. and Saturday, at Music Art Hall, 228 S. Broadway, 7 to 11:30. Cards, games, modern and old time dancing. Come, get acquainted.

Detectives

KANE DETECTIVE AGCY., 736 Law State Bldg. PA. 8Roadway 2700. All branches detective work. Charges moderate.

Osteopathy

7 TREAT. $10. Magnetic blanket sweats, sun, lamp, etc. 904 Haas Bldg. VA. 2957.

Chiropractic

ALL SICK PEOPLE
That call at our office within five days from today will be given a free X-ray examination explaining the exact cause of your sickness or misery without any charge or obligation. WEHINGER X-RAY CHIROPRACTORS. 1804 West 7th st. Bring this ad with you. 1804W.

CHIROPRACTIC TREATMENTS—
Given at Los Angeles College of Chiropractic, 920 W. 18th st.; also at branch, 644 S. Hill. 10-12.

CHIROPRACTOR, complete health service 2012½ WEST 7TH, nr. Alvarado.

Auto Trips and Travel Offers

LEAVING for Harrisburg and Phila., June 21. Heavy car, can carry 2 or 3, share expenses. Phone Inglewood 547-W or 219 PARK ST., Inglewood.

PRIVATE car for San Francisco, June 23. Can take 1 or 2. Call DR. 8525.

TOURISTS, passengers furnished to out of State points. 907 W. 2ND ST.

'25 FORD touring to Wichita, Kansas, Sat. June 21, 1411 W. 30TH after 5 p.m.

TOURISTS—Will put you in touch with cars to out of state points. TR. 3491.

GOING to Detroit, will take three. Share exp. 424 E. 7TH ST. MR. HILL.

SPECIAL DINNERS—Good Eating Places

TY OLDE VIRGINIA INN. REAL SOUTHERN COOKING. Chicken, fish steak & baked ham dinners. Home-made pastries. 2610½ W. 7TH ST.

ITALIAN table d'hote lun. rms., supp. 5-course dinner, $1.50 & $2.50. 1249 W. 36TH PL. UN. 1910.

PERSONALS—Business

WANTED—Information concerning activities of collection agencies who use raw methods in their work. Threatening letters and other documentary evidence especially desirable. Confidential. Address N, box 259, TIMES OFFICE.

NO-MO FOR PILES
Easily cures most cases at home. Regular $1.50 size, $1. Postpaid. NATIONAL LABORATORIES, 921 quarantine Bldg. L. A.

I HAVE $200 credit with one of the leading resort hotels near Los Angeles. Will sell for almost half face value. Address F, box 485, TIMES BRANCH.

REFINED YOUNG LADY
To share home with bus. girl and parents, companionship. TR. 8450. Ofc. Rm. 2745.

$1500 as down payment you will begin to receive an income of $48 a month. Write or call J. C. WATSON CO., 2816 S. San Pedro st.

FOR DOCTORS
FOR SALE—Homeopathic medicines of all descriptions, also valuable books of deceased doctor. HE. 6294.

FOR SALE—1 share of Santa Monica Swimming Club stock. Half regular price. Phone GR. 29761.

CLUB MEMBERSHIPS. Golf, beach, etc. Box and sold. Bargains. Hundreds pleased clients. BRACE, Detwiler Bldg. BR. 4144.

FIND your place in life through psychoanalysis. Special offer. GERTRUDE RICHARDSON. DU. 7085.

CONGENIAL young man, 21-25 wanted to share Hollywood apt. Address W, box 14. TIMES OFFICE.

PARTIES who saw accident on Sunset Blvd. between Laurel and Wadsworth, Sun., 6:30 P.M. or 7045 Sunset Blvd. GR. 5305.

LONESOME Club, Monday, Fri. eves. 7 to 11. Old-time dancing, songs, visiting for lonely folks. "HOMEY." 836 W. 7th.

PATRICIA—Your poem exquisitely beautiful. Will keep it unless you forbid.

SNAP for physician, office to let, doctor moving out. 1402 W. WASHINGTON.

WILL, sac. wonderful oil lease in N. Mex. near activity. 1008 STANFORD AVE.

EXCING COUNTRY CLUB LIFE MEMBERSHIP SACRIFICE. VA. 3745.

WHO OWES YOU? No collection, no charge. SHAW, 510 BRYSON BLDG. MA. 1278.

YOUNG lady wishes lady companion in her desert cabin. Exp. shared. BE. 3686.

RANCHO golf club membership. Bargain. BE. 5117.

ARTIFICIAL TEETH REPAIRED.
424 Bryson Bldg., 2nd-Surng. AN. 6288.

Inquiries—Missing People

WANT the address of Hazel Winnag, former resident of Pasadena. Communicate with MRS. B. T. KING, 830 Oakwood Boulevard, Chicago, Ill.

HENRY W. SPRINGER, or anyone knowing him, please communicate with L. R. SPRINGER, Deep Creek, Wash. His mother is very sick.

ANYONE knowing the whereabouts of Maynard B. Hastings, 24 yrs., please notify L. P. HASTINGS, Mendota, Calif.

MUMMIE—Please come home, we all need you. Let's start over again. BOY.

BUSINESS ANNOUNCEMENTS—Miscellaneous

ALL CLASSIFIED ADVERTISEMENTS FOR THE SUNDAY TIMES MUST BE RECEIVED BEFORE 8:30 P.M. SATURDAY. GET YOUR ADS IN EARLY.

LADIES & GENTLEMEN'S clothes cleaned, pressed, repaired and dyed. Expert workmanship. Prices reasonable on all classes of work. 725 S. Vermont, near W. 8th.

ORDERS for first-class home-made cake and cookies. Prices right; delivered. UN. 6974. MRS. GARDNER.

AWNINGS—Windows, $3. PATIO PORCH painted stripes, from $25. Stores $18. CAMPBELL AWNING CO. ADrigs 0610.

BUSINESS ANNOUNCEMENTS—Miscellaneous

LACK & WILLIAMS, REALTORS. Residence, business and income property depts.; rentals and leasing. 200 PANTAGES BLDG. Trinity 3641. 7th at Hill. Trinity 3641

BUSINESS ISN'T BAD
If you get your share. I make sales jump, overcome poor location, etc. Write H.D.B. 5823 9th ave.

DOUGLAS PRESS PRINTING ALL KINDS 1000 PRINTED BUS. CARDS. $1.50 739½ S. SPRING ST. Faber 1288.

LOS ANGELES CAN CO., 306 and 313 San Fernando Road. Capitol 6896.

Accounting, Auditing

ACCOUNTING, Auditing, Business Engineering, Systems, Federal & State Taxes, special Financial Statements.
ACCOUNTING SERVICE CO. Fitzroy 4292.

EXPERT ACCOUNTANT, INCOME TAX SPECIALIST. SPARE TIME HOURS. KEPT. LOW RATES. PHONE 56626

AUDITING, books kept, letter writing, part time. GA. 6815.

Attorneys and Counselors

C. C. CASWELL, ATTORNEY.
ADVICE FREE. General practice. Private residential. 206 WESTERN MUTUAL BLDG., 321 W. 3rd st.

ALL LEGAL MATTERS; ADVICE FREE. LEONARD, 902-903 Broadway Arcade. Also etes, Trues. & Thur. 7-9. TU. 7668.

I'LL get money for you and win your case. C. A. GREENE, 1025 Lose State Bldg. VA. 6776. Open evenings and Sundays.

MEXICAN LAW. Legal advice by ex-Judge A. D. M. RANDOLPH. Phone MA. 5108. 220 California Bldg. 2nd & Broadway.

ALL matters, advice free. Greene, Ragland & Base. 2nd & Spring. MA. 3424.

FREE law, all cases confidential. 20 yrs. exp. 546 Douglas Bldg. 4th. 8708; eve. 5-8 p.m.

TUBERCULAR CASES
MEN ONLY.
We offer excellent accommodations & table in ideal, homelike place. Will not pay you. Before you decide. Address T, box 272. TIMES OFFICE.

Auctions and Auctioneers

AUCTIONEERS—C. H. O'CONNOR & SON. Real estate and insurance. 809 Bank of Italy. Phone Trinity 1061.

Appraisals

THE EVANS-LEE CORPORATION of which Mr. Hugh Evans, Chief Appraiser of the California Bank for several years, is president, are prepared to make appraisals of all classes of property.

808-9-10 CALIFORNIA BANK BLDG. MEtropolitan 5148.

Contractors and Builders

BUILD WITH OUR MONEY.

WE WILL BUILD FOR YOU ON YOUR OWN TERMS. PAYMENTS LIKE RENT—OR PART CASH OR CASH WHEN BUILDING IS COMPLETED.

WE DO NOT REQUIRE ADVANCE PAYMENTS.

WE WILL ASSIST YOU IN GETTING A HOME IF YOU HAVE A LOT PAID FOR OR IF YOUR LOT IS PARTLY PAID FOR.

WE ADVANCE ALL OR PART OF THE MONEY NECESSARY WITHOUT ANY EXTRA FEES OR BONUSES.

WE DO NOT EMPLOY SALESMEN.

WE HAVE NO SCHEME DEALS.

WE WILL FINANCE AND BUILD ANY KIND OF BUILDING, FROM A ONE-ROOM DWELLING TO A 26 SUITE APARTMENT.

BUILD WITH OUR MONEY.

TYPAL & O'CONNOR.

SUITE 320
CHAMBER OF COMMERCE BLDG.
Broadway 1234. F.
TR. 9488—9489.

ASK YOUR BANKER.

100% FINANCING.
We will build and finance a home or income property for you. Whether your credit is clear or not. We do our own building and financing and accordingly can give you 100% on your building. See us before you contract elsewhere.
GLOBE INVESTMENT COMPANY.
Ghanite 8458. 5502 Hollywood Blvd.

1 DESIGN, BUILD & INVEST
3-rm. mod. stucco, $12000, up.
5-rm. mod. stucco, $2000, up.
4 units, $6000. COME & SEE THE JOBS JUST FINISHED. You Robber, 213 E. FLORENCE AVE., Huntington Park.

BUILT ON YOUR LOT.
Garages built, $45.00. Other sizes in proportion. Samples at yard.
HONBOLE BROS.
AYrdge 4944. 4814 S. Vermont.

WILL build 5-rm. frame home, with hardwood floors, complete for $2100. 4-rm. bung. for $1600. A. J. RICHARDS, 1613 W. 45TH ST. — Pk. VE. 6482.

I LOWER all bids. Bring your bldg. propositions to me. R. HEANEY, designer and builder. 1760 S. La Brea. EM. 4947 after 5 p.m.

I BUILD and finance full cost of construction, no bonuses or commissions charged. Monthly payments. EDWIN CORFEEN. 512 E. Jefferson, RI. 1437.

$1,000 SPECIAL—
4-room modern Colonial complete, Hdw. floors. See this BUILDER. GL. 1836 eves.

PLASTER PATCHING & PAINTING, DISCOUNT ON ALL WALLPAPERS. PHONE MA. 2488.

GARAGE, $45 up, any size, anywhere; shall of small house, $150. 613 W. 54TH ST. Phone AVridge 8781.

COMPLETE working plans, reasonable rates, building and contracting. Work saved. WM. KERR, 4916 Western Ave. UN. 6083.

WE can save you money on your carpentry and cement work; let us prove it. MU. 6289-J.

CARPENTER contractor, Remodeling. Repairs a specialty. LOUIS DE LA CROIX. BO. 6388.

CEMENT work, drives, walks, steps, etc. Day or contract. Dr. 6151.

CENTRAL CONTRACT CO. 1 FINANCE. 1685 W. Jefferson. KM. 3025.

WILL build 4-room frame complete for $1200. PLANS FURNISHED. BE. 6338.

CEMENT work, all kinds, reasonable. Prices right. Dr. 6151. Estimating.

CARPENTERING, cabinet making, alterations or repairs. Day or contract. Dr. 6151

CEMENT WORK of all kinds wanted, reasonable prices and experienced men. HARDWOOD floors cleaned, wax

WANTED—HELP—Female

Household and Domestic

WANT 1st class cooks at once. Also maids, gen. housework. Go home nights or stay in place. Good wages. Beach help wanted. Always have positions open for men and women out of work. Ph. 24868. MARY SCOTANUS EMP. BUREAU, 331 Arizona, cor. 4th, Santa Monica, Cal.

Hotel, Restaurant and Club

EXPERIENCED lady for counter work. 5 hrs. 9:30 to 2:30. 308 S. HILL.

Professions and Vocations

NURSE, grads., outside city, op. room, $100; floor, $90-$90. GUIDE AGCY., 145 S. Spring.

MUSICIANS; young ladies wanted for local vaudeville act; pleasant work, good salary. Mornings, MRS. PARISH, 767-26th.

WANT middle-aged practical nurse. Apply 2700 S. FLOWER, 11 a.m. to 5 p.m.

GRAD. nurses, boys., positions open. Drs. & Nurses' registry, 408 Ferguson Bldg.

Investment Required

WOMAN to manage apt. house in Hollywood, salary $75 mo. and apt. Requires $1,000 1-3 interest, share 1-3 profits. Position positively now and well paying. 10-year lease. Phone Owner, Sunday or evenings, 750-816 or 582382. Week days, Ticker 3625.

PARTNER wanted, lady or gentleman with a few hundred dollars, in an established real estate business, insure a good profit. GR. 2437.

LADY partner, dandy position, $1600 to $2000. Secured inv. Blackburn, Rm. 200, 218 W. 5TH, from 2 to 4 p.m.

WANTED—HELP—Male and Female

Miscellaneous

MAN & WIFE. Wife to cook and do gen. housework, small home; family 2 adults. Man to care for lawn, vegetables, chickens, etc. 3-acre home place. Ocean Park. Suitable home furnished, answer, giving age, references, wages wanted. Address F, box 491, TIMES BRANCH.

MAN for janitor, wife to keep house, will furnish right party unfurnished flat to live in. Call day or evening, 4510 WILSHIRE.

ATTENTION COLORED MEN & WOMEN. Want energetic, neat appearing men and women to share profit fast growing bus. East side. 3429 CENTRAL AVE.

EXPERT PERMANENT WAVER WITH PORTABLE 20-TUBE MACHINE. SUMMER MONTHS, EXCEL. OPPOR. MR. 53094

MIDDLE-AGED couple to take care of bungalow court. Call Fl. 2857.

Instructions, Miscellaneous

FLORENTINE Beauty College teaches Marcel, water waving, hair dressing, dyeing, bronz packs, hair nets, permanent wave. HOUTZ & ALCOTT, 628 S. Hope; 2nd fl.

LASHER COLLEGE, 748 S. HILL. GIVE FL. LADIES LEARN BEAUTY CULTURE AND HAIRDRESSING. DAY AND EVE. CLASSES. ESTABLISHED 15 YRS.

To Learn Trades

WELDING, electric and acetylene. 4 hrs. daily practice. 112 W. WASHINGTON.

WANTED—Agents and Canvassers

SALESPEOPLE for quick-selling practical novelty for office & home. Apply after 5 p.m. 4806 2ND AVE.

EMPLOYMENT—Agencies

SUMMERS & SUMMERS
Employment Service (Agcy.) 407 Bdwy.
Central Bldg., 424 So. Broadway. TUcker 1727.

WANTED—Cook quick. ALL COLORED. Good jobs, best help, best wages. Coleman, 6067 Hillside, 311 E. 82ND. Trinity 4471.

EFFICIENT COLORED help. KATHERINE BARR AGCY., 109 Court st. TU. 1205.

WANTED—SITUATIONS—Male

Miscellaneous

YOUNG man, attending school wants to earn small wages outside of school hours or room and board. Honest, intelligent, reliable. Phone A. Smith, between 8:30 a.m. and 4 p.m. AKridge 9061.

YOUNG MAN with car not afraid of work, wishes permanent salaried position with established firm, willing to start at bottom. Speaks Spanish fluently. MR. ROBINSON, Empire 2870.

GENTLEMAN, 41, reliable, strong, willing, requires position as helper, driver, packer, collector, house or travel. Ref. BOX 1029 B. BIXEL, WE. 2625.

MAN with medical and business training desires permanent position as secretary or personal attendant. Best of ref. Address W, box 71, TIMES OFFICE.

MAN, married, wants work as helper in auto repair shop; understands ignition; experienced; reliable. Call 1241 E. 41ST PL. Ask for Mr. LEO HEDIN, DR. 0962.

YOUNG man wants position, elevator operator or janitor house. JOHN RAMESBURG, HU. 3622-J.

YOUNG man to work with boss, some exp. Wages not 1st cons. Address X, box 228, TIMES OFFICE.

YOUNG MAN WANTS ANY WORK, PREFER FACTORY WORK OR CHANCE TO LEARN TRADE. DBeest 5705.

CHINESE young man, pharmacy graduate, wishes position in drug store or chemical laboratory. TU. 3097.

ELDERLY man as practical nurse or caretaker for invalid, cook. LAWN, 1236 S. HOPE ST. AD. 4084.

EXP. man wants job as night watchman or truck driver. Ref. GA. 2753.

HANDY man will exchange services for room and board; pay Ph. GA. 7008.

NEAT appearing young col. man wants chauffeur, janitor or portery. ME. 3156.

REL. EXP. PORTER WANTS WORK. CALL 6016.

GENERAL handy man wants day or night work. PHONE HU. 2628-J.

Store and Office

HOTEL or apt. manager open for engagement, age 40, single, no children, 5 years' local. What have you? Address Room 816, 840 S. FLOWER ST.

BOOKKEEPER-ACCT., 26. Nine years' exp.; desires connection with future. O. S. NEUMANN, 725 So. Whittier st. DBeest 7853.

BKPR.-Office man, 8 yrs. exp. 26. Typewriter. Local ref. Address W, box 240, TIMES OFFICE.

ALERT, EFFICIENT, ACCOUNTANT—Age 30, married, keen brain, install, systematize, financial statements. Ex. 4277.

THOROUGHLY experienced advertising copy writer and salesman. Take full charge direct mail production. Hollywood 7843.

I believe I would like to connect with retail firm. Am a botany, have some insurance, can operate typewriter. 75945.

YOUNG man desires position. Sat. 1-9 p.m. Handy with books, clean, Ref. Address X, box 199, TIMES OFFICE.

PCPR., 12 yrs. exp., small salary to start. Ref. box 252, TIMES OFFICE.

BOOK-KEEPER, 30, rapid, accurate, willing to help otherwise; moderate pay. DR. 3522

Salesmen and Solicitors

YOUNG MAN 23, wants job selling with salary guarantee. WADE, BE. 5400.

SALESMAN with car, 15 yrs. exp., paint & wall paper. CA. 6068.

Trades

PAINTER'S helper wants work 5 yrs. exp. hotel, apt. houses, wall washing, good worker, go. Or work with painter, Ph. DRexel 11907. WICOFF.

EXP. Top Man, 41, 15 yrs. sanding, grading, inspection wk., could take charge. Permanent connection. Lease city. Address X, box 26, TIMES OFFICE.

BAKER, all around baker, wants steady position, 1071½ S. BROADWAY. MA. 2720.

CARPENTERS, want work. Two fast, experienced Americans, reasonable, HA15, 1160 W. 8TH ST. Open evenings, Fl. 4783.

FIRST-CLASS mechanic will do real repair work at ½ price at your home garage. All work guar. MK. 8430.

PRINTER-operator, all around experience. Want st. city or country. 848 WEST 58TH.

PRINTER—Exp. all around printer, married, wants work, city or country. Address X, box 200, TIMES OFFICE.

YOUNG MAN, PLUMBER'S HELPER, SOME EXPERIENCE, REASONABLE WAGES. ADDRESS X, BOX 220, TIMES OFFICE.

MACHINIST, 18 yrs. exp. Machine & bench. Ph. DR. 8225.

PLUMBER wants work by day; have all tools, license and car. Ph. MA. 1526.

STATIONARY FIREMAN.
MR. LUCE, 216 W. 52ND PL. AX. 5645.

BRICK work done. $8 day or jobs. CA. 4302.

4-1 FOREMAN, any kind of construction. Gar. 1612.

4-1 PAINTER & PAPERHANGER, WANTS JOB. REAS. GA. 6483.

PAINTING, tinting, spraying, roof painting; efficient; painter and paperhanger wants work. M. DEAN, Dr. 6596.

FIRST CLASS COATMAKER wants work to take out. Tel. DRexel 0096.

Chauffeurs and Teamsters

CHAUFFEUR, COMPETENT, A-1 REF. YRS. EXP., ON HIGH GRADE CARS; WILLING & OBLIGING. 6Xford 5684.

YOUNG man wants position as chauffeur, private city and country. WAYNE AVERDON. All dist. 1639.

CHAUFFEUR, single, wishes p.t., private; cand. rel. (CODNEY.) 1422 S. Flower. WE. 9081.

CHAUFFEUR, Filipino, butler & gen. hswk. Exp. ref. Ph. EM. 1850.

CHAUFFEUR, middle-aged, English, single, 9 years exp. 5 years local. Familiar California, Packards, etc. Own uniform. Willing other work. GREAVES, 6255 Primrose ave., Hollywood. Hem. 6990.

CHAUFFEUR, best city references. Courteous and dependable. Familiar with all city and country roads. Phone Holly. 7975. Room 211.

CHAUFFEUR and first class mechanic (white) familiar with L. A. and South. Calif. Competent man. Best ref. Ph. 534-379.

CHAUFFEUR wants full or part time driving. Expert pilot & mechanic; any make car. Will go anywhere. Local refs. ME. 4308. P. J. MAHON.

CHAUFFEUR, young man wishes position private family, 7 yrs. experience. High grade cars. Competent and courteous. A-1 local references. McGRAW, BE. 8464.

A-1 Japanese cook wishes position nice family, drive car, reference. Address X, box 2747, TIMES OFFICE.

CHAUFFEUR, experienced, reliable young man. Best ref. Want position to private family. Box 8, TIMES, Glendale.

COMPETENT chauffeur, very best family ref., willing, reliable. Ph. TR. 1927, Agency.

AM going east, wish to place my competent chauffeur of 13 yrs. exp., in priv. family. AT. 6195.

PROP. CHAUFF. CLUB OF L. A. MA. 5462. EXP. TRUSTWORTHY CHAUF. FINDS ANY MAKE CAR. BY DAY, WK., MO.

EXP. col. chauffeur, good city & mt. driver, best ref. Uniform. 71834 8 a.m. to 6 p.m.

CHAUFFEUR, 5 years' exp. last local ref. With private family. Call OX. 6266.

EXP. col. chauffeur, wants position. Ref. AT. 3508

CHAUFFEUR, HOUSEMAN, WANTS POS. BEST REF. ME. 5298. RM. 42.

RELIABLE colored chauffeur wants position in priv. fam. Local refs. HU. 1908-W.

COMPETENT reliable chauffeur with best local refs. Phone TR. 1927, Agency.

BY CHAUFFEUR or truck driver. Colored. Reference. Call ME. 4079.

STUDENT living at home will drive car for priv. party, part time. EM. 4775.

CHAUFFEUR, COL. COLLEGE MAN. REFERENCE. PH. AX. 0807.

Hotel, Restaurant and Club

CHEF or manager, all around man, able to take charge club, resort, cafeteria. Address X, box 2, Pleasanton Hotel. 1120 S. Grand Ave.

COOK, Swiss, single, middle aged, reas. wages. JODLER, Argonaut Hotel, MA. 4284.

COL. chef, cook, wants position in club or tea room. Af. refs. HU. 6017-J.

Professions and Vocations

ARCHITECT desires position with reliable firm, competent designer on all types of building. Perfect in perspective drawing, rendering and architectural engineering, reinforced concrete, timber construction. Address PP, box 102, TIMES OFFICE.

TWENTY years executive and managerial experience; now contractor, lecturer, concert or publicity direction. Clean, able coast to coast or local representation. Please write for appointment. 1120 S. Westcott, 617 So. Hudson ave., Pasadena.

MECHANICAL dentist will join at once. EXEY, 607 N. Electric ave. Alhambra 1134-R.

DRAFTSMAN, experienced, all classes construction. Address X, box 34, TIMES OFFICE.

WRITER and musician with European reputation, desires position at some kind. Write L.A.P., Santa Monica.

Farm and Garden

ALL-AROUND rel. gardener, lawns looked after, neglected places a spec. 582968.

FOR all garden work call J. PRENDERGAST, ATlantic 2524.

GARDENS put in good condition by the day. A-1 gardener. Edwin Schield 58655.

GOOD gardener for private place. Address X, box 259, TIMES OFFICE.

ALL around Cal. gardener, character, ability, refs. Long or short job. AT. 9496.

House Servants, Caretakers

A-1 HOUSEMAN and gardener, Japanese, wishes permanent position in private family; best of references. Beverly Hills or Santa Monica preferred. Phone 24008 SANTA MONICA.

YOUNG Chinese boy, 27 years old as cook in family; $125 per mo. and room. Or small family, best ref. Address F, box 21, TIMES OFFICE.

COL. man wants situation, first-class cook, butler, houseman, or drive horse or car. In present place 2 years. L. PRICE, Phone OX. 4531.

YOUNG man, Chinese, good cook, wants dress W, box 168, TIMES OFFICE.

GOOD Chinese cook desires position in small private family. Address X, box 202, TIMES OFFICE.

MIDDLE-AGED Japanese cook. In good family at right wages. Best reference. Address X, box 225, TIMES OFFICE.

CHINESE young man, position, family cook or hawk. TUcker 7290 W. Alameda st.

COLORED man wants janitor or porter wk. Phone VAndike 4345.

COL. man wants position as butler, hawk or porter. Ref. Ph. DE. 0705.

1ST CLASS Chinese cook wishes position in good family; references. Ph. ST. 0793.

A-1 COOK, drive any make of car, wants priv. family or bach. apt. Main 1982.

MAN wants work of any kind in afternoon, 4 or 5 hours. Call AT. 8461.

FILIPINO desires position by in a good family. Write MOLINE HOTEL, Box 40.

AB TOM, 757 N. Alameda st. Chinese family cook. Ref. Phone VA. 8794, VA. 2733.

YNG. Chinese exp. cook, wants place, private family. 414 N. MAIN. ME. 1447.

Painting, Decorating and Carpentering

PAINTING, interior, exterior, decorating, paper hanging. Reas. refs. Latest samples. Best refs. VE. 7193.

PAINTING, DECORATING, PAPERING by reliable expert mechanic; clean work, very reas. Ph. FRanklin 1747.

PAINTING, tinting, paperhanging by expert mechanic, lowest rates, best material, best work. Estimates given. BE. 0634.

$5 WILL PAPER, PAINT OR TINT RM. of MATERIAL INCLUDED. WORK GUAR. CALL EVES. DR. 4738.

PAINTING, tinting, enameling, first class work. Reliable house painters, best materials. Prices very reas. 72767.

HIGH - GRADE PAINTING, PAPERHANGING, DECORATING, TINTING, NO RESA. OFFER REFUSED. HU. 4310.

PAINT, tint, paperhanging, by day or cont. NEAT & CLEAN WORK. 6352.

PAINTING, tinting, day or contract, best materials. Reas. Est. free. TU. 4215.

PAINTING, tinting, day or contract, best materials. Reas. Est. free. TU. 4215.

PAINTING, dec., well exp. contractor. White-house stands for rel. wk. TR. 7960.

CARPENTER-JOBBING, day or con., gen. or job. Small wages. Phone: Univ. 5983.

PAINTER & Paperhanger desires work by day or contract. Phone ANg. 4031.

HARDWOOD FLOOR CLEANING, WAXING, REFINISHING. 72767.

PAINTING, artistic graining and decorating. HUmbolt 1832.

CAN save you money on painting. Credit if desired. DR. 3671.

A. OSBORNE, PAINTING, DECORATING, BEST MATERIAL, VERY REAS. 52570.

CARPENTER, remodeling & repairing a specialty. Prices reas. W. THOMPSON, 54798

PAINT, paper, reas. terms if desired. A. WATTS, 350 E. 65th St. TR. 7968.

CALL F. W. FARRELL, painting and decorating. AXridge 7044.

TINTING, paperhanging, painting, clean, careful work. Reas. ATlantic 5393.

CARPENTER, jobbing, day or con., glass & screen porches a specialty. CA. 6012.

PAPER hanging, painting & tinting by day, hour or contract. AT. 9344.

CARPENTER-Repairing, remod. work done right & reas. Estimates given. BE. 0834.

PAPERING, painting, kals.; low figures, best work; go anywhere; know how. 53853.

CARPENTERING & decorating, new or repair. Lumber at cost. Est. free. GA. 2452

CARPENTER, jobbing, day or con., glass & screen porches a specialty. CA. 6012.

CARPENTER foreman, good on frame and form work. THornwall. 2186.

PAINTING, papering, decorating, work guar. $2.50 per rm., & up. BU. 6301-W.

Day Work

OLD HARDWOOD FLOORS
Renewed or cleaned and polished. Windows washed; kitchens, woodwork cleaned. Responsible; fair prices. Satisfaction assured. References and better work. BEacon 9108.

CAMERON HOUSE-CLEANING CO.—
Floors waxed, windows washed, janitor service, odd jobs, any time. Phone a.m. or eve., till 10 p.m. Dunkirk 6157.

EXPERT FLOORS CLEANED, WAXED & POLISHED BY OUR ELEC. MACHINE. WINDOW & HOUSECLEANING BY AMERICAN WHITE HELP. EMpire 0366.

WINDOWS, woodwork, kitchen ceilings, walls cleaned, floors waxed, polished, furniture polished. AX. 4443.

FLOORS CLEANED AND REFINISHED BY ELECTRIC MACHINE. WINDOW AND HOUSECLEANING. EMpire 0366.

HOUSE CLEANING, HARDWOOD FLOORS POLISHED, WINDOW WORK, CARPET BEATING, ETC. AM. MA. 3254. APT. 50.

EXPERT white housecleaners & gardeners. Phone TRINITY 1927, Agency.

MAN with family wants odd jobs any kind. 35c hour. 1231 S. OLIVE ST. AT. 6044.

TINTING, painting, floors clnd., polished, house clng., windows washed. TU 4239.

WINDOW washing, housecleaning, by day or job. 760990 before 9 a.m. after 6:30 p.m.

WANTED—SITUATIONS—Female

Chauffeurs and Teamsters

CHAUFFEUR, middle-aged, English, single, 9 years exp. 5 years local. Familiar California, Packards, etc. Own uniform. Willing other work. GREAVES, 6255 Primrose ave., Hollywood. Hem. 6990.

CHAUFFEUR, best city references. Courteous and dependable. Familiar with all city and country roads. Phone Holly. 7975. Room 211.

CHAUFFEUR and first class mechanic (white) familiar with L. A. and South. Calif. Competent man. Best ref. Ph. 534-379.

CHAUFFEUR wants full or part time driving. Expert pilot & mechanic; any make car. Will go anywhere. Local refs. ME. 4308. P. J. MAHON.

CHAUFFEUR, young man wishes position private family, 7 yrs. experience. High grade cars. Competent and courteous. A-1 local references. McGRAW, BE. 8464.

A-1 Japanese cook wishes position nice family, drive car, reference. Address X, box 2747, TIMES OFFICE.

CHAUFFEUR, experienced, reliable young man. Best ref. Want position to private family. Box 8, TIMES, Glendale.

COMPETENT chauffeur, very best family ref., willing, reliable. Ph. TR. 1927, Agency.

AM going east, wish to place my competent chauffeur of 13 yrs. exp., in priv. family. AT. 6195.

PROP. CHAUFF. CLUB OF L. A. MA. 5462. EXP. TRUSTWORTHY CHAUF. FINDS ANY MAKE CAR. BY DAY, WK., MO.

EXP. col. chauffeur, good city & mt. driver, best ref. Uniform. 71834 8 a.m. to 6 p.m.

CHAUFFEUR, 5 years' exp. last local ref. With private family. Call OX. 6266.

EXP. col. chauffeur, wants position. Ref. AT. 3508

CHAUFFEUR, HOUSEMAN, WANTS POS. BEST REF. ME. 5298. RM. 42.

RELIABLE colored chauffeur wants position in priv. fam. Local refs. HU. 1908-W.

COMPETENT reliable chauffeur with best local refs. Phone TR. 1927, Agency.

BY CHAUFFEUR or truck driver. Colored. Reference. Call ME. 4079.

STUDENT living at home will drive car for priv. party, part time. EM. 4775.

CHAUFFEUR, COL. COLLEGE MAN. REFERENCE. PH. AX. 0807.

Hotel, Restaurant and Club

CHEF or manager, all around man, able to take charge club, resort, cafeteria. Address X, box 2, Pleasanton Hotel. 1120 S. Grand Ave.

COOK, Swiss, single, middle aged, reas. wages. JODLER, Argonaut Hotel, MA. 4284.

COL. chef, cook, wants position in club or tea room. Af. refs. HU. 6017-J.

Professions and Vocations

ARCHITECT desires position with reliable firm, competent designer on all types of building. Perfect in perspective drawing, rendering and architectural engineering, reinforced concrete, timber construction. Address PP, box 102, TIMES OFFICE.

TWENTY years executive and managerial experience; now contractor, lecturer, concert or publicity direction. Clean, able coast to coast or local representation. Please write for appointment. 1120 S. Westcott, 617 So. Hudson ave., Pasadena.

MECHANICAL dentist will join at once. EXEY, 607 N. Electric ave. Alhambra 1134-R.

DRAFTSMAN, experienced, all classes construction. Address X, box 34, TIMES OFFICE.

WRITER and musician with European reputation, desires position at some kind. Write L.A.P., Santa Monica.

Farm and Garden

ALL-AROUND rel. gardener, lawns looked after, neglected places a spec. 582968.

FOR all garden work call J. PRENDERGAST, ATlantic 2524.

GARDENS put in good condition by the day. A-1 gardener. Edwin Schield 58655.

GOOD gardener for private place. Address X, box 259, TIMES OFFICE.

ALL around Cal. gardener, character, ability, refs. Long or short job. AT. 9496.

House Servants, Caretakers

A-1 HOUSEMAN and gardener, Japanese, wishes permanent position in private family; best of references. Beverly Hills or Santa Monica preferred. Phone 24008 SANTA MONICA.

YOUNG Chinese boy, 27 years old as cook in family; $125 per mo. and room. Or small family, best ref. Address F, box 21, TIMES OFFICE.

COL. man wants situation, first-class cook, butler, houseman, or drive horse or car. In present place 2 years. L. PRICE, Phone OX. 4531.

YOUNG man, Chinese, good cook, wants dress W, box 168, TIMES OFFICE.

GOOD Chinese cook desires position in small private family. Address X, box 202, TIMES OFFICE.

MIDDLE-AGED Japanese cook. In good family at right wages. Best reference. Address X, box 225, TIMES OFFICE.

CHINESE young man, position, family cook or hawk. TUcker 7290 W. Alameda st.

COLORED man wants janitor or porter wk. Phone VAndike 4345.

COL. man wants position as butler, hawk or porter. Ref. Ph. DE. 0705.

1ST CLASS Chinese cook wishes position in good family; references. Ph. ST. 0793.

A-1 COOK, drive any make of car, wants priv. family or bach. apt. Main 1982.

MAN wants work of any kind in afternoon, 4 or 5 hours. Call AT. 8461.

FILIPINO desires position by in a good family. Write MOLINE HOTEL, Box 40.

AB TOM, 757 N. Alameda st. Chinese family cook. Ref. Phone VA. 8794, VA. 2733.

YNG. Chinese exp. cook, wants place, private family. 414 N. MAIN. ME. 1447.

Painting, Decorating and Carpentering

PAINTING, interior, exterior, decorating, paper hanging. Reas. refs. Latest samples. Best refs. VE. 7193.

PAINTING, DECORATING, PAPERING by reliable expert mechanic; clean work, very reas. Ph. FRanklin 1747.

PAINTING, tinting, paperhanging by expert mechanic, lowest rates, best material, best work. Estimates given. BE. 0634.

$5 WILL PAPER, PAINT OR TINT RM. of MATERIAL INCLUDED. WORK GUAR. CALL EVES. DR. 4738.

PAINTING, tinting, enameling, first class work. Reliable house painters, best materials. Prices very reas. 72767.

HIGH - GRADE PAINTING, PAPERHANGING, DECORATING, TINTING, NO RESA. OFFER REFUSED. HU. 4310.

PAINT, tint, paperhanging, by day or cont. NEAT & CLEAN WORK. 6352.

PAINTING, tinting, day or contract, best materials. Reas. Est. free. TU. 4215.

PAINTING, tinting, day or contract, best materials. Reas. Est. free. TU. 4215.

PAINTING, dec., well exp. contractor. White-house stands for rel. wk. TR. 7960.

CARPENTER-JOBBING, day or con., gen. or job. Small wages. Phone: Univ. 5983.

PAINTER & Paperhanger desires work by day or contract. Phone ANg. 4031.

HARDWOOD FLOOR CLEANING, WAXING, REFINISHING. 72767.

PAINTING, artistic graining and decorating. HUmbolt 1832.

CAN save you money on painting. Credit if desired. DR. 3671.

A. OSBORNE, PAINTING, DECORATING. BEST MATERIAL. VERY REAS. 52570.

CARPENTER, remodeling & repairing a specialty. Prices reas. W. THOMPSON, 54798

PAINT, paper, reas. terms if desired. A. WATTS, 350 E. 65th St. TR. 7968.

CALL F. W. FARRELL, painting and decorating. AXridge 7044.

TINTING, paperhanging, painting, clean, careful work. Reas. ATlantic 5393.

CARPENTER, jobbing, day or con., glass & screen porches a specialty. CA. 6012.

PAPER hanging, painting & tinting by day, hour or contract. AT. 9344.

CARPENTER-Repairing, remod. work done right & reas. Estimates given. BE. 0834.

PAPERING, painting, kals.; low figures, best work; go anywhere; know how. 53853.

CARPENTERING & decorating, new or repair. Lumber at cost. Est. free. GA. 2452

CARPENTER, jobbing, day or con., glass & screen porches a specialty. CA. 6012.

CARPENTER foreman, good on frame and form work. THornwall. 2186.

PAINTING, papering, decorating, work guar. $2.50 per rm., & up. BU. 6301-W.

Day Work

OLD HARDWOOD FLOORS
Renewed or cleaned and polished. Windows washed; kitchens, woodwork cleaned. Responsible; fair prices. Satisfaction assured. References and better work. BEacon 9108.

CAMERON HOUSE-CLEANING CO.—
Floors waxed, windows washed, janitor service, odd jobs, any time. Phone a.m. or eve., till 10 p.m. Dunkirk 6157.

EXPERT FLOORS CLEANED, WAXED & POLISHED BY OUR ELEC. MACHINE. WINDOW & HOUSECLEANING BY AMERICAN WHITE HELP. EMpire 0366.

WINDOWS, woodwork, kitchen ceilings, walls cleaned, floors waxed, polished, furniture polished. AX. 4443.

FLOORS CLEANED AND REFINISHED BY ELECTRIC MACHINE. WINDOW AND HOUSECLEANING. EMpire 0366.

HOUSE CLEANING, HARDWOOD FLOORS POLISHED, WINDOW WORK, CARPET BEATING, ETC. AM. MA. 3254. APT. 50.

EXPERT white housecleaners & gardeners. Phone TRINITY 1927, Agency.

MAN with family wants odd jobs any kind. 35c hour. 1231 S. OLIVE ST. AT. 6044.

TINTING, painting, floors clnd., polished, house clng., windows washed. TU 4239.

WINDOW washing, housecleaning, by day or job. 760990 before 9 a.m. after 6:30 p.m.

WANTED—SITUATIONS—Female

Miscellaneous

FRENCH conversation given by lady in exchange for rooms. Address W, box 78, TIMES OFFICE.

COLLEGE student, 3rd year, has tutored. Can type well, do anything. AX. 5410 before 10 a.m.

LADY wants to manage apartment house, ref. furnished. 201 S. Berendo, Apt. 204.

WOMAN will care for children, like hr. & carfare. 314 1-4 W. 50TH ST. AX. 0789.

HOTEL hskpr., or companion, nurse. Address G, box 240, TIMES BRANCH.

WANT management of apt. house or court, high class reference. Ph. DU. 2629.

TEACHER desires tutoring, children up to 8th grade. Fitzroy 2685.

Store and Office

SECRETARY-Stenographer, thoroughly competent young woman, 7 years' experience government and court work, desires position; would consider bank, real estate or law offices. Salary $125. PHONE 559-4904.

SECRETARY-Stenographer. University graduate, desires position requiring executive ability. Seven years' experience. Phone evenings AS8622.

TYPING AT HOME, MANUSCRIPTS, PENCARBONS, ENVELOPES ADDRESSED, ETC. REAS. 592-508.

STENOGRAPHER, book-keeper, varied local exp., take charge of details of small office. Ref. DR. 0872.

WANTED—Stenographic or secretarial position, by experienced young lady, dictaphone references. 536022

STENOGRAPHER—Six years' life insurance experience. Conscientious. WA. 2854.

BK-KP., secy. & steno., thoroughly exp. executive and sales ability. WA. 2564.

EXPERT legal steno., Calif. exp. Address G, box 240, TIMES BRANCH.

CAPABLE stenographic student, will assist office ½ day for tuition. TU. 2580.

EXPERIENCED F. B. X. OPR. and typist desires position. Phone DR. 91127.

EXP. bkpr.-secy., knows all of steno., 10 yrs. exp. A-1 local ref. AT. 3701.

Nurses

BY competent young woman as child's nurse or companion. Complete charges. Ref. Leave city. Box 476, MONTROSE, CALIF.

PRACTICAL nursing companion, housekeeper, in Rice refined home; country preferred. Address X, box 38, TIMES OFFICE.

PRACTICAL nursing, day work or companion to semi-invalid. Character references given. Phone DE. 4147.

PRACTICAL nurse open for position. MEI. 5188.

Housekeepers, Domestic, Cooks

POSITION in motherless or gentleman's home by mother, with daughter, for rm. and board. Daughter employed; has all privileges. Honest, best ref. Holly. 2905.

PHONE TR. 1927 for expert cooks, maids, nurses. Also couples, butlers, chauffeurs, housemen, etc. SWEDISH AMERICAN AGCY. TR. 1927.

HOUSEKEEPER, com. young woman experienced good cook with little girl, all kinds of work or address 832 S. MAIN st. Mrs. Munster.

WANTED—Position as housekeeper in apartment-house or first-class rooming-house; capable, refined, neat and economical. Address X, box 39, TIMES OFFICE.

EXPERIENCED col. couple, wants hskpr., wife fine cook, neat, clean. Man handy around place. Ref. AT. 6180.

REF. middle aged woman wants pos. as companion with light household duties. BE. 6311 aft. 8:30.

MIDDLE-aged ref. woman, hskp. bus man, couple emp. or apt. house bus. prof. Address W, box 46, TIMES OFFICE.

BY YOUNG Swedish girl, pos. as maid or hswk. & cooking. Ref. 1022 S. BYRAM ST.

HOUSEKEEPER, age 38, for 1 or 2. Must be good cook, neat, economical. Address W, box 67, TIMES OFFICE.

I HAVE ser. wh.-col. couples, gen. down workers, cooks, dietitian ref. MELROTH'S EMPLOYMENT, Canon Dr. OX. 3706.

YOUNG col. girl strives maid or cook, dishwasher or half time in dress shop. MAY, TUcker 3481.

DAY'S wk., steady pl., laundry and cleaning. Beverly Hills or Holly. preferred. 760849

SWISS woman middle aged, wishes light housework, in lady's home few hours daily. Address X, HOBART BLVD.

YOUNG woman with baby 1 yr. old, wants work as hskpr. or cook; good home rather than big salary. Address X, box 256, TIMES OFFICE.

FRENCH governess wishes position with children. Competent. Assisting. Address X, box 200, TIMES BRANCH.

CHRISTIAN comp. woman wants place as hskp. institutions home or boys' couple. Good family reference. 1 MC. ST. 0793.

YOUNG woman with baby, wants as hskpr.; good home rather than big salary. Address X, box 256, TIMES OFFICE.

REFINED GIRL WANTS TO DO HOUSEWORK IN GOOD HOME. ADDRESS G, BOX 858, TIMES BRANCH.

HOUSEKEEPER, refined eastern lady, in refined gents home of means. Station C, BOX 703.

WOMAN with baby 1 yr. old, do any kind work for room, board & small wages. Address 1522 W. 84TH ST.

GIRL, 18, mothers helper or second girl in small family. 8118 CROCKETT BLVD. (Hollywood). Opposite Assembly streets.)

COL. chambermaid wants work in apt. or hotel. Half or all day. In or out of city. Phone HUm. 0822-M.

EXP. colored maid or excellent cook without care or ½ day work. No sundays. HU. 7217-J.

JAPANESE woman (age 24) wishes housework, small fam. 3028 EASTSIDE BLVD. Ph. TR. 1927, very best cooks, maids, nurses, also couples, butlers, chauffs, gardeners, etc. Swedish-Amer. Agcy. TR. 1927.

NEAT, reliable colored girl wants half days' work or all day. Phil. 4286-R.

THOROUGHLY exp. col. maid or cooking & downstairs. Prominent family. AT. 5787.

WANTED by expr. col. girl, half-day sew. hswk. ATlantic 7793.

WANTED—Steady work as cook or housework. Give ref. 981 E. 41ST ST. HU. 6906

EXP. practical nurse, companion to elderly lady or semi-invalid. Phone 557746.

A-1 COOK wishes position in tea room, cafe or club. Reference. 765567.

HSKP. for elderly couple or lady, good cook. Drive auto. MA. 3690. Rm. 30.

GERMAN Agcy., BRoadway 1827. Call for good hskpr. & cook.

MAID wants day's work by the week. DE. 2947.

WOMAN, col., wants maid wk. or pl. cooking, 3 days or all day. Phil. 4286-R.

GENERAL housework wanted by good worker, colored woman. Ph. Faber 5089.

EXP. woman wants half day's work any kind, no sunday. HU. 4823-W.

NEAT C. girl wishes day work or cook by day or week. Holly 2246, phone nights.

NEAT col. woman wishes cooking, gen. wk. for bus. men or couple. HU. 6180-W.

GENERAL, competent, good cook, city ref. Wages, $75. TUcker 8250.

EXP. girl wishes cooking and gen. hswk. Good cook. MA. 7209.

EXP. NEAT GIRL WISHES ½ DAY WORK MORNINGS. HU. 8049.

VERY competent Scandinavian cook, wages $100 mo. Phone Trinity 1927, Agency.

HOUSEMAID wants position. Light duties. Ref. Call afternoons. L. 509396.

COL. girl as mother's helper. Will stay on place. DE. 8049.

WOMAN with ref. will care for children aft'noons or evenings. TR. 2244.

REFINED German girl wishes position motherless home, hskpr. 503-212.

NEAT, col. girl wants ½ time work by wk. cook etc. reas. HU. 6251-M.

EXP. cook, Scandinavian, wants work, city or country. Phone Main 7579.

HSKP., small fam., wages reas., ref. & exp. Ph. EM. 7041, today.

NEAT exp. col. girl, wishes part time. No sunday. Best ref. HU. 2815-J.

MAID or mother helper. Good seamstress. Half or all day. HUmbolt 1485.

GIRL wants half-day's work mornings or day's work. AX. 2062.

1ST CL. col. cook wants work in priv. fam. or boarding house. UN. 1159.

HOUSEKEEPER, experienced, prefer couple or adults. References. DEla. 2042.

YOUNG woman with little girl wants housework; room, board & wages. DR. 1454.

Dressmakers, Seamstresses

EXPERIENCED seamstress by the day. "Make new out of old." Will take work home or go out. WA. 9302.

SUMMER styles & remod. for all occasions. A-1 dressmaker reas. HU. 2670-M.

DRESSMAKER, experienced, work by day in first-class families. Humbolt 5016.

SHORT classy dresses made in your home. Speedy. Refs. $5 day. CA. 1084.

GOWNS & alterations by exp. lr.-smstr., $25 day. MRS. GILBERT. Ph. 581-696.

FIRST-CLASS dressmaking, remodeling, transmog. 1500 W. ADAMS. BE. 4244

MISS CAKE SOLICITS SEWING.
920 W. 9TH ST. DR. 3123.

TOGGERY for all occasions by expert, your home, $7 day. ME. 4670. Mme. Regan.

WANTED—SITUATIONS—Female

Miscellaneous

FRENCH conversation given by lady in exchange for rooms. Address W, box 78, TIMES OFFICE.

COLLEGE student, 3rd year, has tutored. Can type well, do anything. AX. 5410 before 10 a.m.

LADY wants to manage apartment house, ref. furnished. 201 S. Berendo, Apt. 204.

WOMAN will care for children, like hr. & carfare. 314 1-4 W. 50TH ST. AX. 0789.

HOTEL hskpr., or companion, nurse. Address G, box 240, TIMES BRANCH.

WANT management of apt. house or court, high class reference. Ph. DU. 2629.

TEACHER desires tutoring, children up to 8th grade. Fitzroy 2685.

Store and Office

SECRETARY-Stenographer, thoroughly competent young woman, 7 years' experience government and court work, desires position; would consider bank, real estate or law offices. Salary $125. PHONE 559-4904.

SECRETARY-Stenographer. University graduate, desires position requiring executive ability. Seven years' experience. Phone evenings AS8622.

TYPING AT HOME, MANUSCRIPTS, PENCARBONS, ENVELOPES ADDRESSED, ETC. REAS. 592-508.

STENOGRAPHER, book-keeper, varied local exp., take charge of details of small office. Ref. DR. 0872.

WANTED—Stenographic or secretarial position, by experienced young lady, dictaphone references. 536022

STENOGRAPHER—Six years' life insurance experience. Conscientious. WA. 2854.

BK-KP., secy. & steno., thoroughly exp. executive and sales ability. WA. 2564.

EXPERT legal steno., Calif. exp. Address G, box 240, TIMES BRANCH.

CAPABLE stenographic student, will assist office ½ day for tuition. TU. 2580.

EXPERIENCED F. B. X. OPR. and typist desires position. Phone DR. 91127.

EXP. bkpr.-secy., knows all of steno., 10 yrs. exp. A-1 local ref. AT. 3701.

Nurses

BY competent young woman as child's nurse or companion. Complete charges. Ref. Leave city. Box 476, MONTROSE, CALIF.

P

TO LET—APARTMENTS—Furnished

324 S. RAMPART.
$40 and up, newly furnished, singles.

TO LET—APARTMENTS—Unfurnished

HOUSE OF GOOD LUCK.
456 S. RAMPART.
SINGLE APTS. UNFURN. BREAKFAST NOOK & DRESSING RMS. STOVE, LINOLEUM, ICE BOXES AND WALL BEDS. RENT REASONABLE. BEST LOCATION & CAR SERVICE.
NEW & 30 DIFFERENT.

$30 ROSECROFT APTS., $35.
New, high class 3-room apts., close in, continuous hot water, range, refrigerator, all modern built-ins, Dr. rm., two expensive, diff'l. CORONADO TERRACE. DRexel 5906.

$65; $315 W. 12TH ST. Corner Eden, new 5-room, bedroom, extra large living-rm., with roller bed, breakfast nook, range, gas, steam radiator, tile bath. Janitor service, garage.

4 LARGE ROOMS and entry hall, steam heat, hot water, janitor service, kitchenette, ideal place for high-class people; wonderful close-in location, rent very reasonable. 329 S. CORONADO.

$5 EN. I MO. FREE, IN BRAND NEW APT. PICTURESQUE LOCATION. 1 BLK. FROM SUNSET BLVD. PRICE TO COMPETE ALL. INQ. 3721 SUNSET BLVD.

NEW large sunny studio apt., twin beds, screen porch, laundry tray, garage. $50. 256 E. GRAMERCY PL. 864-781.

PINE quiet double 4-126, newly decorated, $4. Hoover to Bonnie Brae, 1 blk. E. 1 rel to Hoover. 2679 SUNSET PLACE.

VERY fine front 3-room apt., in ex-clusive; beautiful kitchen furnished. 926 N. BERENDO ST. Owner, WA. 8147.

4 RMS., bath, gar., water free, ½ blk. to M car. $40. Owner, 435 W. FLORENCE AVE.

5 rooms, Brand New, Ariane Apts. $35-$45. Tile; dec. walls, H. water, ice box, range, W. Holly. 7956 W. NORTON AV.

LOWELL APTS. 4311 MELROSE AVE. 4 rms., strictly modern, detached loc. Near Univ. H car. DR. 28651.

$35—NEW 4 rms., priv. ea., separate entrances, 1001 S. GRAND VIEW. L car.

2 AND 3 RM. apts., newly decorated, $25 and $30. 4612 MONETA AVE. ING. 8212.

FOR THREE beaut. mod. apts. Nr. L. A. P. cars, 20 min. dn. tn. Reas. 1219½ Eldon.

SINGLE & DOUBLE APTS. Strictly mod. 3023 MONROE. Nr. Western. HO. 3760.

2 large sunny, new bung. Drive-, free ph. 1417 SOUTH CRESCENT CT. WI. 7311.

$55 — VERY SELECT IN HOLLYWOOD MANSION. ARGYLE 1909. Holly. 3937.

1736 S. Harvard, beaut. large sunny apts., 3 & 4 rms. Must see to appreciate.

TO LET—FLATS—Furnished

West and Northwest

9-RM. upper duplex, 2 bedrooms, maid's rm. & bath, fire., H. water, gar. $70. 6907 ELMWOOD, end of Birkwood Pl.

7-RM. beautiful new Spanish flat. Grand piano. $85. HO. 4629. 606 N. OXFORD.

6-ROOM south lower flat, 1 blk. north of Wilshire. All new and exquisitely furn. Chinese rugs throughout. Walnut and overstuffed furniture, beautiful lamps, silk drapes and spreads, 2 mos. or 1 yr. $150. Worth nearly twice that sum. MRS. MEYER.

CHELSW & HOIT
Wilshire at Harvard
DR. 4299 DR. 4299.

6-RM. $75. ENTIRE UPPER FLR. 3 bdrms. piano, sunroom, 1 blk. L. Rich. 1114 WALGROVE AVE. 768-141.

6-RM. flat, Hollywood, well furn., phone, gar., 2 mos., July 3rd. GR. 2107 for appointment.

6 RMS., comp. furnished, $150. Orlando Inc. GR. 2107. 1000 Fl. E. 2nd. 42-042.

5 ROOMS, WILSHIRE DISTRICT.
An artistic cozy flat that is a real home, beautifully furnished. Delightful sun porch, bedroom with twin beds, Murphy wall bed, breakfast nook, baby grand piano, Mahogany furniture, taupe rugs, lovely lamps, drapes, etc. Close in. 512 S. HOOVER, corner 3rd & Hoover.

5-ROOM FLAT, 2-W. EXPOSURE.
Near Ambassador Hotel. Beautifully furnished in modernistic. Exceptionally clever. Inq. 1st floor, 1st door, Phone, Argyle 2049. Nr. 7th Pl. N.W. corner 8th & New Hampshire. DR. 28—.

6-RM. HOME LIKE SUNNY lower, 2 bdr. rms., hot water, gar., 1 blk. 9th st. bus, shower, and Vermont. 2614 FRANCIS AVE.

FIVE modern rooms and breakfast nook, unusually furnished, all new; garage, etc. $845. 47 67TH. Adams car to 9th Ave.

5 LGE. rm. Spanish castle, making, & hand shower, tub, H. water, fine flat. $45. 2610 EDGEHILL DRIVE. 10th avenue, south of Adams.

5-RM. UPPER, NEW, CENTER OF HOLLYWOOD. 1 BLK. FROM HIGHLAND. PRICE RIGHT. ADULTS. HO. 0305. 6127 TUCCA ST.

5 LARGE rms. & bkfst. rm. lower duplex. Living rm., 11x24. Wall safes, radio jiks. 1417 N. W. Hollywood. HE. 80787. Nr. WORTH, nr. Sunset. Call a.m. GR. 7034.

5 RMS., very modern bkfst. nr. snowy bath, sleeping porch, garage. A beautiful home for only $50. 2020 S. WESTERN AVE. Owner, Wash. 8147.

5 RMS., 2 bedrms., continuous hot water, gas. Excellent neighborhood. H. car. 2537 WHITE HOUSE PLACE. WA. 10014.

5 RMS. & BKFST. RM. $60.
FINE CONDITION ACT QUICK. MRANT WILSHIRE. 5606671.

5 ROOMS, large light modern, upstairs, adults only, convenient location, close to stores. 4622½ PROSPECT AVE. 502-057.

FIVE-room upper, $30, including garage, paved street, just off Hollywood Blvd. 1645½ N. KENMORE.

5-RM. S. gas, $25. 1451 select W. Adams dist. 2915 W. 23RD ST. nr. Arlington. W. & A. cars. EM. 9653.

5-RM. flat, newly redecorated, $25. 1417 BURLINGTON AVE. nr. Wilshire.

5-RM. flat, between Wilshire and 7th, on Westlake, rent $30. WHitney, DU. 2550.

5-ROOM upper, airy flat, $30. 719 WHITTIER ST. Inquire 706 Whittier.

SUNNY rm., upper duplex, mod., 1 blk. from 3rd car. 1417 BURLINGTON AVE. 71311.

5 RMS. best loc. Manhattan & N car; tile sink, bath, shower; gar., fpl. inst. $32.5 N. Normandie, open 1-5 p.m. or call EM. 0490

5 RMS., beautiful sc. upper, Wilshire dist. Hand-carved panels, fpl. $40. 1 blk. Ambassador. 926 S. MARIPOSA DR. 1676

5-ROOM upper & FLAT, in Wilshire district. With garage, ½ blk. Ambassador Hotel. $50 mo. SWOOGLE, VA. 9754.

5 LARGE attractive rooms including sunroom, location, 1480 S. HOBART.

5-RM. beaut. flat, with garage, $70, in the heart of Hollywood, close to Western ave. & Sunset. Phone 6824.

5 LARGE beautiful rooms, gar., nothing surpasses it at $45. 2921 VAN BUREN PL. 70015.

5-ROOM upper south flat, telephone, immediate possession. 312½ S. NORTON.

5-RM. WILSHIRE, NEWLY DECORATED FLAT, GAR. ADULTS. 127 S. BERENDO.

5-RM. 3 bedrms., gar., close to Santa Monica & Western. Wide LEXINGTON AV.

5 RMS. and large sleeping porch, garage, $55. 2125 OAK ST. 746044.

5 ROOMS, modern, and garage, $75. Washington 9718. 2815 W. 7TH ST.

5-ROOM lower, gar., on range, heart of Hollywood, $30. GR. 6107. 1502 Cahuenga.

5-RM. WILSHIRE, NEWLY DECORATED FLAT. ADULTS. 127 S. BERENDO.

5-RM. mod upper, gar. fine location, bet. Adams & Washington or 3rd Av. 762745.

5 RMS., close in, mod. upper sunny flat, $35. 240 E. 23RD ST. 6581.

5 sunny rms., new, high-class, fine location, gar. 1511 S. Bronson Ave. bet. Pico & 14

5 rms. 118 N. BAMPART, mahogany, tile fany, tile, floored to $30. Now occupied

5-RM. upper, mod. flat, newly dec., $40. 2336 GLENDALE BLVD. TR. 3201.

5-RM. se. upper, Holly.'s finest, reduced to $75. 1286 SWEETZER. HE. 6614

5 RMS., brand new, radio con., 2b. $310. LEXINGTON, cor. Bronson. HO. 4987.

5-RM. lower, mahogany finish, gar., locker. Vacant July 1st. 235 S. CATALINA.

5-RM. upper flat, 2 bedrooms & bath, adults only. 1029 S. ALVARADO.

5-RM. upper mod. newly dec. $40. 2386 GLENDALE TR. 3201.

5-RM. flat, gar., gas. Best Hollywood location. Adults only. $40. 1417 N. HIGHLAND. HE. 80787.

5 RMS. upper & lower. Special summer rates. 1533 2ND AVE. EM. 2786.

4 LARGE rms., new, attractive nook, str. All conveniences, adults, close in, $35. 1314 W. 17TH ST., by Bonnie Brae. WE. 10052.

4-RM. new $45. Most cheerful homelike flats in Holly. mod. conv. Separate kitchens, tile bathe & sinks. 1707 HILLHURST AVE.

4-ROOM upper and lower flat, mod., extra well built, garage, $40 mo. adults. 1814½ 3RD AVE. Owner, EM. 4281.

4-RM. W. ADAMS DIST. Pll., range, gar. 2720-30½ DALTON AV., Rear. rent. 767-987.

4 RMS., stucco, new, $37.50. Fine high, convenient cor. 17th st. & West Boulevard. 73894.

4-RM. service, rm., bath, strictly modern, rear garage. 1 blk. east of Normandie. $50. 708 S. BERENDO. DR. 2010.

4 4-ROOM FLATS.
2 blt.-in beds, tile bathe, hot water & gas. 4165½ W. Washington.

4-RM. LOWER, EXTRA BED, TILE SINK, BATH, PHONE, GARAGE. RENT REDUCED. 6626 FRANKLIN AVE.

4 large-room flat, 2 bedrms., extra well built, steam heat, garage. Vermont & Adams. 1524½ W. 27TH PT.

4-RM. lower, fine located, if you want the best see this. Rent low to desirable tenant. 1252 S. PLYMOUTH BLVD. Pico car.

4-RM. nicely furn., piano, ph., gar., near cars. Very rear. 4357 S. FLOWER.

4-RM. newly overstuffed furn., bkfst. rm., $50. 448 W. 60TH. TH. 0837.

BEAUTIFUL 4-rm. flat, nicely furnished absolutely clean, Grand rent, car. $55. 803 W. 42ND Pl. UN. 4864.

$25—3 RM. mod., sunny, gar., $4 extra. Optimal. Fine loc. 3034 W. 54TH.

TO LET—FLATS—Unfurnished

South and Southwest

$50 up. 2040 S. Hill St., new flats, o'stnd. furn. 2 beds, ph., nr. Pt. M car.

East and Southeast

4-RM. and bath, 2 bedrooms, A bargain. Only $22.50 mo. 405 E. 50TH.

4-RM. & bath, lower flat, well furn. Close in. $35. Adults. E. 29th st. HU. 2468-J.

3 LARGE clean well furn. flat. See MRS. JUDGE, 2805 Maple.

TO LET—FLATS—Unfurnished

West and Northwest

5 ROOMS, 2 baths, most beautiful unfurnished apt. in Wilshire, 4 bedrooms, lovely living room and library. Call Mrs. Barnum.
HOWARD & BOSWELL,
3461 West 6th st. DUnkirk 1848.

7-ROOM flat, unfurnished, second floor. Large living room, 4 bedrooms, one built-in bed, breakfast room, kitchen and bath. Yard and flowers. This is a real home and worth lobbing over. Will rent very reasonable or lease to right party. Also one 5-room flat on 2nd floor. Furnished. Apply 529 S. CARONDELET. 2 blocks south of Westlake Park.

TY CHOICE RMS., W. ADAMS SPCT. Convenient to Univ. & Pub. Library. Yours for June, July, Aug. at $50 mo. Then $60. In fine bedroom. Big closets. Key at 1127 W. 20TH. Call RIchcon 4961

7 LARGE rooms in duplex, never been lived in. Wilshire district. N.E. cor. Vancouver & Edgewood. Open for inspection every 9 p.m. Ph. TU. 4737 or AS7082.

5 RMS., new tile stucco, $55; fine high, convenient cor. 17th st. and West Boulevard. 73894.

6-RM. WILSHIRE NEW 50. UPPER. ALL HARD DEC. 2 BATHS. SHOWERS. GAR. JAN. 580 S. CATALINA. WA. 8267.

4 & 5-rm. new Wilshire flats, nails heat, dome ceilings, 2 tile baths, sh. locker, gar. 115 S. New Hampshire. WA. 1420.

6-RM. NEW DUPLEX FLAT. WIL. DIST. Attractively arranged; southern sun finish, nr. Lafayette Park. 324 S. RENO.

2 AND 3-RM. apts., newly decorated, $25 and $30. 4612 MONETA AVE. ING. 8212.

FOR THREE beaut. mod. apts. Nr. L. A. P. cars, 20 min. dn. tn. Reas. 1219½ Eldon.

SINGLE & DOUBLE APTS. Strictly mod. 3023 MONROE. Nr. Western. HO. 3760.

2 large sunny, new bung. Drive-, free ph. 1417 SOUTH CRESCENT CT. WI. 7311.

$55 — VERY SELECT IN HOLLYWOOD MANSION. ARGYLE 1909. Holly. 3937.

1736 S. Harvard, beaut. large sunny apts., 3 & 4 rms. Must see to appreciate.

TO LET—FLATS—Furnished

West and Northwest

9-RM. upper duplex, 2 bedrooms, maid's rm. & bath, fire., H. water, gar. $70. 6907 ELMWOOD, end of Birkwood Pl.

7-RM. beautiful new Spanish flat. Grand piano. $85. HO. 4629. 606 N. OXFORD.

6-ROOM south lower flat, 1 blk. north of Wilshire. All new and exquisitely furn. Chinese rugs throughout. Walnut and overstuffed furniture, beautiful lamps, silk drapes and spreads, 2 mos. or 1 yr. $150. Worth nearly twice that sum. MRS. MEYER.

CHELSW & HOIT
Wilshire at Harvard
DR. 4299 DR. 4299.

6-RM. $75. ENTIRE UPPER FLR. 3 bdrms. piano, sunroom, 1 blk. L. Rich. 1114 WALGROVE AVE. 768-141.

6-RM. flat, Hollywood, well furn., phone, gar., 2 mos., July 3rd. GR. 2107 for appointment.

6 RMS., comp. furnished, $150. Orlando Inc. GR. 2107. 1000 Fl. E. 2nd. 42-042.

5 ROOMS, WILSHIRE DISTRICT.
An artistic cozy flat that is a real home, beautifully furnished. Delightful sun porch, bedroom with twin beds, Murphy wall bed, breakfast nook, baby grand piano, Mahogany furniture, taupe rugs, lovely lamps, drapes, etc. Close in. 512 S. HOOVER, corner 3rd & Hoover.

5-ROOM FLAT, 2-W. EXPOSURE.
Near Ambassador Hotel. Beautifully furnished in modernistic. Exceptionally clever. Inq. 1st floor, 1st door, Phone, Argyle 2049. Nr. 7th Pl. N.W. corner 8th & New Hampshire. DR. 28—.

6-RM. HOME LIKE SUNNY lower, 2 bdr. rms., hot water, gar., 1 blk. 9th st. bus, shower, and Vermont. 2614 FRANCIS AVE.

FIVE modern rooms and breakfast nook, unusually furnished, all new; garage, etc. $845. 47 67TH. Adams car to 9th Ave.

5 LGE. rm. Spanish castle, making, & hand shower, tub, H. water, fine flat. $45. 2610 EDGEHILL DRIVE. 10th avenue, south of Adams.

5-RM. UPPER, NEW, CENTER OF HOLLYWOOD. 1 BLK. FROM HIGHLAND. PRICE RIGHT. ADULTS. HO. 0305. 6127 TUCCA ST.

5 LARGE rms. & bkfst. rm. lower duplex. Living rm., 11x24. Wall safes, radio jiks. 1417 N. W. Hollywood. HE. 80787. Nr. WORTH, nr. Sunset. Call a.m. GR. 7034.

5 RMS., very modern bkfst. nr. snowy bath, sleeping porch, garage. A beautiful home for only $50. 2020 S. WESTERN AVE. Owner, Wash. 8147.

5 RMS., 2 bedrms., continuous hot water, gas. Excellent neighborhood. H. car. 2537 WHITE HOUSE PLACE. WA. 10014.

5 RMS. & BKFST. RM. $60.
FINE CONDITION ACT QUICK. MRANT WILSHIRE. 5606671.

5 ROOMS, large light modern, upstairs, adults only, convenient location, close to stores. 4622½ PROSPECT AVE. 502-057.

FIVE-room upper, $30, including garage, paved street, just off Hollywood Blvd. 1645½ N. KENMORE.

5-RM. S. gas, $25. 1451 select W. Adams dist. 2915 W. 23RD ST. nr. Arlington. W. & A. cars. EM. 9653.

5-RM. flat, between Wilshire and 7th, on Westlake, rent $30. WHitney, DU. 2550.

5-ROOM upper, airy flat, $30. 719 WHITTIER ST. Inquire 706 Whittier.

SUNNY rm., upper duplex, mod., 1 blk. from 3rd car. 1417 BURLINGTON AVE. 71311.

5 RMS. best loc. Manhattan & N car; tile sink, bath, shower; gar., fpl. inst. $32.5 N. Normandie, open 1-5 p.m. or call EM. 0490

5 RMS., beautiful sc. upper, Wilshire dist. Hand-carved panels, fpl. $40. 1 blk. Ambassador. 926 S. MARIPOSA DR. 1676

5-ROOM upper & FLAT, in Wilshire district. With garage, ½ blk. Ambassador Hotel. $50 mo. SWOOGLE, VA. 9754.

5 LARGE attractive rooms including sunroom, location, 1480 S. HOBART.

5-RM. beaut. flat, with garage, $70, in the heart of Hollywood, close to Western ave. & Sunset. Phone 6824.

5 LARGE beautiful rooms, gar., nothing surpasses it at $45. 2921 VAN BUREN PL. 70015.

5-ROOM upper south flat, telephone, immediate possession. 312½ S. NORTON.

5-RM. WILSHIRE, NEWLY DECORATED FLAT. GAR. ADULTS. 127 S. BERENDO.

5-RM. 3 bedrms., gar., close to Santa Monica & Western. Wide LEXINGTON AV.

5 RMS. and large sleeping porch, garage, $55. 2125 OAK ST. 746044.

5 ROOMS, modern, and garage, $75. Washington 9718. 2815 W. 7TH ST.

5-ROOM lower, gar., on range, heart of Hollywood, $30. GR. 6107. 1502 Cahuenga.

5-RM. WILSHIRE, NEWLY DECORATED FLAT. ADULTS. 127 S. BERENDO.

5-RM. mod. upper, gar. fine location, bet. Adams & Washington or 3rd Av. 762745.

5 RMS., close in, mod. upper sunny flat, $35. 240 E. 23RD ST. 6581.

5 sunny rms., new, high-class, fine location, gar. 1511 S. Bronson Ave. bet. Pico & 14

5 rms. 118 N. BAMPART, mahogany, tile fany, tile, floored to $30. Now occupied

5-RM. upper, mod. flat, newly dec., $40. 2336 GLENDALE BLVD. TR. 3201.

5-RM. se. upper, Holly.'s finest, reduced to $75. 1286 SWEETZER. HE. 6614

5 RMS., brand new, radio con., 2b. $310. LEXINGTON, cor. Bronson. HO. 4987.

5-RM. lower, mahogany finish, gar., locker. Vacant July 1st. 235 S. CATALINA.

5-RM. upper flat, 2 bedrooms & bath, adults only. 1029 S. ALVARADO.

5-RM. upper mod. newly dec. $40. 2386 GLENDALE TR. 3201.

5-RM. flat, gar., Best Hollywood location. Adults only. $40. 1417 N. HIGHLAND. HE. 80787.

5 RMS. upper & lower. Special summer rates. 1533 2ND AVE. EM. 2786.

4 LARGE rms., new, attractive nook, str. All conveniences, adults, close in, $35. 1314 W. 17TH ST., by Bonnie Brae. WE. 10052.

4-RM. new $45. Most cheerful homelike flats in Holly. mod. conv. Separate kitchens, tile baths & sinks. 1707 HILLHURST AVE.

4-ROOM upper and lower flat, mod., extra well built, garage, $40 mo. adults. 1814½ 3RD AVE. Owner, EM. 4281.

4-RM. W. ADAMS DIST. Pll., range, gar. 2720-30½ DALTON AV., Rear. rent. 767-987.

4 RMS., stucco, new, $37.50. Fine high, convenient cor. 17th st. & West Boulevard. 73894.

4-RM. service, rm., bath, strictly modern, rear garage. 1 blk. east of Normandie. $50. 708 S. BERENDO. DR. 2010.

4 4-ROOM FLATS.
2 blt.-in beds, tile bathe, hot water & gas. 4165½ W. Washington.

4-RM. LOWER, EXTRA BED, TILE SINK, BATH, PHONE, GARAGE. RENT REDUCED. 6626 FRANKLIN AVE.

4 large-room flat, 2 bedrms., extra well built, steam heat, garage. Vermont & Adams. 1524½ W. 27TH PT.

4-RM. lower, fine located, if you want the best see this. Rent low to desirable tenant. 1252 S. PLYMOUTH BLVD. Pico car.

4-RM. nicely furn., piano, ph., gar., near cars. Very rear. 4357 S. FLOWER.

4-RM. newly overstuffed furn., bkfst. rm., $50. 448 W. 60TH. TH. 0837.

BEAUTIFUL 4-rm. flat, nicely furnished absolutely clean, Grand rent, car. $55. 803 W. 42ND Pl. UN. 4864.

$25—3 RM. mod., sunny, gar., $4 extra. Optimal. Fine loc. 3034 W. 54TH.

TO LET—FLATS—Unfurnished

West and Northwest

4 RMS. & dressing rm., $20 per mo. Beaut. new upper flat, hdw. firs., plenty closets, built-in bed, tile sink & bath, with shower, fine radiator, auto. heater. 1404½ S. MARIPOSA. Broadway 10 min. For appt. phone EM. 5130. Comm. to agents.

4 & 5-RM. flats, $40, $45, $50. Beau. upper, strictly mod., 3 expo., ex. bed, closet, mantel, 1 blk. S.R.U.C. 1 blk. E. of Vermont, 1 blk. bus, yellow & red cars. Gar. extra. 4510 Willowbrook ave. 597198.

4-ROOM upper. Never occupied, charming, quiet location. Beachwood, north of Franklin. Garage. Adults. No pets. $55. Phone GR. 2784.

4-RM. lower, attract., quiet, high class location. 2 exposure. Cor. Very quiet, responsible man and wife. Ref. Reduced. WA. 2104.

4 RMS. $35 & $50. Wilshire dist. Beautiful upper and lower. Exact front porches. Garages. $15. HELIOTROPE DR. Heliotrope car. Ph. Gladstone 8040

4 LARGE rms., mod., upper new, airy, floors, arts., tile sink. $23½ MARYLAND ST., nr. 32nd st. 10 minute Sdwy. or 7th.

4 RMS. $45 & $50. Upper and lower, attractive flr. apts., exclusive dist. Crescent Heights, Hollywood. 7920 FOUNTAIN.

4-RM. newly decorated delightful upper south front, balcony. Wonderful view. Hollywood. Reduced rent. HE. 0512.

4-RM., $45. Sunny upper apts., ex. bed, gar. Wilshire dist. Adults. DR. 7538.

4-RM. upper flat, elegant location, gar. 1836 N. VAN NESS, near Franklin.

4-RM. mod. flat, very charming, in beautiful dist. 2 car. 5012 MARATHON ST.

4 LARGE rooms, extra bed, all modern. $37.50. 227 ROSEMONT. DR. 1791.

4 LARGE rm. new flats, $45. Tile bath, shower, gar. Adults, 1017 S. HARVARD.

4-RM. BEAUT. UP. FLAT. $55 MO. GAR. INC. EX. LOC. 2336 4TH AVE.

4-ROOM, extra bed. New $40. Near 2 car line. 1703½ S. NORMANDIE.

4-RM. UPPER SUNNY OUTSIDE CORNER. GARAGE. 8264 N. VIRGIL. AV. 550044.

4 LARGE rms., tile bath and sink. $45. Inc. gar. 136 N. ROSEMONT, MA. 26354.

4-RM. large attractive modern, $50. Gar. West Adams dist. 2729 CHARLOTTE. 853. 9463½ NORTH SERRANO. HE. 8332

MODERN upper large 4-rm. flat, tile bath, shower; gar. close in, rear rent, adults. 1307 E. 39TH ST.

WILSHIRE DUPLEX, 7 ROOMS, 3 BEDROOMS, SERVICE ROOM, TILE BATHS. $90. Broadway 6100 EM. 5272.

UNFURNISHED—beautiful 4-room upper flat at 816 S. NEW HAMPSHIRE in the very heart of Wilshire.

BEAUT. new upper and lower, 4-rm. strictly mod., ex. bed, $40. A dream. 4913 MELROSE.

$25—5-rm. duplex, 2 bedrms. upstairs, also new 4-rm. flat. Well located. 3207 W. 47TH ST. 3rd ave.

¼ SMALL dbl. bung., $35. Built-in feat. Close in. Key 402 E. UNION. W. 6th car.

ROOM or room in group of doctors. CHAPMAN BLDG., $40 to $100 per mo. TR2508

4-RM. N. Benton Way, b-in, duplex, new, H. F. Air, gar. 1st mo. free. TR. 3201.

$40. MODERN, 4-room, upper, east, south exp. Pico Hts. BE. 6065.

HOLLYWOOD, 5-rm. upper flat, new, tile bath. Reas. 5015580. 1765½ N. Mariposa.

CLOSE in, 5 rms., $45. Bixel Pl. Phone HO. 2700, afternoons or 5561178 even.

South and Southwest

5 ROOMS, one suitable for office, nicely decorated. 2011½ JEFFERSON ST. $45. Trinity 4058.

5-ROOM lower, duplex, excellent condition. Between Westlake Park and Pico. 1424½ Bonsall.

5 RMS., $45, new, 2-story stucco duplex nr. Manual Arts. 1124 W. 40TH PL.

4-RM. lower, $45. $445 S. HOPE. Garage extra bal. Best car service, city. WE. 8436.

4 RM. ALL BUILT-IN feat. Tile bath and sink. Quiet neigh. $30. 6061½ W. 46th.

4-RM. mod. Lower. Ex. bed. Tile bath, sink, gar., $45. 2650 S. Harvard. VA. 7108

4 & 5-rm. mod. Nr. car. $40, $45 mo. With gar. VE. 40-23. 1536 W. 51st pl.

4-rm. flat, mod., gar., conv. to cars. 1117½ W. SANTA BARBARA AVE.

5-RM. mod. newly dec. nr. 2 cars. off Western. 3046 S. HOBART. UN. 5712.

5-RM. very attractive, upstairs in rear, 3 car lines. 1078 BROWNING BLVD.

NEW MODERN sunny 4-rm. flat, $37.50. Nr. Exp. Pl. & U.S.C. Tile bath and sink. OWNER. 925 W. 39th Pl. 760-602.

$40—5-RM. flat, new, cheap at $70; reduced to $45. 1078 BROWNING BLVD. & ST. ANDREWS Pl. 766055 or UN. 1078.

North and Northeast

$30—MODERN, 5 large rms., 2 bedrms. Adults. 605 WASHINGTON BLDG. VA. 8562.

MOVING, TRANSFER—Storage

INDEPENDENT TRANSFER & STORAGE. $1.50 hr. up. Trunks, 40c up. AT. 0614.

TO LET—HOUSES—Furnished

West and Northwest

14 ROOMS, exquisitely furnished, 9 bedrooms, 5 baths. Ideal for high class rooming house. So. Wilton, close to Wilshire. FINLEY REALTY, DU. 4918.

12-ROOM house, $100; lease for 3 months. Call BE. 3563.

11 RMS, 3 baths, 3 gar., most attractive home in Hollywood. Suitable private or any high-class business purpose. Good lease to responsible party. 6928 HAWTHORNE AVE. 1 blk. from Hollywood Blvd. and Highland ave. GR. 7854.

10 RMS. 3 baths; equip. for doctor's office, sanatorium or boarding-house, newly redecorated. $140 per mo. lease. DR. HART, 1421 Courtland. BE. 1795.

10-RM. well furn. house, 2 baths, dbl. gar. 409 S. Commonwealth. Owner R car.

8 RMS. partly fur. Piano. Hollyw'd. 6542 LELAND WAY. Suit 2 families.

$80—ROOM exceptionally well furnished; immaculate; abundance of linen, china and silver; 2 baths, cellar, garage. Choicest location to Hollywood. Adults. $225. Ph. GR. 4509. 1416 FULLER AVE.

South and Southwest

5-ROOM lower, duplex, excellent condition. Between Westlake Park and Pico. 1424½ Bonsall.

5 RMS., $45, new, 2-story stucco duplex nr. Manual Arts. 1124 W. 40TH PL.

4-RM. lower, $45. $445 S. HOPE. Garage extra bal. Best car service, city. WE. 8436.

4-RM. mod. Lower. Ex. bed. Tile bath, sink, gar., $45. 2650 S. Harvard. VA. 7108

4 & 5-rm. mod. Nr. car. $40, $45 mo. With gar. VE. 40-23. 1536 W. 51st pl.

4-rm. flat, mod., gar., conv. to cars. 1117½ W. SANTA BARBARA AVE.

5-RM. mod. newly dec. nr. 2 cars. off Western. 3046 S. HOBART. UN. 5712.

5-RM. very attractive, upstairs in rear, 3 car lines. 1078 BROWNING BLVD.

NEW MODERN sunny 4-rm. flat, $37.50. Nr. Exp. Pl. & U.S.C. Tile bath and sink. OWNER. 925 W. 39th Pl. 760-602.

$40—5-RM. flat, new, cheap at $70; reduced to $45. 1078 BROWNING BLVD. & ST. ANDREWS Pl. 766055 or UN. 1078.

North and Northeast

$30—MODERN, 5 large rms., 2 bedrms. Adults. 605 WASHINGTON BLDG. VA. 8562.

MOVING, TRANSFER—Storage

INDEPENDENT TRANSFER & STORAGE. $1.50 hr. up. Trunks, 40c up. AT. 0614.

TO LET—HOUSES—Furnished

West and Northwest

14 ROOMS, exquisitely furnished, 9 bedrooms, 5 baths. Ideal for high class rooming house. So. Wilton, close to Wilshire. FINLEY REALTY, DU. 4918.

12-ROOM house, $100; lease for 3 months. Call BE. 3563.

11 RMS, 3 baths, 3 gar., most attractive home in Hollywood. Suitable private or any high-class business purpose. Good lease to responsible party. 6928 HAWTHORNE AVE. 1 blk. from Hollywood Blvd. and Highland ave. GR. 7854.

10 RMS. 3 baths; equip. for doctor's office, sanatorium or boarding-house, newly redecorated. $140 per mo. lease. DR. HART, 1421 Courtland. BE. 1795.

10-RM. well furn. house, 2 baths, dbl. gar. 409 S. Commonwealth. Owner R car.

8 RMS. partly fur. Piano. Hollyw'd. 6542 LELAND WAY. Suit 2 families.

$80—ROOM exceptionally well furnished; immaculate; abundance of linen, china and silver; 2 baths, cellar, garage. Choicest location to Hollywood. Adults. $225. Ph. GR. 4509. 1416 FULLER AVE.

TO LET—HOUSES—Furnished

West and Northwest
WILSHIRE DISTRICT

Unusually attractive and completely furnished 5-room bungalow and garage. On Hobart Blvd. 1 block from Beverly, near Western. In the heart of the Wilshire district. Location ideal. New overstuffed furniture and beautiful rugs. Will rent for long or short period to reliable people at reasonable terms.

W. H. PERCY
801 N. Western, Hollywood 2363.
or W. J. EARL
Talmo 0850

ELEGANT HOME.
WINDSOR SQUARE.
OWNER WILL LEASE HER MODERN TEN ROOM HOME WITH FOUR BATHS BEAUTIFULLY FURNISHED, FOR ONE YEAR OR LONGER. LARGE GROUNDS. HANDSOMELY PLANTED WITH TREES AND SHRUBBERY. WILL MAKE AN ATTRACTIVE LEASE TO DESIRABLE TENANTS.
R. A. ROWAN & CO.
300 TITLE INSURANCE BLDG.
Trinity 0131

REAL ESTATE—RENTALS—INSURANCE.

$125—10 rooms, 2 baths; beautiful home. ½ blk. from Wilshire. Oriental rugs. Every convenience you could wish for.
7-room new colonial. Close to Wilton. A lovely home. MRS. MEYER.
CHELSW & HOIT
Wilshire at Harvard
DR. 4299. DR. 4299.

HANCOCK Park beautifully furnished 6-room English bungalow, living-room 16x20. White grand piano, Duncan Phyfe dining and sideboards. Double garage. Can be leased to adult family at $175. Call RENTAL DEPT.
BURTON & CO.
WESTERN AVE. AT 10TH ST.

OWNER'S colonial home of 9 rms., just north of Wilshire Blvd. on Wilton Pl. 3 bedrooms, sleeping porch, tiled baths, grand piano, oriental rugs; furnished in mahogany & ivory. This is a real home, & can be had for $250. Call owner, 1 to 2 p.m.
MISS RUSH, OR MRS. WOOD.
LAACK & WILLIAMS, 9TH AT OXFORD.

FOR RENT IN GLENDALE.
Completely furnished seven-room house, piano, Victrola, garage, centrally located. $150.
Furnished duplex, garage, $45, adults only.
108 N. KENWOOD ST., Glendale Phone Glendale 2700.

BEAUTIFULLY furnished five-room bungalow in New Windsor Square close to Beverly Blvd. $70.00 living-room, grand piano, built-in features. Immediate possession. Call RENTAL DEPT.
BURTON & CO.
WESTERN AVE. AT 10TH ST.
706-051.

BEAUTIFUL STUCCO HOME in choicest part of Wilshire. 4 bedrms., 2 baths. Attractively furn. piano, twin beds, lovely chests and linens. Exceptional value. $250 per month.
JAMES DONAHUE Dillard 4961.
Wilshire, cor. Western.

BEAUTIFUL & artistic Moorish type bungalow, 5 rms., tile floors, fireplace, garage, grass, trees, twin beds. Exquisite surroundings. Must have references. $70 mo. for 1 or 2 months. Inquire 1803½ N. HOBART BLVD. HO. 3886.

FREE RENTAL LIST
HIGH-CLASS HOMES
APARTMENTS
WILSHIRE & HOLLYWOOD
KYLE & GRANT
DU. 2000. WILSHIRE at WESTERN.

OWNER making extended trip will rent fine cozy, furnished Hollywood home to responsible party, giving year's lease or more. Call 1 to 2 p.m. Sunday or 1 p.m. Low rental. Holly. 5843.

BEAUTIFULLY furnished, 4-room bungalow, sun. porch, fireplace, garage, shower, reasonable rent. 1412 N. North Hollywood Blvd. TILE KITCHEN AND BATH WITH SHOWER. GARAGE AND STOREROOM. LARGE YARD WITH SHRUBBERY. 12 CAR TO ROOS E. CORNER 2ND AND PARK KROYE. CURRENT WEST 2-7211. FIGUEROA, OVERLOOKING ST. JAMES PARK. REASONABLE RENTS. OPEN DAILY.
R. A. ROWAN & CO.
300 TITLE INSURANCE BLDG.

REAL ESTATE—RENTALS—INSURANCE.

$60. UNUSUAL RENTAL.
A wonderful 5-room home in beautiful duplex bldg. at 1063-1065 E. Adams, corner 17th Drive. Large splendidly decorated living-room, dining-room, kitchen, bedroom, bath, garage. Has wonderful bedrooms upstairs. Blower automatic heat. Phone 1800800 or on premises.

BUSINESS OR RESIDENCE.
6 spacious rms., 2 bedrms., 2 tile baths, 414 S. Western. For quick action, $95.
JAMES J. DONAHUE Dillard 4961.
Wilshire, corner Western.

4634 PROSPECT AVE., near Vermont and Hollywood Blvd., new 4-room flat, strictly modern, tile sinks; rent 4 rms. only. Must be seen to be appreciated. $55, garage.

MODERN 6-room upper, also bedroom, extra wall bed, garage, nice lawns, front and rear, location unsurpassed, low rent. 1011 N. SUNSET BLVD. 1011 N. Coronado st.

228 S. NEW HAMPSHIRE, upper flat, 3 exceptionally large rooms, large closets, tile bath and sink. Garage and lockers. Phone installed, near two car lines & bus line.

$45. Kingswell Ave., 2 blks. east of Vermont, new 5-room, 2 story, 4 large rooms, 2 large closets, tile bath and shower, floors, sheet bed, gas heater, garage available. 4412 KINGSWELL AVE.

TO LET—Unfurnished flats, stores, from listings of leading agents. Free information and assistance in finding the flat you desire.
BARKER BROS., 724 S. Broadway.

$75, 1160 S. BRONSON AVE. Beautiful new 5 rms. tile bath, dec. Ideal for overstock Wilshire district. Open; come in and look at a real flat. 702-105.

UPPER apt. consisting of large living room, large bedroom, kitchen and breakfast room, tile bath and shower. Garage. $55. 9463½ NORTH SERRANO. HE. 8332

MODERN upper large 4

HOUSES—To Let—

Stores and Shops

LOFTS and office to let; 2 floors; 2 elevators; 2 fire escapes; 2 entrances; 2 telephones; 2 toilets; 2 sinks; 2 gas outlets; 2 electric outlets; 2 water outlets; 2 floors 2400 feet each; 1 floor 1600 feet. 1420 S. MAIN.

STORE room in new building, want lot in exchange. Brownstone and Mission Rd. 7220.

FURNITURE—HOUSEHOLD GOODS—For Sale, Exchange

FOUR ROOM OUTFIT

Do not be misled. These are furnishings for four separate rooms, consisting of Special $195. Oak or Vernis Martin dining-room suite, handsome floor lamp, walnut dining suite, enameled bedroom suite, high grade range, with broiler. See this outfit and convince yourself. You will be proud to have it in your home. Cash or terms.

PEOPLE'S OUTFITTING COMPANY
2564-66 E. Vernon Ave.
Cash or Terms
Open every evening. Plenty ra. to park.

THE RELIABLE FURNITURE CO.,
224-228 WEST FIRST ST.

THE ENTIRE STOCK of the RELIABLE FURNITURE CO., consisting of furn., rugs, linoleum, gas ranges, living and dining room suites, bed, springs, mattresses, etc., MUST BE CLOSED OUT, REGARDLESS OF PRICE, BY JULY 1.
LEASE EXPIRES. WE MUST VACATE. COME IN AND GET OUR PRICES BEFORE BUYING.
THE RELIABLE FURNITURE CO.,
224-228 WEST FIRST ST.

FURN. of 6-rm. apt., 2 walnut bedrm. sets overstuffed set, dining set, with buffet, rug, 9x12 rugs and a number of other pieces. All good furn. Will sell cheap. Apt. for rent. Call 810 S. REDONDO, 2 blks. W. of Vermont. Near 8th. No phone.

QUICK SALE.
Furnishings of exclusive home. Steinway piano, Victrola, living and dining room suites, mahogany desk, mahogany davenport suite, twin beds, white enamel range, etc. 202 N. ARDEN.

SICH furniture, clean, sewing machine, gas range, piano. 439 W. 47 Pl. AX 1974.

4-PIECE living room set, mission style, $125. 1482 W. 55TH ST. YEmont 8781.

TWO 9x12 new Persian rugs at a bargain. Private parties. $200 ea. EL. 1561.

MISSION dining room set, maple bedroom set. 2239 N. HARVARD. HE. 0085.

NEARLY new overstuffed set, dining room table with chairs. 1420 6TH AVE.

CHILD'S roll-top desk like (new.) reth. high chair. 756 S. UNION. AM. 317.

NEWEST beautiful furniture sets, chairs. Less than wholesale. 268 NO. VERMONT.

Furniture, Household Goods at Auction

AUCTION
SAT., JUNE 20, 10 A.M.
CONTINUING ALL DAY.
3218 S. MAIN ST.
Private parties, apartment buyers and dealers ATTEND THIS SATURDAY SALE. We have goods consigned from all parts of the city that must be sold at PUBLIC AUCTION. Many lots of high-class living room sets in mohair, velour, etc. Bedroom sets in ivory, gray and walnut. Dining room furniture of all kinds. Reed furniture, day beds, davenports, rockers, chairs, pianos, 19 phonographs, heavy solid elements child's beds, springs, mattresses, bedding, linen and a good selection of rugs. NOTE THE STARTING TIME—10 A.M.
PACIFIC AUCTION HOUSE,
DAN FELDMAN SELLS IT.

AUCTION
At 4396 S. Main st., every Friday beginning at 9:30 a.m. Everything for home, hotel or apartment.
Don't miss these honest auctions.
COL. C. F. CALHOUN CO.
AUCTIONEERS, Inc. AXridge 2880.

FURNITURE, rugs (6 rms.) Auction Tues., 2 p.m. 3026 Royal st. Description later. THE R. H. STRouse CO. S. E. Noland, Auct.

FURNITURE—HOUSEHOLD GOODS—Wanted

WANTED,
FOR FURNITURE AND HOME FURNISHINGS, including antiques, oriental and domestic rugs, linens, drapes, silverware, musical instruments, etc. Large or small lots. Highest prices. WE PAY CASH OR SELL ON COMMISSION.
VERMONT AVE. AUCTION CO.
R. P. BALL CO., AUCTIONEERS
ATlantic 9640. ATlantic 9641.

YOU want to sell your furniture, we want to buy it. We pay cash at the market prices, and take it away at once. Call
COL. C. F. CALHOUN & CO.,
Auctioneer, Inc., AXridge 2880.

DON'T SELL
Your furniture until you see us. I will pay more for it and remove it at your convenience.
Call Humboldt 4517.

We buy furniture, rugs and linens of every description and pay the highest cash prices. We will pay you to come.
Call Humboldt 6180.
SOUTHWEST AUCTION HOUSE.

WANTED—Complete furnishings of Hollywood or West Side home, separate pieces rugs, etc. If more than $1,000 worth. GRanite 72400.

GV 4th. & Indpls. st. rugs, linen, stand, bed, bedding, bedsteads, refrigerator, gas range, etc. Cash. BRER. Fox, 2-4 p.m.

WANTED—Trade your old furniture, rugs or linens on new goods. OVERSELL FURNITURE CO., 715 and Main sts.

USED household and office furniture bought, sold or exchanged. 439 W. 4th. PI. DUNCO FURN. CO., 822 E. 7th TR. 8490.

WANTED—Privately, fine furniture of a home or apartment, rugs, linens, drapes or dinnerware. Will pay all cash. Phone for the highest cash prices for your household furnishings, any quantity. Call DWIGHT, HOLLY. 3117.

WANTED—Oriental rugs to purchase, sell. Marked. A. J. Co. 200 Citizens Nat. Bank. Vandike 9307. TUcker 2888.

WANTED—Complete furnishings of 6 rms., or any part; will pay cash. Phone MRS. HASS, Atlantic 7118.

PURCHASE wanted. One piece or 5 house full. Will pay cash and take every article from your house full. Atlantic 1082.

THE GREAT WESTERN AUCTION HOUSE will buy your furniture and rugs from one piece to house full. ATlantic 1082.

CALL ATlantic 1909, private party wishes to buy furn., rugs, all pieces considered.

WILL positively pay 20% more than any dealer for furnishings. DE. 4160.

Will buy all kinds of furniture and rugs. etc. 1917 S. MAIN. AX. 1974.

I NEED rugs, furn., from private party. I'll pay cash. Any time. UNiversity 0474.

FURNITURE, rugs, linen & dishes, any quantity. Call Delaware 8563.

WANTED—Kitchen people wants fur. rugs, linens, pay high price. Call Mrs. Bloom, CA. 1420 or Catalina, CA. 1.

WANTED—Cash for furniture, rugs, linens, any amount for apt. Cash.

PARTY desires to purchase complete furnishings of a private home. TR. 7008.

WANT furnishings of private home, cash proposition. MRS. YOUNG, TU. 2018.

I NEED furniture, rugs, linen for cash from private party. BU. 0288.

MUSICAL INSTRUMENTS—For Sale and Exchange

PIATTA'S CLEARANCE SALE.
Standard and Sample
SAXOPHONES AND BAND INSTRUMENTS at less than HALF PRICE.
Easy terms desired.
$75 cornet, silver plated $15.00
$75 cornet, silver plated $17.50
$75 cornet, gold plated $28.00
$100 cornet, silver plated $30.00
$75 trumpet, brass finish $19.00
$100 trumpet, gold plated $27.50
$125 trumpet, silver plated $30.00
$150 B-flat tuba $28.00
$175 E-flat tuba $35.00
$200 silver B-flat bass $50.00
$250 C soprano saxophone $44.00
$250 E-flat soprano saxophone $56.00
$250 C melody saxophone $56.00
$75 clarinet, new $15.00
$65 clarinet, new $18.50
$100 clarinet, new $25.00
$75 trombone, brass $20.00
$100 trombone, silver-plated $27.50
PIATTA MUSIC COMPANY,
620 S. Broadway. Open eves.

PARAMOUNT tenor banjo in case. New condition, $120. WURLITZER, 814 S. Broadway. Open evenings. FAber 4640.

FINE Marlow electric player, good condition; a bargain on easy terms for $345. 1220 S. OLIVE. PLATT, 620 S. Broadway.

ONLY $5 a week to pay for this Birch player, excellent condition; special price this week. Open eve. PLATT, 620 S. Bdwy.

HIGH-grade A. B. CHASE upright, carefully used, a real bargain at $198. Very easy terms. Open eves. PLATT, 620 S. Bdwy.

AUTOPIANO, fine 88-note player, perfect condition; will sell on easy terms for $495. Open eves. PLATT, 620 S. Bdwy.

BROWN, Brunswick, Victrola, upright, built-in, 75 records, $25 each. Storage. 1917 S. HILL.

RAINER Ampico grand, 65 records and player bench, $1,000. Dr. OWNES, 2021 2nd st., Santa Monica. EX. 1536.

BEAUTIFUL A. B. CHASE piano, used less than 30 days. Special for $420. Terms to responsible party. Open eves. PLATT, 620 S. Bdwy.

PIANOS to rent, $4 $5, $6 per mo. 6 mo. rental allowed on purchase. Bldg. 345 SMITH PIANO CO., 6744 S. Central.

PIANOS—For Sale

$5 per month.
TAILOR, 9162 S. Hill. FAber 0127.

WAREHOUSE sale, 11 pianos, $65 each, fine Lexington, JENNINGS-NIBLEY WAREHOUSE, 440 Beaton st. E. of Alameda.

GRAND piano for sale for $40. 1 week old. DU. 1226.

GENUINE violin bow, cost $150. Sell $75. 1240 JAYNES, GR. 2202.

PIANO, nice practice, $70, pay $1 per week. DANE, 105 N. Spring. Open eves.

PIANO, used piano, need cash. 2949½ W. 23rd AVE. Dunkirk 4643.

PIANO, small, $155, used, 85 rolls, cost $600. MUSIC STORAGE, 437 S. Hill.

LARGEST size upright Victrola, latest records. Private party, DU. 3050.

PIANO, STORAGE; upright, $85. Ask for MR. CRAIG. MARB'S Music STORAGE, 437 S. Hill.

VICTROLA, upright, like new and records, cheap. 1127 1-4 N. CATALINA ST.

FOR SALE or trade. Player piano, 430 OLIVE ST., Inglewood.

PIANO, sweet-toned upright piano, mahogany case, bench. Phone TUcker 2888.

PIANO, practice piano, $185. Pay $5 per mo. DANE, 105 N. Spring. Open eves.

PIANO, nice upright, $87. Used Mr. Wesel, piano in storage, 437 S. HILL.

MUSICAL INSTRUMENTS—For Sale and Exchange

NO HOME NEED BE WITHOUT MUSIC!

WHEN THESE OUT-OF-THE-ORDINARY

SAMPLE, DEMONSTRATION USED PIANOS ARE OBTAINABLE, AT THESE ESPECIALLY LOW PRICES.

UPRIGHT PIANOS are priced as low as $125. Other splendid pianos that are specially priced are the Steinway, Weber, Steck, Strauss, Reinert, Kurtzmann, Hinkhaus, Lafargue, Haines & Co., Bush & Gerts, and other high-grade makes. Some just like new.

GRAND PIANOS are priced special at $495, which include dependable, sweet-toned instruments of standard makes.

REPRODUCING DUO-ART PIANOS, $1350 up, and the DUO-ART player, the world's best reproducing machine, found in the Steinway, Weber, Steck and Strauss pianos.

OTHER REPRODUCING PIANOS AND PLAYERS AT EXTREMELY LOW PRICES.

THESE PIANOS AND PLAYERS MAY BE SEEN AT OUR NEW WAREHOUSE AND SALESROOMS,

15th and Los Angeles sts.

OTHER EQUALLY GOOD BARGAINS IN PIANOS MAY BE OBTAINED AT OUR MAIN SALESROOMS

445-49 S. Broadway.

AND REMEMBER!—
that every used piano that comes from the Birkel Music Company is thoroughly gone over and inspected in our shops, so that when it is placed upon the salesroom it is in perfect condition. And you pay no more for a Birkel guaranteed piano!

THE BIRKEL MUSIC COMPANY,
445-49 S. Broadway.

VIOLINS and TENOR BANJOS at CLEARANCE PRICES.
Here are few of the bargains.
$15 Stradivarius model for $7.50.
$20 Stradivarius model for $9.50.
$75 Stradivarius model for $32.
$125 Gem tenor banjo, $65.
$100 Baron tenor banjo, $65.
PLATT, 620 S. Bdwy. Open eve.

PIANOS RENTED
Small size Baldwin Acrosonic piano.
Upright ..... $7 a month and up.
Player ..... $4 a month and up.
Baby Grand ..... $10 a month.
All rent can be applied on purchase later if desired.
WURLITZER, 814 S. Bdwy. Open eve. FAber 4640.

$ REAL BARGS for piano buyers. 1 used player, $125; par $8 mo. 1 fine upright, player, $295; par $10 mo. 1 $600, was $900. Terms like rent. Open eves. PACIFIC COAST PIANO CO., 815 W. 7th. Open evenings.

$295 BUYS apartment grand piano (used), but cannot be told from new; latest style, Adams brown mahogany; regular $650 value. Terms $10 per month. Open evenings. WURLITZER, 814 S. Bdwy. Open evenings. FAber 4640.

PIANOS, used Hardman, $145. Kimball, $190. Chickering, $127. Steinway, $225. Used Baldwin, $225. Terms as low as $5 down, $1 per wk. DANE, 105 N. Spring. Open eves. till 9.

$138 BUYS beautiful art nouveau case player piano (used); 65 rolls; mahogany finish; latest tone, bench and $2 music cabinet; cartage charges. WURLITZER, 814 S. Bdwy. Open evenings. FAber 4640.

INVALID'S wheel chairs, sale or rent. BEKINS, 1917 S. HILL. AX. 1974. 5625.

CHEAP, old style MOFFMAN STEAM PRESS. 342 S. MAIN. ROOM 300.

EXQUISITE hand made, imported lace bedspread. Call Ft. 1166, Room 448.

AUTOMATIC hot water heater, small pay't, bal. on terms. 1917 S. HILL.

EVERYTHING FOR YOUR BUILDING—WHITING-MEAD CO. 401-423 E. 9TH.

FOR SALE—New Grimm chiropractic table, $95. 1711 LEXINGTON AVE. HO. 1063.

CORDMAN'S, mail, express, or cash; we defy. Broomhall & Co. FA. 2886. 906 SUNSET.

FOR SALE—Steel auto turntable at 521 S. MANHATTAN PL.

CAMPING OUTFIT complete, 4-1 shape tent, $70. N. AVE. 20. PH. GA. 0476.

WICKER baby buggy, coachtop lined. Good cond. 911 S. PLYMOUTH. EM. 8370.

COUNTER, with complete soda fountain attached. $600. PICO.

FOR SALE or rent, invalid chairs. Fraternal Sup. Co., 609 S. Hill. TUcker 1345.

Office and Store Equipment

COMPLETE OFFICE EQUIPMENT
"LOW RENT DISTRICT" PRICES
COR. 6TH & LOS ANGELES STS.

STORE fixtures, showcases, soda fountains, meat fixtures, scales, cash registers and scales. Entire floor of used goods. Easy terms.
WESTERN SHOWCASE & FIXTURE CO.
517-519 E. 9th st. near Wall st.

SHOWCASES, store, office, butchers & restaurant fixtures, new and used, bought, sold, exchanged; easy terms. PACIFIC SHOWCASE & FIXTURE CO., 412 E. 9th st. Main 4479.

USED FIXTURE BARGAINS
Cash registers, computing scales, popcorn machines, store fixtures, all kinds. CALIFORNIA STORE FIXTURE CO., 545-565 S. Los Angeles St. VA. 4354.

STORE FIXTURES. STORE FIXTURES
Big stock. Real bargains. Low prices.
STORE FIXTURE BARGAINS
1136 S. Los Angeles St.

CASH REGISTERS—a register for you at a 25 to 50% savings. Why not save money? Come in now. Easy terms, depend. MERCHANTS' SALES & SERVICE CO.

REFRIGERATORS, BUTCHER SUPPLIES, SCALES, REGISTERS, MEAT SLICERS, STEINER MEAT CHOPPER, COFFEE MILLS. PETERSON, 212 E. 9TH.

2 SOLID mahogany flat-top office desks, rest. price. Call OLIVER 7, 225 S. Western.

SHOW CASES, ice cases, scales, registers, counters, shelv., grov., butcher & cafe outfits. Like new. GOV. 2800 S. MAIN.

BARGAINS in new & used safes. See HOWARD at the Pacific Coast Safe Co., office furn. 648 S. HILL. TR. 6735.

BARGAINS in office furn.; typewriters bought, sold, rented. WESTERN OFFICE FURNITURE CO., 754 S. OLIVE. MI. 6973.

SEE US for second-hand and new cash. NATIONAL SHOWCASE & FIXT. CO., 826 S. L. A. St. FAber 3174.

OFFICE furniture, new & used, largest stock of all descriptions; cash, credit; safes, typewriters, desks, chairs, files, 211 E. 3d.

SAFES WITH UNDERWRITERS' FIRE AND BURGLARY LABELS. SHEALY SAFE CO., 946 S. MAIN.

SPECIAL SALE ON USED OFFICE CHAIRS ALL KINDS. DESK EXCHANGE, 943 MAIN.

NEW DESKS USED
HALSTEAD-VEASEY.
1326 S. Main. ATlantic 7014.

DESKS, safes, file cases, chairs. SKEELS, 1914 S. Main. ATlantic 8628.

RESTAURANT booths, attractive & inexpensive, made to order. Phone DE. 2877.

LARGEST stock, low prices, used office furn. Spellman dk. 6129 Santa Monica.

SHOWCASE & store fixtures at a big DISCOUNT, need the room. 419 E. 9TH ST.

FINE mahog. dble. desk, 50x60. Very cheap by private party. 2804 W. 9TH.

USED SAFES FOR SALE.
948 S. FLOWER ST.

FOR SALE—Office safe, good as new. 409 S. LOS ANGELES ST.

Typewriters and Supplies
Adding Machines

UNDERWOODS, REMINGTONS, ROYALS at 25% to 70% during Spring.
Terms, $5 monthly if desired.
All makes rented, 6 months $7.50
Initial rental applied if purchased.
WHOLESALE TYPEWRITER CO., Inc.
442 S. Spring. Pb. MEtro. 5442.

FOR SALE—Late model typewriters of any make; some only slightly used at big discounts, 15% to 60% less than price of new typewriter.
TYPEWRITER INSPECTION COMPANY,
618 S. Spring st. 2nd floor.

ADDING and book-keeping mach. and typewriters bought, sold, exch. L. A. Adding Machine Co., 917½ S. Bdwy TU. 1986

LATEST model Underwood, practically new, $40. Oliver, $20. 304 S. Bdwy. Rm. 428.

Sewing Machines

CLOSING OUT SALE.
$10,000 worth of used
Sewing Machines
Must sell to make room
For New Stock
EMPORIUM SEWING MACHINE SHOP,
712 S. Grand ave.
Across from Robinson's.

SINGER DROPHEAD $30
WHITE DROPHEAD $39
SEWING MACHINE $10
HERRICK'S,
234 S. BROADWAY. Main 4917.

SINGER, White and all makes of used machines, prices from $10 and up on terms, $3 month. We rent and repair all makes. NEW METROPOLITAN SEWING MACHINE CO. 837 S. Spring. TRinity 0061.

Clothing, Furs, Etc.

PLATINUM fox fur, $15. Milgrim model dresses, serge & bengaline, $20 each. UN. 0455.

TUXEDO in first-class condition, custom-made, too small now, sell cheap. 353 SOUTH WESTERN AVE. Room 209.

CALL HEmstead 3658. We will pay you cash for good used garments. Men's, ladies', children's. CINDERELLA SHOP.

MACHINERY, ALL KINDS—For Sale and Exchange

AIR COMPRESSORS
PAINT SPRAY OUTFITS
ELECTRIC MOTORS
USED EQUIPMENT.
LOW PRICES. TERMS IF DESIRED.
UNITED STATES AIR COMPRESSOR CO.,
1728 S. FLOWER ST. ATlantic 4442.

STEEL tanks—42-in. x 12-ft., 42-in. x14-ft. 60-in. x8-ft., jacketed 6-ft. x6-ft., 6-ft. x16-ft., 8-ft. x12-ft. Two 6x23, 8x20, 8x35. Other sizes. R. KELLY, 587 Mission Road. Angelus 1625.

IRON WORKING, woodworking and pumping machinery at right prices.
408-11 East Second St., Los Angeles, Cal.
SHAW-PALMER-BAKEWELL CO.
MEtropolitan, 2206. Vandike 4648.

FOR SALE, 1 pipe threader, 1-4 to 2 in., with electric motor, also 2 Fairbanks steam pumps, 810 S. SAN PEDRO ST.

ELECTRIC MOTORS BOUGHT—
SOLD, RENTED AND REPAIRED.
NORTON & NORTON. Capitol 0464.

AIR COMPRESSOR for sale, portable paint, spray outfit. AN. 7328.

ONE stamp mill, crusher and plates, cheap. 1976 E. FIRST ST.

5-h.p boiler, oil & gas burner & fittings. Whitmore 2184.

MOVING—A first-class machinery and equip. cheap if taken at once. 2307 S. MAIN.

ELECTRIC motors bought, sold, exchanged, & repaired. 210 E. 3RD ST. VA. 8876.

MACHINERY, ALL KINDS—For Sale and Exchange

PIPE — PIPE Price per 100 ft.
15,000 ft. ¾" new, black at..... $ 8.25
15,000 ft. ¾" new galvanized, at 7.50
15,000 ft. 1" new galvanized at 6.50
25,000 ft. 2" rec. pipe at..... 12.00
10,000 ft. 1" rec. pipe at..... 8.50
10,000 ft. 1" rec. pipe at..... 8.50
We will install pipe systems and give you prices complete.
SANTA FE PIPE & SUPPLY CO.
500 SANTA FE AVE., TUcker 0545.

MACHINERY, ALL KINDS—Wanted

WANTED—
KWICK-WAY VALVE FACING MACHINE. MUST BE IN GOOD CONDITION AND A BARGAIN. PHONE HUDSON, TRinity 7241.

WANTED for cash, 25 horsepower Fairbanks Diesel pumping engine. Must be in A-1 condition. P. W. A., 535 Bryson Bldg., Los Angeles.

FARM mchy., garden tractors and tools. Scotty's Place, 226 N. L. A. st. MA. 3229.

MISCELLANEOUS—For Sale

JEFFRIES LOANS—Must sacrifice. Will sell 5 machines altogether or separately, $375 each if taken at once. Address Z, box 99, TIMES OFFICE.

WE SPECIALIZE
IN FENCING OF ALL KINDS.
Poultry, rabbit, stock, lawn and dog fences; also poultry and rabbit houses, etc.
6 ft., $7.95; 5-ft., $7.25; 4-ft., $6.35; 2-ft., $5.25; 2-ft., $4.25.
HOWE BROTHERS HARDWARE
12th and San Pedro. TRinity 2867.

FOR SALE—For immediate removal, 1 domestic 2 inch stove, redwood water tank, size 10x12 ft., stand 20 ft. This equipment is in first class condition and will sell for ½ price of new tank. CONSERVATIVE WATER CO., 3619 Pir st. DEL. 1914.

SODA FOUNTAIN—Ten ft. with 10 ft. mahogany and plate mirror back bar. Elec. carbonator, mailed milk shaker, steel sink, dishes, all for $600. See GLENN DAVIDSON, 7007 Main st., Culver City.

BUTCHERS' SUPPLIES
Refrigerators, display cases, meat blocks, scales, etc. SOUTHWESTERN BUTCHERS' SUPPLY CO., 810 E. 7TH.

LIGHTING FIXTURES
ELECTRICAL FIXTURES
Your trade list in half here.
4807 MONETA AVE. HC. 8929.

SPECIAL BARGAINS in new and used tires. Standard makes. Guaranteed.
WYNN'S TIRE & RUBBER CO.
1211-15 South Hope st.

HIGH class van moving body, cost $700. For quick cheap or will trade. P.O. Box No. 1552, Terminal Annex, Los Angeles.

MEMBERSHIP in Long Beach Country Club can save you money. C. B., 202-4 MUNSON BLDG., Long Beach.

LEAVING for South America, will sell my car. Radio and guns. FORD, Apt. 11, 1220 S. OLIVE.

FOR SALE—Diamonds, jewelry and other personal property. Nothing but bargains. MARKWELL & CO., 302 Ct. Bk. Bldg.

SEED baby carriage, white, nearly new, $20. Ph. HE. 3708. 1345 OGDEN DR.

CHILD'S playhouse, new, easily moved, 9x12 ft., $30. 344 S. Crescent Dr. Bev. Hills.

ICE cream booth. Champion mod., cap. 40 qts., $100. Call 1917 S. HILL. AX. 1974.

HAVE your feather pillows made at the factory, Acme Feather Works, MAIN 1166.

INVALID'S wheel chairs, sale or rent. BEKINS, 1917 S. HILL. AX. 1974. 5625.

CHEAP, old style MOFFMAN STEAM PRESS. 342 S. MAIN. ROOM 300.

EXQUISITE hand made, imported lace bedspread. Call Ft. 1166, Room 448.

AUTOMATIC hot water heater, small pay't, bal. on terms. 1917 S. HILL.

EVERYTHING FOR YOUR BUILDING—WHITING-MEAD CO. 401-423 E. 9TH.

FOR SALE—New Grimm chiropractic table, $95. 1711 LEXINGTON AVE. HO. 1063.

CORDMAN'S, mail, express, or cash; we defy. Broomhall & Co. FA. 2886. 906 SUNSET.

FOR SALE—Steel auto turntable at 521 S. MANHATTAN PL.

CAMPING OUTFIT complete, A-1 shape, $70. N. AVE. 20. PH. GA. 0476.

WICKER baby buggy, coachtop lined. Good cond. 911 S. PLYMOUTH. EM. 8370.

COUNTER, with complete soda fountain attached. $600. PICO.

FOR SALE or rent, invalid chairs. Fraternal Sup. Co., 609 S. Hill. TUcker 1345.

Office and Store Equipment

COMPLETE OFFICE EQUIPMENT
"LOW RENT DISTRICT" PRICES
COR. 6TH & LOS ANGELES STS.

STORE fixtures, showcases, soda fountains, meat fixtures, scales, cash registers and scales. Entire floor of used goods. Easy terms.
WESTERN SHOWCASE & FIXTURE CO.
517-519 E. 9th st. near Wall st.

SHOWCASES, store, office, butchers & restaurant fixtures, new and used, bought, sold, exchanged; easy terms. PACIFIC SHOWCASE & FIXTURE CO., 412 E. 9th st. Main 4479.

USED FIXTURE BARGAINS
Cash registers, computing scales, popcorn machines, store fixtures, all kinds. CALIFORNIA STORE FIXTURE CO., 545-565 S. Los Angeles St. VA. 4354.

STORE FIXTURES. STORE FIXTURES
Big stock. Real bargains. Low prices.
STORE FIXTURE BARGAINS
1136 S. Los Angeles St.

CASH REGISTERS—a register for you at a 25 to 50% savings. Why not save money? Come in now. Easy terms, depend. MERCHANTS' SALES & SERVICE CO.

REFRIGERATORS, BUTCHER SUPPLIES, SCALES, REGISTERS, MEAT SLICERS, STEINER MEAT CHOPPER, COFFEE MILLS. PETERSON, 212 E. 9TH.

2 SOLID mahogany flat-top office desks, rest. price. Call OLIVER 7, 225 S. Western.

SHOW CASES, ice cases, scales, registers, counters, shelv., grov., butcher & cafe outfits. Like new. GOV. 2800 S. MAIN.

BARGAINS in new & used safes. See HOWARD at the Pacific Coast Safe Co., office furn. 648 S. HILL. TR. 6735.

BARGAINS in office furn.; typewriters bought, sold, rented. WESTERN OFFICE FURNITURE CO., 754 S. OLIVE. MI. 6973.

SEE US for second-hand and new cash. NATIONAL SHOWCASE & FIXT. CO., 826 S. L. A. St. FAber 3174.

OFFICE furniture, new & used, largest stock of all descriptions; cash, credit; safes, typewriters, desks, chairs, files, 211 E. 3d.

SAFES WITH UNDERWRITERS' FIRE AND BURGLARY LABELS. SHEALY SAFE CO., 946 S. MAIN.

SPECIAL SALE ON USED OFFICE CHAIRS ALL KINDS. DESK EXCHANGE, 943 MAIN.

NEW DESKS USED
HALSTEAD-VEASEY.
1326 S. Main. ATlantic 7014.

DESKS, safes, file cases, chairs. SKEELS, 1914 S. Main. ATlantic 8628.

RESTAURANT booths, attractive & inexpensive, made to order. Phone DE. 2877.

LARGEST stock, low prices, used office furn. Spellman dk. 6129 Santa Monica.

SHOWCASE & store fixtures at a big DISCOUNT, need the room. 419 E. 9TH ST.

FINE mahog. dble. desk, 50x60. Very cheap by private party. 2804 W. 9TH.

USED SAFES FOR SALE.
948 S. FLOWER ST.

FOR SALE—Office safe, good as new. 409 S. LOS ANGELES ST.

Typewriters and Supplies
Adding Machines

UNDERWOODS, REMINGTONS, ROYALS at 25% to 70% during Spring.
Terms, $5 monthly if desired.
All makes rented, 6 months $7.50
Initial rental applied if purchased.
WHOLESALE TYPEWRITER CO., Inc.
442 S. Spring. Pb. MEtro. 5442.

FOR SALE—Late model typewriters of any make; some only slightly used, at big discounts, 15% to 60% less than price of new typewriter.
TYPEWRITER INSPECTION COMPANY,
618 S. Spring st. 2nd floor.

ADDING and book-keeping mach. and typewriters bought, sold, exch. L. A. Adding Machine Co., 917½ S. Bdwy TU. 1986

LATEST model Underwood, practically new, $40. Oliver, $20. 304 S. Bdwy. Rm. 428.

Sewing Machines

CLOSING OUT SALE.
$10,000 worth of used
Sewing Machines
Must sell to make room
For New Stock
EMPORIUM SEWING MACHINE SHOP,
712 S. Grand ave.
Across from Robinson's.

SINGER DROPHEAD $30
WHITE DROPHEAD $39
SEWING MACHINE $10
HERRICK'S,
234 S. BROADWAY. Main 4917.

SINGER, White and all makes of used machines, prices from $10 and up on terms, $3 month. We rent and repair all makes. NEW METROPOLITAN SEWING MACHINE CO. 837 S. Spring. TRinity 0061.

Clothing, Furs, Etc.

PLATINUM fox fur, $15. Milgrim model dresses, serge & bengaline, $20 each. UN. 0455.

TUXEDO in first-class condition, custom-made, too small now, sell cheap. 353 SOUTH WESTERN AVE. Room 209.

CALL HEmstead 3658. We will pay you cash for good used garments. Men's, ladies', children's. CINDERELLA SHOP.

MISCELLANEOUS—For Sale

Clothing, Furs, Etc.

3 EVENING gowns, slightly used. Also 3 ensembles and 2 street dresses, new, Size 38x16. Call Ft. 1160. Room 448.

FULL dress and tuxedo. Exc. condition, size 40, $20 for both. BR. 1501, Dupree.

TUXEDO for sale. Like new, $10. DU. 1226.

Jewelry, Diamonds, Watches

THE biggest bargain of the year—a one carat solitaire set in green gold, hand-carved mounting for $225. M. WEINSTEIN, 601 Title Guarantee Bldg.

DIAMONDS on credit. ¼-k. blue-white diamond set in 18-k. white gold mtg., $60, small payment down, balance weekly payments. A. RISKIN, 412 Loew Mate Bldg.

ONE carat blue-white, absolutely perfect diamond set in ladies' white gold mounting, worth $600 for $285. M. WEINSTEIN, 601 Title Guarantee Bldg.

AN absolutely perfect ¼ carat lady's solitaire set in 18-karat white gold mounting, $100 per cent. $150. M. WEINSTEIN, 601 Title Guarantee Bldg.

WANT blue-white diamonds for $5000 equity in 10 acres Visalia.
614 PACIFIC MUTUAL BLDG.

Garden, Farm, Dairy Products

WIND mill, cost $125, sell for $45. 4-drum W, box 1125, TIMES OFFICE.

Stamps, Coins, Photos

VALUABLE stamp collection for sale. DR. H. F. MIESSE, 300 Walnut st., Riverside, Cal.

Lumber, Building Materials

CORRUGATED IRON
BRAND NEW,
2c SQUARE FOOT
MYER SIMON
923 Santa Fe ave. Vandike 9108.

20,000 second-hand bricks, $8 per thousand on ground. 3 J-beams. 3520 TOWNE AVE. Humbolt 5247-J.

LUMBER SPECIAL.
4-inch novelty siding, 6 ft. lengths, $17. Miller St. & Ldr. Co., 201 N. Ave. 19

Houses, Build'gs—To be Moved

FOR sale to be moved, small house, 2 or 3 rooms, cheap. 9031 S. CATALINA. If interested call on corner Room 8, BUSCH BLDG., cor. Wilshire & Vermont.

GARAGES
One modern 7-rm. house at 1145 So. Figueroa and one 3-rm. at 1233 Central ave.

FULLY equipped gas station and stock to be moved at $1500; also 2-rm. house. 2701 MISSION ROAD.

WANTED—Miscellaneous

BOOKS BOUGHT.
HOLMES BOOK CO.

BOOKS OF EVERY DESCRIPTION
PURCHASED.
Tel. 10th st. 1-3711.
Phones—TRinity 2250 — TUcker 2883.

AVOID THE CONGESTION OF THIS TIME'S TELEPHONE SWITCHBOARD BY TELEPHONING YOUR SUNDAY ADS. FRIDAY OR EARLY SATURDAY. P.M. IS CLOSING HOUR FOR ALL CLASSIFICATIONS. Metropolitan 0700.

BOOKS BOUGHT.
Complete libraries or single volumes. Encyclopedias, sets Encyclopedia Britannicas, International Encyclopedia and all standard sets. Auto calls. FOWLER'S BOOK STORE, 718 S. Spring st. TUcker 3417.

WANT 2nd-hand thru sample case approximately 40 inches square, 24 inches deep; suitable for carrying blankets. Phone BR. 2470.

WANTED—Desks, roll and flat, for 2 offices, also safe and filing cabinets; will pay cash. Call at 1917 S. HILL. AX. 1974.

WANTED—Office furniture, safes, etc. Call SKEELS, 1914 S. Main. ATlantic 8628.

WANTED—Spot cash for used office furniture. Atlantic 7014.

Discarded Clothes

WE buy ladies' street & eve. dresses, furs, diamonds, jewelry, old gold and silver, false teeth, opera glasses, highest cash prices, mail or phone. We call. COHEN, 908 S. Broadway. VA. 1780.

LADY will buy your cast-off clothing, hats, shoes, furs, and ladies' or gents. Phone GEAN'S EXCHANGE, BR. 6040.

MEN'S USED SUITS WANTED—
Tuxedo overcoats. Pay $2 to ..... $12. Pet.
Suits, $2 to ..... $10. MA. 2506.

MISS HEPWORTH BUYS AND SELLS Ladies' good discarded clothes. DRexel 6786, cash paid. 1511½ W. 7TH ST.

MEN'S clothes bought, prices no object. Will send them. MA. 8295. 829 W. 2ND.

WE must have USED CLOTHING. Price no object. 124 S. SPRING. VA. 5225.

KISNER will pay highest prices for your used clothing. VA. 3541. 208 E. 8TH.

ROUSE BROS. pay highest prices for used clothing. MA. 2824. 1307 SUNSET.

Diamonds and Jewelry

DIAMONDS BOUGHT.
HIGHEST CASH PRICES PAID.
FOR DIAMONDS GENUINE PEARLS
OLD JEWELRY, OLD GOLD & SILVER.
LOS ANGELES JEWELRY COMPANY,
301 UNION BANK BLDG. Cor. 5 & Hill

DIAMONDS WANTED.
Highest cash prices paid. No delay.
711 Loew's State Bldg. 7th & Bdwy.

WANTED—Blue and white diamonds for my $1200 equity in slightly used 1924 Lovell's bungalow. Address Z, box 99, TIMES OFFICE.

WANTED—Diamonds, pearls; gold, silverware & other valuables. Top prices paid. MARKWELL & CO.,
Suite 302 Citizens National Bank Bldg. Cor. 5th and Spring Sts. Phone VA. 9002.

WANTED — WILL PAY MORE MONEY FOR YOUR DIAMONDS AND JEWELRY.
$-A-N-D-A-C-E.
311 LOEW'S STATE BLDG. 7TH-BDWY.

DIAMONDS bought, sold, exch. J. C. Penney Co., 207 Bank, 7th-Bdwy, 7th floor.

DIAMONDS WANTED. SEE ME first. L. S. PINCK, 901 Title Guarantee Bldg.

LADY wants good diamond. Will pay cash, 20% more than dealers. Fitzroy 4403.

DIAMONDS WANTED—Highest cash prices. L. S. PINCK, 901 Title Guarantee Bldg.

DIAMONDS bought; highest cash prices paid. LIGHT, 605 S. Spring, Suite 408.

SWAPS—All Sorts

BOULEVARD CAFE and delicatessen, in live town, 30 miles out; equipment worth $1500. Long lease, trade for lots or acreage, or sell on easy terms. Address X, box 231, TIMES OFFICE.

BEAUTIFUL lot, near Huntington Drive, also Roamer sedan, will trade for lot or house in city, add cash and assume. Address W, box 1751, TIMES OFFICE.

DOUBLE bungalow, 5 rooms each side. Now rented. West Hollywood. Want lot equity or what have you? JENKINS, 7961 SANTA MONICA BLVD. HE. 9200.

WILL trade my equity 18 modern bung., for T.D., diamonds or cabin site at Arrowhead or Big Bear. Call SULLIVAN, DU. 1451.

TRADE $1250 equity in new lot, for good touring car, balance arranged. GA. 7256.

$1200 EQUITY in Inglewood, unrestricted lot 100x150. Trade for good auto. Snap. 5700 S

AUTOMOBILES, ETC.—Miscellaneous

Sport Cars

COLE 8 sportster, good condition, equipped with trunk rack, only $500. Big car bargain. See it today. 1250 S. FIGUEROA.

BUICK 4 SPORT TOUR A DANDY. 1533 W. PICO.

R.C.S. SPORT reconditioned, new tires, guaranteed. Must sell. Duco paint. 315 12TH ST.

HUDSON speedster, 1918 perfect shape, best offer buys. OWNER, TR. 4186.

JORDAN Blue Boy, current model, 4-wheel brakes, balloon tires, Duco fin., compares favor. with new car. Only $1650. H. J. WURREBURGER, Inc. 1101 S. Hope. TRinity 6201.

MOON sport touring, late 1920, has double bar bumpers, disc wheels, & every known extra. Must sac. Terms arr. $125 down. 507 S. FLOWER ST.

NASH sport, '24, new Duo Lee Duco. Fitzroy 4256.

STAR sport sedan, late 1924, has Biflex bumpers, disc wheels, motor meter & spot light every known extra. Must sac. $165 down. 507 S. FLOWER ST.

STEVENS sal est six sport touring, late 1923, has Duco finish, bumpers, enclosed Cabriolet top, every known extra, must sac. today. Most liberal terms arranged. Call 507 S. FLOWER ST.

Coupes for Sale

BUICK 1924 COUPE

Can hardly be told from new. Priced below market. Terms. Bargain.

"A SAFE PLACE TO BUY"

PELTON MOTOR COMPANY,

MARMON DISTRIBUTOR

1845 S. Figueroa. ATlantic 8288.

BUICK "40" 1924 COUPE

The popular 4 pass. model. Excellent original sport finish, tires nearly new. Runs very light and like a new car in every respect. Priced below market value. Easy terms.

W. R. COOK, 1135 S. Olive, Open eves

BUICK 6 cyl., 4-pass. coupe, '22, new paint, good rubber, new completely overhauled, $200 down, 1243 S. ALVARADO. RI. 2310.

CADILLAC '20, 4-passenger coupe. Don Lee Duco paint job, looks good and is good. Will demonstrate. Owner, McLANE Van. Side Co., 1240 S. Olive, Open evenings and Sun. FI. 1040.

CHEVROLET 1924 coupe, original finish, motor perfect, good tires and many extras. Only $195 down. Very clean.

F. J. RILEY CORP., Paige & Jewett,

1127 S. Figueroa. Phone WE. 2726.

CHEVROLET coupe, '24, refinished, 5 good tires, disc wheels, $450 FELIX CO. Char. dealers, 3465 S. OLIVE.

CHEVROLET coupe, late '23, has doub. bar bumper, spot, paint, spare, ext. Must sac. today. Terms arr. $36 dn. 507 S. FLOWER ST.

CHEVROLET coupe, late '23. Has every ext., must sac. today, full price $275. Terms or call 507 S. FLOWER ST.

CHEVROLET coupe, '24, $150 down. F. B. Miller, Hudson-Essex, 2921 S. Cent.

DODGE sport coupe, '25 model, 5-pass. Class A, velour upholstering, Balloon tires, spare, disc wheels, nickel radiator, dir. dir. lights, motometer & spot light accep. $285 down, $216 MONETA.

DODGE class A coupe, late 1924, four-pass. Has double bar bumpers, disc wheels, spare tire, motometer & spot light. Must sacrifice today, liberal terms arr. $285 down. 507 S. FLOWER ST.

DODGE coupe, 1925, exactly $175 down. Orig. finish, like new. Must sell. Bal. easy. 4216 MONETA.

DODGE coupe, late '23, original finish, steel wheels, bumpers, overhauled, $200 down. 1104 W. 7TH ST.

DOLGE special 4-passenger coupe, 1924. Run 6000 miles. $1100. GL. 3062.

DODGE coupe 1924 bus. man's coupe, $425. $125 down, 1517 WILSHIRE BLVD., 53918.

DURANT coupe, late '23, $150 down. F. B. Miller, Hudson-Essex, 220 W. Pico.

DURANT 5 COUPE, '25, $178 down. F. B. Miller, Hudson-Essex, 220 W. Pico

FORD COUPE, 1921. Good tires and good condition. Good value at $210. Easy terms.

DUNHAM for FORDS

Authorized FORD Dealer. 1250 W. 7th.

FORD COUPE, '24

Repainted, overhauled and is A-1 shape throout. Four good tires, spare, etc., a bargain, $325, terms.

W. P. HERBERT CO.

2702 S. Figueroa. ATlantic 8097.

FORD COUPE, LATE 1924, $450. $150 DOWN.

EXCEL. COND. EXTRAS. CORD TIRES

OPEN EVENINGS. 1222 W. 6TH ST.

FORD COUPE, 1923. Useful extras. Guaranteed. Only $350.

DUNHAM for FORDS

Authorized FORD Dealer. 1250 W. 7th.

FORD COUPE, '24, $450.

With the extras this car has & the condition it is in is really worth $500. DOOLAR & GILLINGHAM, 524 W. Pico. Hudson-Essex Dealers.

FORD coupe, '24, $4 wk. Guaranteed 30 days. Duco paint, nickle radiator, small payt. Open evenings & Sunday.

W. L. TUPMAN.

3230 S. FIGUEROA ST.

FORD Coupe, 1925, brand new, balloon tires, latest series never run a mile; taken in trade on Chevrolet; has other wheels. Sacrifice immediately at big discount, terms arranged. $150 down. 507 S. FLOWER ST.

FORD coupe, 1925, lots of extras, perfect condition. Open eves. & Sundays.

F. J. RILEY CORP., Paige & Jewett,

1223 S. Figueroa. Phone WE. 2726.

FORD coupe, latest 1925, Large steering wheel, front and rear bumper, speedometer. Many other extras. Must sac. Liberal terms. $425 & $125 FLOWER.

FORD coupe, brand new, 3600 miles, balloon tires, lots of extras, fine sac. $625. OWNER, 606 Green Av. 50150.

FORD coupe, '24, $150 down. F. B. Miller, Hudson-Essex, 220 W. Pico

FORD 1922 coupe $250

REO MOTOR CAR CO. 422 W. 12th.

FORD coupe, $200. Cord tires, lots extras. 1720 W. PICO.

FORD coupe, '23, good mechanical condition, $40 DOWN, 40 to pay. Free, THEY WON'T LAST. 4216 MONETA.

FORD coupe, 1924 good as new, $300. 728 AVE., 760-883. No dealers.

FORD coupe, 1924, refinished, Guaz, $295. Terms. 755 CENTRAL AVE.

HUDSON coupe, good running condition, Balance due on contract, $300. Down payment, $75. Bal. to suit MAIL INFO. ANCE, 1834 S. Hope. WE. 2174.

JEWETT coupe, late 1924, with all accessories, small balance due, actual value $900, will sacrifice $600. Terms. Open Sun. Total price $1000. F. L. MARTIN CO., 842 Cotton Exchange Bldg., L. A., Cal.

KEYSTONE TRUCK NEW CARS, AT A BIG DISCOUNT. BUY HERE AND SAVE MONEY. 1025 S. FIGUEROA.

LINCOLN 2-PASSENGER JUDKINS COUPE. IN PERFECT CONDITION. $3750. TERMS CAN BE ARRANGED. FORD BARGAIN CENTER. J. A. NADEAU CO. Open eves. & Sun. Central & Slauson. HU. 2240.

MARMON four-door 4-pass. coupe, 1925. Brand new, never run a mile, has balloon bumpers, trunk, extra tire, every known extra, must sell at big discount, terms arranged. 507 S. FLOWER ST.

MAXWELL coupe, late 1924, brand new, only driven 3000 miles, has bumpers, disc wheels and every extra. Must sell, must liberal terms arranged, $185 down. Call 507 S. Flower St.

MAXWELL business man's coupe, late '24. Very cheap, take $185 down. Looks & runs like new. 4216 MONETA.

MAXWELL COUPE, 1924.

ONLY $695.

1298 S. HILL. Open Eves. & Sunday.

NASH Victoria 6-cylinder coupe, late 1924, brand new, only driven 3000 miles; has double-bar bumpers, disc wheels, special paint, and every extra, must sac. terms arranged $385 down. Call 507 S. FLOWER.

OAKLAND coupe, late 1924, brand new, only driven 7300 miles, has disc wheels, double-bar bumpers, every extra; must sell, liberal terms arranged, $285 down, $295 down. Call 507 S. FLOWER ST.

OAKLAND coupe, late 1923; has bumpers, special paint, every extra; can't be told from new; must sell, terms arranged, $185 down. 507 S. FLOWER ST.

OAKLAND 6 business man's coupe, late '24. Just like new, must sac. Take $200 down. 4216 MONETA.

OLDS coupe, '24. Lots of extras. Small down payment. Balance 18 mos. GR. 0497.

SICKENBACKER 6 coupe, model C, brand new, only $1795. Cash or terms. 1-3 dn. Figueroa at 18th. Wilshmore 3231.

STAR coupe, late 1925, has special paint, double bar bumpers and every known extra. Must sacrifice Liberal terms arr. $185 down. 507 S. FLOWER.

STAR COUPE, '24, $185 down. F. B. Miller, Hudson-Essex, 220 W. Pico.

STUDE. LT. 6, BUSINESS COUPE, 1923 Run very little, disc wheels, Bala. $475. Terms. 721 S. HOOVER. DR. 5345.

STUDEBAKER, 1925 coupe, '25, Spec. 6. RED MOTOR CAR CO. 422 W. 12th st.

1924 FORD COUPE—

Speedometer, GM. Hasleen, new steerize and tires, spec. upholstering. Original finish, guaranteed 30 days. $150 dn. Balance in 11 equal payments.

FORD BARGAIN CENTER

J. A. NADEAU CO. Open eves. & Sun. Central & Baldwin. HU. 2240.

1924 BUICK club coupe. Circumstances force me to sell my equity. Finance Co. will transfer contract to purchaser. Bargain price. Call MR. HEADLEY, Westmore 3230.

1924 Willys-Knight coupe-sedan like new; will sacrifice. 1116 W. WASH.

Sedans for Sale

BUICK 5-passenger sedan, 1922, A-1 cond. Drives 15,000 mi. $400. OWNER, 726 San Julian st. Main 5134.

BUICK 1923 SPORT SEDAN IN GOOD CONDITION. WITH EXTRAS. REASONABLE OFFER CONSIDERED. OWNER LEAVING SATURDAY. PHONE THE GAYLORD, DU. 4000, APT. 909.

BUICK 4 sedan, late '23, just reconditioned, guaranteed absolutely like new. Many extras. Am leaving city. Snap for cash. 6584 FOUNTAIN AVE. HO. 5096.

BUICK sedan, very cheap, 1398 3RD AVE.

CAD. sedan, 50, bumpers, new tire, repainted & overhauled. $400 dn. 53480.

CADILLAC sedan, late 1924, like new. Run 12,000 miles. $2500. GL. 3062.

CADILLAC '57, Victoria, good rubber, 4-3 shape, Holly. 4110. 5760 SUNSET BLVD.

CHANDLER 1923 COACH

Finished a beautiful sport Blue with black fenders, two nickel bumpers, trunk in rear and other attractive extras. 5 exceptionally good tires, car is in wonderful condition and a genuine sacrifice. Only $450 down. Balance easy.

HOWARD AUTOMOBILE CO. OF L.A.

FIGUEROA AT 23RD. USED CAR DEPT.

1207 S. Figueroa. ATlantic 7222.

Investigate our "GOLD SEAL" Buicks.

CHANDLER SEDAN, '23

Motor rebuilt throughout and guar. Disc wheels, new cord tires, spare, etc. New duco paint job. Easy terms.

W. R. HERBERT CO.

1230 So. Olive. Vandike 9016.

CHANDLER CHUMMY SEDAN—

Repainted, guaranteed. Price cut to sell.

CHANDLER, BENNETT MOTORS

Chandler & Cleveland in Hollywood.

6153 Hollywood Blvd. Holly. 4441.

CHANDLER coach, late 1923, looks and runs like brand new; has other wheels, double-bar bumpers and other extras; must sacrifice today, liberal terms arranged. Call 507 S. FLOWER ST.

CHANDLER chummy sedan, Pikes Peak motor, mech. perf. Good rubber, new paint. $200 down. 1243 S. ALVARADO. RI. 2310.

CHEVROLET sedan, late 1923, brand new, only driven 8700 miles; has bumpers, perfect tires and paint and other extras; must sell, take car in trade, $135 down, call 507 S. FLOWER ST.

CHEVROLET sedan, late 1924, new balloon tires and many extras, $172 down.

F. J. RILEY CORP., Paige & Jewett,

1127 S. Figueroa. Phone WE. 2726.

CHEVROLET sedan, late '24, refinished, 5 good tires, disc wheels, $450 FELIX CO. Char. dealers, 3465 S. OLIVE.

CHEVROLET coupe, late '25, has doub. bar bumper, spec. paint, spare, ext. Must sac. today. Terms arr. $36 dn. 507 S. FLOWER ST.

DODGE special 4-passenger coupe, 1924. Run 6000 miles. $1100. GL. 3062.

DODGE 1924 bus. man's coupe, $425. $125 down, 1517 WILSHIRE BLVD., 53918.

DODGE sedan, late 1924, like new. Bumpers, spare tire, extras. $600. Hoffman. WE. 3111.

DODGE sedan, 1924. Like new. Bumpers, spare tire, extras. $600. Hoffman. WE. 3111.

DODGE sedan, late '24, refinished, good rubber, extras. Part machinically. $165 down. 1251 W. PICO.

DODGE sedan, late '23 very cheap; take $85 dn.; original finish, etc.; car in fine condition. 4216 MONETA.

CHEVROLET '25 sedan. Upholst. shows it's been driven. Looks like new. Motor perfect. Only $195. 1717 S. BALDWIN, 1417 So. Figueroa.

CHEV. roadr. 24, bumpers, wind wings, overhauled, looks new, $100 dn. 53480.

CHEV. sedan, 24, overhauled, 5 new tires, motometer, starter, $100 dn. 53480.

CLEVELAND 6 BROUGHAM, '25

Motor rebuilt and guar. Refinished "Rolls-Royce" blue, cord tires, spare, etc. A real buy. Terms.

W. R. HERBERT CO.

1230 S. Figueroa. Trinity 1012.

CLEVELAND sedan only driven 2000 miles, cannot be told from new, equipped with spare tire, Beauty, terms.

1137 S. OLIVE. Open eves.

CHRYSLER BROUGHAM, A-1 SHAPE. REASONABLE. OWNER, GR. 6181.

DODGE sedan, 1924. Like new. Bumpers, spare tire, extras. $600. Hoffman. WE. 3111.

DODGE sedan, 1924. Like new. Bumpers, spare tire, shock absorbers, $900. HOFF-MAN. WE. 3111.

DODGE sedan, late '24, refinished, good rubber, extras. Part. mechanically. $165 down. 1251 W. PICO.

DODGE sedan, late '24, refinished, good rubber, extras. Part. mechanically. $165 down. 1251 W. PICO.

DURANT SPORT SEDAN, '25.

Original finish, cord tires, spare, motor overhauled & tuned, an opportunity to get a real buy, $555. Terms.

W. R. HERBER CO.

1230 So. Olive. Vandike 9016.

ESSEX coach, 1925, brand new, late series; has disc wheels, bidez bumpers, fine balloon tires, every extra; must sell, small equity, liberal terms arranged, $290 down. Call 507 S. FLOWER ST.

ESSEX 1923 COACH, $365

Special job and equipped with many extras. Priced absolutely low.

DOOGAR & GILLINGHAM, 524 W. Pico. Hudson & Essex Dealers.

ESSEX coach, 1925, 3 months old. Perfect condition. Owner leaving. Call ESECH. Trinity 5611 or Empire 1494.

ESSEX 6 coach, late '24. Very cheap, take $145 dn. Orig. finish, etc. Wond. cond. 4216 MONETA.

ESSEX COACH RUN 453 MILES.

ONLY $895.

1298 S. HILL. Open Eve. & Sundays.

ESSEX coach, 1925, $275 down. Bal. easy payments. BELVEDERE MOTOR CO. 3rd AN. 7947. 3547 EAST 1ST. ST.

ESSEX, late '24 coach, $695, $200 under market, 1049 S. FLOWER. Open tonight.

ESSEX COACH, '25, $250 down. F. B. Miller, Hudson-Essex, 1045 S. Fig

ESSEX COACH, '24, $275 DOWN— F. B. Miller, Hudson-Essex, 1045 S. Fig.

FORD sedan, 1924. Four doors. Nice, clean family car. Speedometer, wheel lock, other extras and tires and runs like new. Must sell quick. $465 terms or $450 cash. OWNER, GA. 8081.

FORD SEDANS—LATE MODELS

All overhauled & tested.

$50 down.

1227 S. HILL. 97. Open Sun. & Eves.

FORD tudor sedan, 1924. This car has been used by owner and is in perfect shape, new car $495, $25 & $5 VERMONT. Fitzroy 1352.

FORD sedan, late '24, 4 doors, cheap, $75 down. Orig. finish throughout, just like new. 4216 MONETA.

FORD 1924 Fordor sedan, balloon tires, perfect condition, $125 down. Call OLIVER or GOLDNER, Trinity 5611.

FORD SEDAN, 1923. $295.

UNION MOTORS, INC.

1219 Main St. Open Eves. & Sundays.

FORD sedan, late '23, model Excel. cond. Many extras. $245. Dr. 2785. eves.

FORD sedan registered 1925 like new. $495 cash. 1816 W. 54TH ST.

HUDSON sedan, late 1924, brand new, only driven 7587 miles; has disc wheels, double-bar bumpers, every extra; must sacrifice this car, will take car in trade, give liberal terms. Call 507 S. FLOWER ST.

HUDSON COACH, $750.

Payment $178, Bal. 2 mos. MAIL INFO. ANCE, 1834 S. Hope. WE. 2174.

JEWETT coupe, late 1924, with all accessories, small balance due, actual value $900, will sacrifice $600. Terms. Open Sun. Total price $1000. F. L. MARTIN CO., 842 Cotton Exchange Bldg., L. A., Cal.

KEYSTONE TRUCK NEW CARS, AT A BIG DISCOUNT. BUY HERE AND SAVE MONEY. 1025 S. FIGUEROA.

LINCOLN 2-PASSENGER JUDKINS COUPE. IN PERFECT CONDITION. $3750. TERMS CAN BE ARRANGED. FORD BARGAIN CENTER. J. A. NADEAU CO. Open eves. & Sun. Central & Slauson. HU. 2240.

MARMON four-door 4-pass. coupe, 1925. Brand new, never run a mile, has balloon bumpers, trunk, extra tire, every known extra, must sell at big discount, terms arranged. 507 S. FLOWER ST.

MAXWELL coupe, late 1924, brand new, only driven 3000 miles, has bumpers, disc wheels and every extra; must sell, must liberal terms arranged, $185 down. Call 507 S. Flower St.

MAXWELL business man's coupe, late '24. Very cheap, take $185 down. Looks & runs like new. 4216 MONETA.

1298 S. HILL. Open Eves. & Sunday.

NASH Victoria 6-cylinder coupe, late 1924, brand new, only driven 3000 miles; has double-bar bumpers, disc wheels, special paint, and every extra, must sac. terms arranged $385 down. Call 507 S. FLOWER.

OAKLAND coupe, late 1924, brand new, only driven 7300 miles, has disc wheels, double-bar bumpers, every extra; must sell, liberal terms arranged, $285 down, $295 down. Call 507 S. FLOWER ST.

OAKLAND coupe, late 1923; has bumpers, special paint, every extra; can't be told from new; must sell, terms arranged, $185 down. 507 S. FLOWER ST.

OAKLAND 6 business man's coupe, late '24. Just like new, must sac. Take $200 down. 4216 MONETA.

OLDS coupe, '24. Lots of extras. Small down payment. Balance 18 mos. GR. 0497.

SICKENBACKER 6 coupe, model C, brand new, only $1795. Cash or terms. 1-3 dn. Figueroa at 18th. Wilshmore 3231.

STAR coupe, late 1925, has special paint, double bar bumpers and every known extra. Must sacrifice Liberal terms arr. $185 down. 507 S. FLOWER.

STAR COUPE, '24, $185 down. F. B. Miller, Hudson-Essex, 220 W. Pico.

STUDE. LT. 6, BUSINESS COUPE, 1923 Run very little, disc wheels, Bala. $475. Terms. 721 S. HOOVER. DR. 5345.

STUDEBAKER, 1925 coupe, '25, Spec. 6. RED MOTOR CAR CO. 422 W. 12th st.

1924 FORD COUPE—

Speedometer, GM. Hasleen, new steerize and tires, spec. upholstering. Original finish, guaranteed 30 days. $150 dn. Balance in 11 equal payments.

FORD BARGAIN CENTER

J. A. NADEAU CO. Open eves. & Sun. Central & Baldwin. HU. 2240.

1924 BUICK club coupe. Circumstances force me to sell my equity. Finance Co. will transfer contract to purchaser. Bargain price. Call MR. HEADLEY, Westmore 3230.

1924 Willys-Knight coupe-sedan like new; will sacrifice. 1116 W. WASH.

Sedans for Sale

BUICK 5-passenger sedan, 1922, A-1 cond. Drives 15,000 mi. $400. OWNER, 726 San Julian st. Main 5134.

BUICK 1923 SPORT SEDAN IN GOOD CONDITION. WITH EXTRAS. REASONABLE OFFER CONSIDERED. OWNER LEAVING SATURDAY. PHONE THE GAYLORD, DU. 4000, APT. 909.

BUICK 4 sedan, late '23, just reconditioned, guaranteed absolutely like new. Many extras. Am leaving city. Snap for cash. 6584 FOUNTAIN AVE. HO. 5096.

BUICK sedan, very cheap, 1398 3RD AVE.

CAD. sedan, 59, bumpers, new tire, repainted & overhauled. $400 dn. 53480.

CADILLAC sedan, late 1924, like new. Run 12,000 miles. $2500. GL. 3062.

CADILLAC '57, Victoria, good rubber, 4-3 shape, Holly. 4110. 5760 SUNSET BLVD.

CHANDLER 1923 COACH

Finished a beautiful sport Blue with black fenders, two nickel bumpers, trunk in rear and other attractive extras. 5 exceptionally good tires, car is in wonderful condition and a genuine sacrifice. Only $450 down. Balance easy.

HOWARD AUTOMOBILE CO. OF L.A.

FIGUEROA AT 23RD. USED CAR DEPT.

1207 S. Figueroa. ATlantic 7222.

Investigate our "GOLD SEAL" Buicks.

CHANDLER SEDAN, '23

Motor rebuilt throughout and guar. Disc wheels, new cord tires, spare, etc. New duco paint job. Easy terms.

W. R. HERBERT CO.

1230 So. Olive. Vandike 9016.

CHANDLER CHUMMY SEDAN—

Repainted, guaranteed. Price cut to sell.

CHANDLER, BENNETT MOTORS

Chandler & Cleveland in Hollywood.

6153 Hollywood Blvd. Holly. 4441.

CHANDLER coach, late 1923, looks and runs like brand new; has other wheels, double-bar bumpers and other extras; must sacrifice today, liberal terms arranged. Call 507 S. FLOWER ST.

CHANDLER chummy sedan, Pikes Peak motor, mech. perf. Good rubber, new paint. $200 down. 1243 S. ALVARADO. RI. 2310.

CHEVROLET sedan, late 1923, brand new, only driven 8700 miles; has bumpers, perfect tires and paint and other extras; must sell, take car in trade, $135 down, call 507 S. FLOWER ST.

CHEVROLET sedan, late 1924, new balloon tires and many extras, $172 down.

F. J. RILEY CORP., Paige & Jewett,

1127 S. Figueroa. Phone WE. 2726.

CHEVROLET sedan, late '24, refinished, 5 good tires, disc wheels, $450 FELIX CO. Char. dealers, 3465 S. OLIVE.

CHEVROLET coupe, late '25, has doub. bar bumper, spec. paint, spare, ext. Must sac. today. Terms arr. $36 dn. 507 S. FLOWER ST.

DODGE special 4-passenger coupe, 1924. Run 6000 miles. $1100. GL. 3062.

DODGE 1924 bus. man's coupe, $425. $125 down, 1517 WILSHIRE BLVD., 53918.

DODGE sedan, late 1924, like new. Bumpers, spare tire, extras. $600. Hoffman. WE. 3111.

DODGE sedan, 1924. Like new. Bumpers, spare tire, shock absorbers, $900. HOFF-MAN. WE. 3111.

DODGE sedan, late '24, refinished, good rubber, extras. Part. mechanically. $165 down. 1251 W. PICO.

DODGE sedan, late '24, refinished, good rubber, extras. Part. mechanically. $165 down. 1251 W. PICO.

DODGE sedan, late '23 very cheap; take $85 dn.; original finish, etc.; car in fine condition. 4216 MONETA.

CHEVROLET '25 sedan. Upholst. shows it's been driven. Looks like new. Motor perfect. Only $195. 1717 S. BALDWIN, 1417 So. Figueroa.

CHEV. roadr. 24, bumpers, wind wings, overhauled, looks new, $100 dn. 53480.

CHEV. sedan, 24, overhauled, 5 new tires, motometer, starter, $100 dn. 53480.

CLEVELAND 6 BROUGHAM, '25

Motor rebuilt and guar. Refinished "Rolls-Royce" blue, cord tires, spare, etc. A real buy. Terms.

W. R. HERBERT CO.

1230 S. Figueroa. Trinity 1012.

CLEVELAND sedan only driven 2000 miles, cannot be told from new, equipped with spare tire, Beauty, terms.

1137 S. OLIVE. Open eves.

CHRYSLER BROUGHAM, A-1 SHAPE. REASONABLE. OWNER, GR. 6181.

DODGE sedan, 1924.

HOUSES—

For Sale

South and Southwest

CHOICE CORNER

HOME UNDERPRICED

FOR QUICK SALE

$2000 DOWN

Lovely 6-room Spanish residence on N.E. corner, 2 bedrooms, large kitchen & dinette, garage, lawn and garden; $10,000; $2000 down, or will trade for ... Owner, 1626 S. Genesee.

ONLY $600 DOWN

Balance like rent. Attractive bungalows just completed; 5 rooms in every respect; hardwood floors throughout; 2-minute service. Arrange to see this at once. OWNER, MONT. 2E. 6624-5205.

FINAL REDUCTION.

Fine Boulevard, cars and stores; 6 rooms and sleeping porch; living room, cove ceiling, 2 large bedrooms. Wonderful fireplace; bathroom tiled, tub that takes an up to date suit; 3 closets; floors like new. Open for inspection 2 to 5 p.m. 216 So. Hoover. This must sell. Phone ...

FINAL REDUCTION

...at a good home or cheap. ...ly 2 years; very large ...throughout. Mahogany ...wardrobe; double ...p.m. ANGELUS 4411.

...ST SACRIFICE.

...off Wilshire.

...sale, $17,000. English 2-story ...bedrooms, 3 baths; ...porch, very large ...throughout. Mahogany ...wardrobe; double ...p.m. ANGELUS 4411.

...Spanish-Moorish stucco ...beautifully furnished, 3 bed...finish; spacious living ...tiful lawn. Garage with ...ntain. Call mornings, 1257 ...RAY, 1 blk. N. of Sun...

...13 rooms, a 2-story de...ssurance of lovely single ...Wilshire district. Close to ...Owner, Drake 1895. Courtesy to agts.

...by baker of best materials ...construction on a high lot ...perpetual view of the mts. ...ft. living room, 26 ft. ...ma maid's room, 2 baths, ...ing, a dining-rm., mo...to duplicate this home at ...$20,000, which is almost ...this well-planned home. ...OWNER. BE. 6624-5205.

FINAL REDUCTION.

...Boulevard, cars and ...stucco; 6 rooms and ...living room, cove ceiling, ...large bedrooms. Wonder...fireplace, bathroom tiled, ...that makes an up to date ...3 closets; floors like new. ...for 2 to 5 p.m. 216 So. ...This must sell. Phone ...

FINAL REDUCTION

...at a good home cheap. ...ly 2 years; very large ...throughout. Mahogany ...wardrobe; double ...p.m. ANGELUS 4411.

...Spanish-Moorish stucco ...beautifully furnished, 3 bed...finish; spacious living ...tiful lawn. Garage with ...ntain. Call mornings, 1257 ...RAY, 1 blk. N. of Sun...

...13 rooms, a 2-story de...ssurance of lovely single ...Wilshire district. Close to ...Owner, Drake 1895. Courtesy to agts.

...by baker of best materials ...construction on a high lot ...perpetual view of the mts. ...ft. living room, 26 ft. ...ma maid's room, 2 baths, ...ing, a dining-rm., mo...to duplicate this home at ...$20,000, which is almost ...this well-planned home. ...OWNER. BE. 6624-5205.

...Pico, High ground, hard...tile bath and shower; ...floors throughout. $12,500. ...ALVORN, 5106 W. Pico. 792-811.

...E SPANISH BUNGALOW ...e and high class stucco. ...perfect in every detail. ...Glendale. 549441.

...3-ROOM BUNGALOW ...Modern, tile bath and ...Price $4750. Terms. ...WASHINGTON ST.

...Street G.R. English stucco, ...floors, fine finish; ...$7500. $1000 ...SPAULDING AVE.

...North $7000; take $5000 ...modern in the ...Must be ...Melrose. GL. 6800.

...Wonderful ...Holly. way. Total ...1052 SUNSET BLVD.

...Pico home, new 5-p. ...bungalow, new stucco ...bungalow, new stucco ...Sacrifice new stucco ...bdrms., sook garage. ...3004 W. ADAMS. 73518.

...Hdlf block from Wash...30 to alley. Call at 4349 ...18th pl.

...$8000 cb. 5-room, tile ...new mod. house, $9000 ...rent. BR. 1413.

...13-RM. POOR AND Lot ...ft. on S. NORMANDIE ...2-room stucco bungalow ...Phone GX. 6779.

...near 1st and Ardmore. ...Owner, DR. 5511

HOLLYWOOD—

For Sale, Ex., Wanted, To Lot

...LOS FELIZ SQUARE

...Owner must sell; ...home; 6 rooms and ...18x21. Servel refrig...place and many other ...Child's creek runs ...with comfortable lot. ...Priced to sell quick. ...Phone owner, GR. 6...

...Beautiful ...Hollywood ...with ...Large ...Fireplace, ...Hardwood ...Tile ...Garage. ...Owner, ...Phone ...

...Balance ...Hollywood ...Large ...Fireplace, ...Hardwood ...Tile ...Garage. ...Owner, ...Phone ...

COUNTRY PROPERTY—
For Sale

Lake Elsinore

"COUNTRY CLUB ESTATES"
Low priced recreation lots and acreage. Make reservation for FREE BUS TRIP.
POINSETTIA LAND CO.,
781 S. Spring st. VAndike 1470.

MUST sell Lake Elsinore, Sou., Kinsey Tract, adjoining million-dollar club. Sacrifice 50-ft. lot, large trees. 600-foot beach. Free boating, bathing. KELLEY.

San Fernando Valley

OPPORTUNITY City Los Angeles, paved country highway foothills 10 acres new seven-room home; also one to five acres with or without chickens equipped. Paving lunch and cafe all on paved blvd. Some land joining city, $150 per acre. D. C. MATTSON, Chatsworth, Cal.

Tehachapi

INCOME PROPERTY
6½ acres years, ready to bear for sale cheap by owner. R. B. FREEMAN, Tehachapi, Cal.

Yucaipa Valley

WHY be crowded, live in the open, get this home place; 6½ acres (3 ac. level); near store and state highway, water piped to place, $1000. $250 will handle. Int. 6%. Free trip to see. J. L. MESSENGER, 843 N. Grand ave.

MOUNTAIN, CANYON PTY.—
For Sale, Exchange, Wanted

CAMPERS—One dollar entitles you to the use of a beautiful camping site for one week, with privilege of golf course, tennis court, picnic pavilion and club house, conveniences of gas, station and small store, no fees or extra charges. Send for free booklet. Chas. S. Mann, 607 LOEW'S STATE BLDG., L. A.

CONVALESCENT HOME.
44 Auburn, Cal., elevation 1200 feet 11-room home, caretaker's quarters and garage, all in good condition. Lot 300 by 284 feet on scenic Acosta Drive, overlooking American River Canyon. For details, price and terms write Box 2259, AUBURN, CAL.

CABIN sites on Rim o' the World road, nearly level, heavily wooded, good roads, splendid water system, stores, postoffice, over 140 homes now built. Price $150 up in terms of $5 monthly. Send for free booklet of Crestline Village. CHAS. S. MANN, 607 Loew State Bldg., L. A.

$50 BEAR, new modern 3-room furnished, cement floor, large veranda, 150 ft. lake frontage, restricted territory, will exchange. Owner, 4765 HOLLYWOOD BLVD., Apt. 2.

HUNTING Lodge! 12,000 sq. ft. Cr. title, deed, $100. Beautiful trees. Numerous lakes, mountain streams. Plenty game. Accessible. Investigate. Address P, box 529, TIMES BRANCH.

FOR SALE—Furnished three-room cabin at Big Bear Lake, Lot size 96x65. This includes share in well close to house. Also a fine piano. Price $2400. Terms, $1000 cash. Box 5053, Pine Knot, Cal.

3 OR 2 LAKE front lots, 32x268 ft., all Biltmore Sporting Club, Fishes Point, Big Bear Lake, $200 cash, price $600 each. 1226 PUEBLO ST., off N. Huntington Dr.

MUST sacrifice 200 acres, Rim o' the World Road, Big Bear country, Big pines, streams, springs, $100. Address P, box 494, TIMES BRANCH.

HILLSIDE lot 40x276 ft. the Mulholland, 15 minutes' ride from Hollywood and Western, suitable for vineyard. A rare bargain. HE. 4061. Open eves.

FOR SALE or rent, for summer to responsible party, furn. cabin at Idlewild, Riverside Co., 2 miles from city. $150 per season. D. C. MATTSON, Chatsworth, Cal. Phone 760-372.

CHEAP—80 acres cabin site land for sale, near Lake Arrowhead. OWNER, 1230 Ameritan ave., Long Beach. 813-267.

ONE of most valuable lots in Big Bear. View of entire lake. Going east. Call quickly. GR. 8469.

$50 PER acre, 160 ac., in L.A. county, near highway with oil rights. 2234 GLENDALE BLVD. DU. 1817.

I WANT acreage in Santa Monica Mountains. P. O. box 802, SANTA MONICA.

CABIN in Arroyo Seco Canyon, good condition. 560068. 2000 S. Mariposa.

EASTERN, NORTHERN PTY.
For Sale, Ex., Wanted, Etc.

For Exchange

FOR SALE OR EXCHANGE—204 acres fruit, stock and grain ranch in famous Rogue River Valley, Oregon, near railroad, splendid home and outbuildings, 40 acres orchard 3410 near trees, 1175 apple trees, all in production. Good climate. $7500 residence, hot and cold water, telephone, electric power, range, woodshed, barns, shop, irrigation, R.F.D. mail. Also property in Des Moines and Allerton, Iowa, for sale or exchange. W. D. CONDIT, 911 Story Bldg.

MONTCLAIR, NEW JERSEY.
Beautiful high class residence frontage, 180x150. Close Forest and Montclair Stations. Exchange for property Los Angeles or vicinity. Phone MR. HICKOX, 56210. WAGNER-ROBINSON CO., 3907 W. 6th.

EXCHANGE fine income, 2 houses on lot, 4-R. stucco, 4-R. frame, San Jose, clear for Claremont, Pomona or near L. A. Cash valuation $4500. No agents. OWN-ER, 324 S. Palm, Alhambra.

WANT good bungalow or residence here for fine 2 flat building that can be rented for $125 per month. Situated in best locality of Oakland. DU. 1425.

WILL exchange improved irrigated farm located near Black Hills, South Dakota, for income property or lots. Address Box 66, TIMES OFFICE.

CLAREMONT dist, Berkeley, $35,000, 9-rm. cement & tile house, 90x250 lot, beautiful landscaped. L. A. rs. or bus. or lease. PH. 7-56248.

480 Ac. imp. Canada clear for good equitation. Ph. TU. 1073. 131 S. Beaudry ave.

Wanted

WILL trade equity in ten acres, good Pasadena bungalow, for small tract of unimproved land. Address P, box 2, TIMES BRANCH.

WILL trade equity in two

MONEY WANTED—
Real Estate and Loans

AMERICAN MORTGAGE CO., 1049 S. Hope. We own and offer for sale 5% first mtgs.

$900—5% first mortgage on Hollywood income property; $1,000 equity; $150 cash, balance $15 per month.

$1000—5% first mortgage on Hollywood income property; $1,000 equity; $150 cash, balance $15 per month.

$3000—5% first mtg. on Hollywood income property; $3,000 equity; $300 cash, balance $30 per month.

$3000—5% first mtg. on Hollywood income property; $3,000 equity; $300 cash, balance $30 per month.

$13,000—5% 2nd mtg. on Hollywood income property; $13,000 equity; $1,300 cash, balance $130 per month.

$20,000—5% 2nd mtg. on Hollywood income property; $20,000 equity; $2,000 cash, balance $200 per month.

$30,000—5% 2nd mtg. on Hollywood income property; $30,000 equity; $3,000 cash, balance $300 per month.

$35,000—5% 2nd mtg. on Hollywood income property; $35,000 equity; $3,500 cash, balance $350 per month.

$40,000—5% 2nd mtg. on Hollywood income property; $40,000 equity; $4,000 cash, balance $400 per month.

$75,000—5% 2nd mtg. on Hollywood income property; $75,000 equity; $7,500 cash, balance $750 per month.

TO LOAN RATES.

MANCE CORPORATION. $4,000,000.

cost of automobile loans by INSURANCE SCHED-ULE. Automobile financing only announced THE LOW-ERING RATE ON AUTO-MOBILE INSURANCE in the State. The cut on insurance can bring MOST any borrower a substantial saving. Deal with the pioneer AND PLAY SAFE. CORNER OF 6TH AND WEST PICO ST. TR.

PIONEER MTG. CO.

FIRST TRUST DEED. Loans wanted; 6% interest. We own and sell 5% to 8% mtgs. Prop. Loans arranged. 5% & 6%. 629 BROADWAY ARCADE

RANCHES:

ATTENTION. ATTENTION. ATTENTION. Before buying or selling see us. Phone TUcker 2030.

$55,000. PAY 6%. Let us show you this brick store & 4 flats; more than 50% equity; 2 yrs. old; 2 yrs. of rents in advance. Owner, 1000 S. Hope. Principals only. PE. 2117.

WILL PAY $200 CASH for 5-room house, close to car; will pay $20 per month. 1000 W. 37TH PL.

$6000—$1000 cash, balance $50 per month. 5-room house, close in. Price $6000

This micrometric LENS searches the nap and body of the fabric for flaws too slight for naked eyesight.

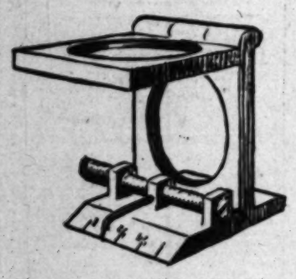

This Steel DIE and this Iron MALLET stamp out a 2-inch swatch from 5 separate points across the width of any yard of woolens. Each swatch is then "pick-counted" to prove uniformity of weave and subsequently weighed on the most delicate of scales to prove uniformity of weight.

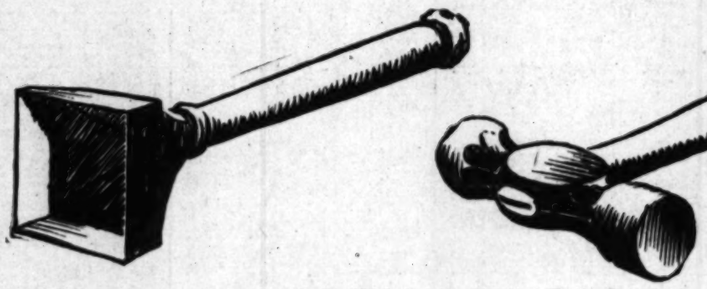

Copyright 1925 by Foreman and Clark, Inc. All Rights Reserved.

There must not be one weak square inch *in* 1000 square yards *of Foreman & Clark all-wool fabrics*

Did you know that the warp of a fabric is apt to "belly" in or out, causing the threads to be crowded in one place but "spread" in another, resulting in hidden weakness?—that irregularities in spinning the yarn, twisting the thread or looming the goods produce "Soft Spots" even in good fabrics? Foreman and Clark laboratory tests, far more searching and penetrating than the human eye, detect the slightest weakness and reject any cloth that contains it!

Exhaustive tests of weave and weight, of wool and wear

behind F&C Suits and Topcoats

15 years ago the Foreman and Clark story was easy to tell and quick to read. It was only this: Our upstairs rent economies stand behind your saving in our one little upstairs store. Later we were able to announce: "The *combined* savings of our chain of upstairs stores *now* stand behind your saving." And then: The *added* savings of our own big *factories* cut out the middleman, and also stand behind your savings on these clothes!

At last we were proud to announce that the world's largest clothing *volume* stood behind and *multiplied* all other savings on each Foreman and Clark garment!

But the climax of them all remained to come! It is here now—in the remarkable laboratory testing service of Foreman and Clark clothes which is now established in our fifth and giant new clothing plant!

The broadest battery of scientific tests (except the U. S. Bureau of Standards itself,) now stand behind the clothes that stand behind the slogan . . . .

Trade upstairs and Save $

—originated by Foreman and Clark— nationalized by Foreman and Clark

These three prices are year-round prices . . . they are never juggled up or down! There are higher prices in our stocks. They are guaranteed prices, based on these five business principles

1	2	3	4	5
Coast-to-Coast UPSTAIRS Stores	$497,568 Saved Yearly in Rent	$10,000,000 Written Guarantee	Our Own Big New York Factories	Cash Basis —No Credit Losses

$3.00 Value Guaranteed F. & C. Straws—all $2.00. Open Saturday Until 9 P. M.

50,000 of them—going fast—from coast to coast

Finest Two-piece Suits of Genuine Tropical Worsteds and Covert Gabardines . . .

Foreman & Clark's greatest stroke of Summer Value-Giving!

Nowhere else in America can you buy an all-wool feather weight tropical worsted suit like these at fifteen dollars. They're the cream of summer clothes, the aristocrats of all hot-weather offerings, the sort of clothes obtainable from custom tailors at three times this price!

They are cut like the finest of our three-piece suits, carefully tailored, smartly styled. You can have them in light shades and dark, in double breasteds and single. Don't confuse them with advertised lines of cheaply made cotton clothes.

The only summer suits of this quality on the retail market at

FOREMAN and CLARK

WORLD'S LARGEST MAKERS and RETAILERS

5TH & B'WAY also 3RD & MAIN

ORIGINATORS OF TRADE UPSTAIRS and SAVE